APRIL PREORDER FOR JUNE

NEXT PHASE

LUNAR DISTRIBUTION

ISSUE #28 APRIL 2024

RIPS 1982-1986

THORN

TABLE OF CONTENTS

AHOY	3-7
AWA STUDIOS	8-13
CARTOON BOOKS	14
CEX	15-25
CLOVER PRESS	26-27
DC CONNECT	28-79
DRAWN & QUARTERLY	80-94
DSTLRY	95-119
FANTAGRAPHICS	120-123
IMAGE	124-257
IPI COMICS	258-260
KONG COMICS	261
MAD CAVE	262-274
MAGMA COMIX	275-281
ONI PRESS	282-290
PAPERCUTZ	291-293
SCOUT COMICS	294-300
SILVER SPROKET	301-303
TRIPWIRE	304
VAULT	305-309
Z2	310

FEATURED ON THE COVER

THORN

PUBLISHER | CARTOON BOOKS

ARTIST | JEFF SMITH, TOM GAADT

LUNAR DISTRIBUTION

ALL ARTWORK PENDING LICENSOR APPROVAL & ARE SUBJECT TO CHANGE

ANDY COMICS
ACID
ALL RED

COVER A

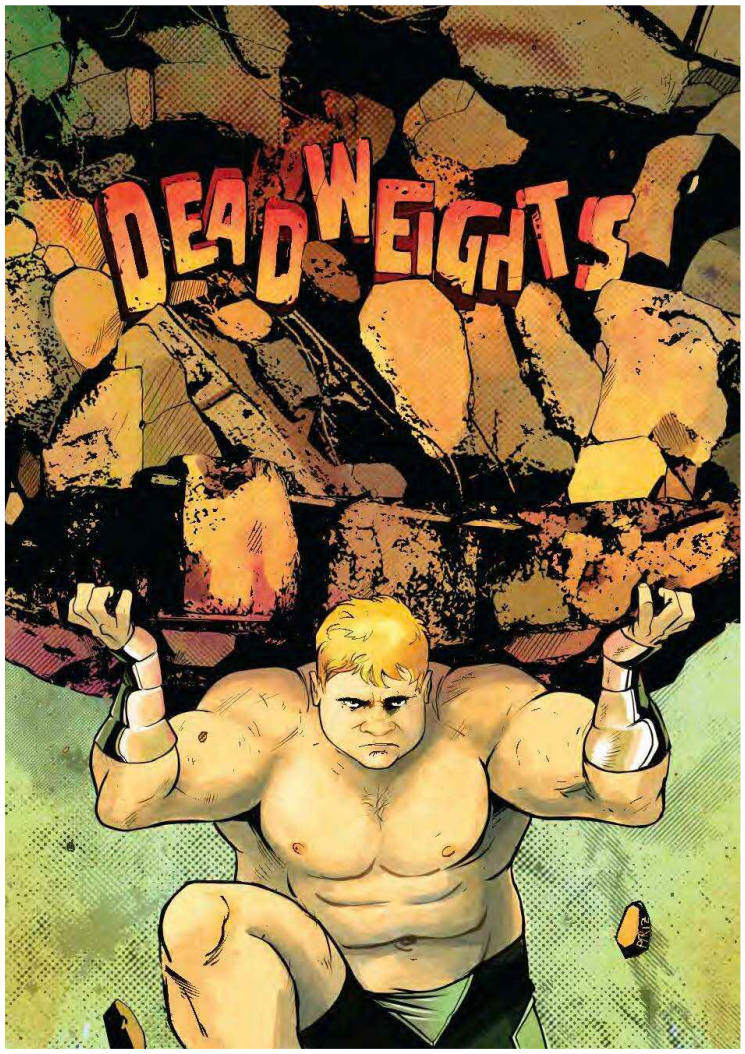

COVER B

MUG SHOT CONNECTING COVERS VAR

DEADWEIGHTS #3
MR

WRITER | TYRONE FINCH
ARTIST | SEBASTIÁN PIRIZ
COVER A | SEBASTIÁN PIRIZ
COVER B | RICHARD PACE

FULL COLOR | 32 PAGES | $3.99
IN-STORE DATE | 6/5/2024
FOC DATE | 5/5/2024

It's hard out there for a pair of ex-supervillain henchmen! When Jerry and Clarence's escape from the Paladin stronghold doesn't go as planned, the pair gets aid from an unexpected party. Featuring the third of six "mug shot" incentive covers by Richard Pace (Second Coming), which form a linked image.

COVER A

COVER B

UNLOCK VAR

MY BAD: ESCAPE FROM PECULIAR ISLAND #2 MR

WRITER | MARK RUSSELL, BRYCE INGMAN
ARTIST | PETER KRAUSE
COVER A | PETER KRAUSE
COVER B | MICHAEL ALLRED

FULL COLOR | 32 PAGES | $3.99
IN-STORE DATE | 6/12/2024
FOC DATE | 5/12/2024

Continuing ““One of—if not the—funniest superhero parodies I've ever read" (Comics Beat). Banned from his favorite baloney restaurant, retired crimefighter THE CHANDELIER seeks redemption at a sincere-seeming, paywalled website. In the Peculiar Islands, newly installed Governor (and former US President) AMAZING ADAMS faces off against Professor Octopus, a new character you've never heard of!

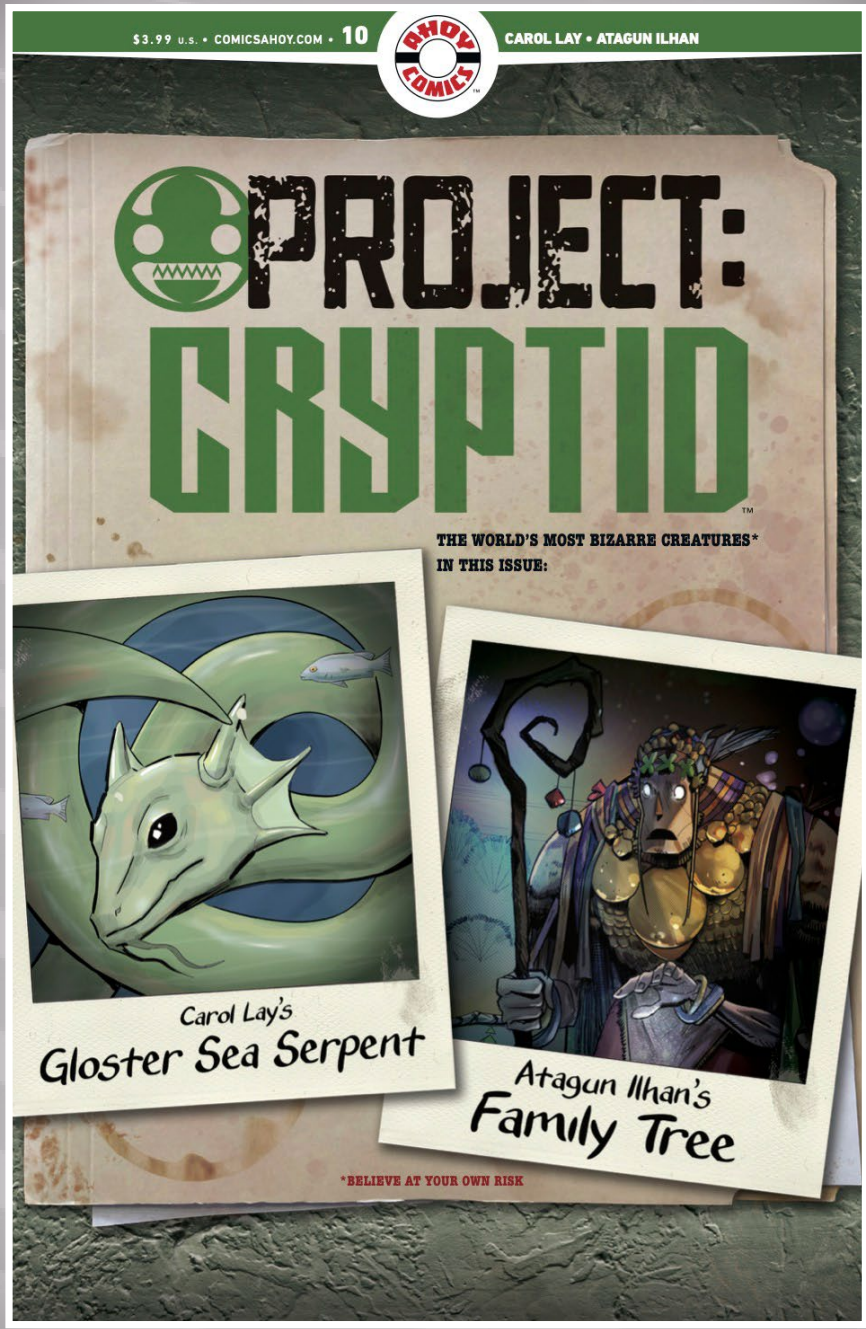

PROJECT: CRYPTID #10

MR

WRITER | CAROL LAY, ATAGUN ILHAN
ARTIST | CAROL LAY, ATAGUN ILHAN
COVER | CAROL LAY, ATAGUN ILHAN

FULL COLOR | 32 PAGES | $3.99
IN-STORE DATE | 6/26/2024
FOC DATE | 5/26/2024

More wild, mythical creatures in unlikely places! Writer/artist Carol Lay takes us on an adventure in Nantucket, where a young girl befriends a sea serpent. Atagun Ilhan brings us back to Mongolia in 600 B.C., where an ancient family feud threatens a downfall.

THE WRONG EARTH: DEAD RINGERS #4

WRITER | TOM PEYER
ARTIST | JAMAL IGLE, JUAN CASTRO
COVER ARTIST | JAMAL IGLE

FULL COLOR | 32 PAGES | $3.99
IN-STORE DATE | 6/19/2024
FOC DATE | 5/19/2024

The multiverse comic you MUST have! Low-stakes life on campy Earth-Alpha is finally threatening Dragonfly's sanity, forcing Dragonflyman to hunt his own parallel-world doppelganger! Now trapped on gritty Earth-Omega, Lady Dragonflyman and Nightsting will risk everything to prevent a wave of attacks on all the Earths —unless they decide the Megaverse isn't worth it (a serious possibility)!

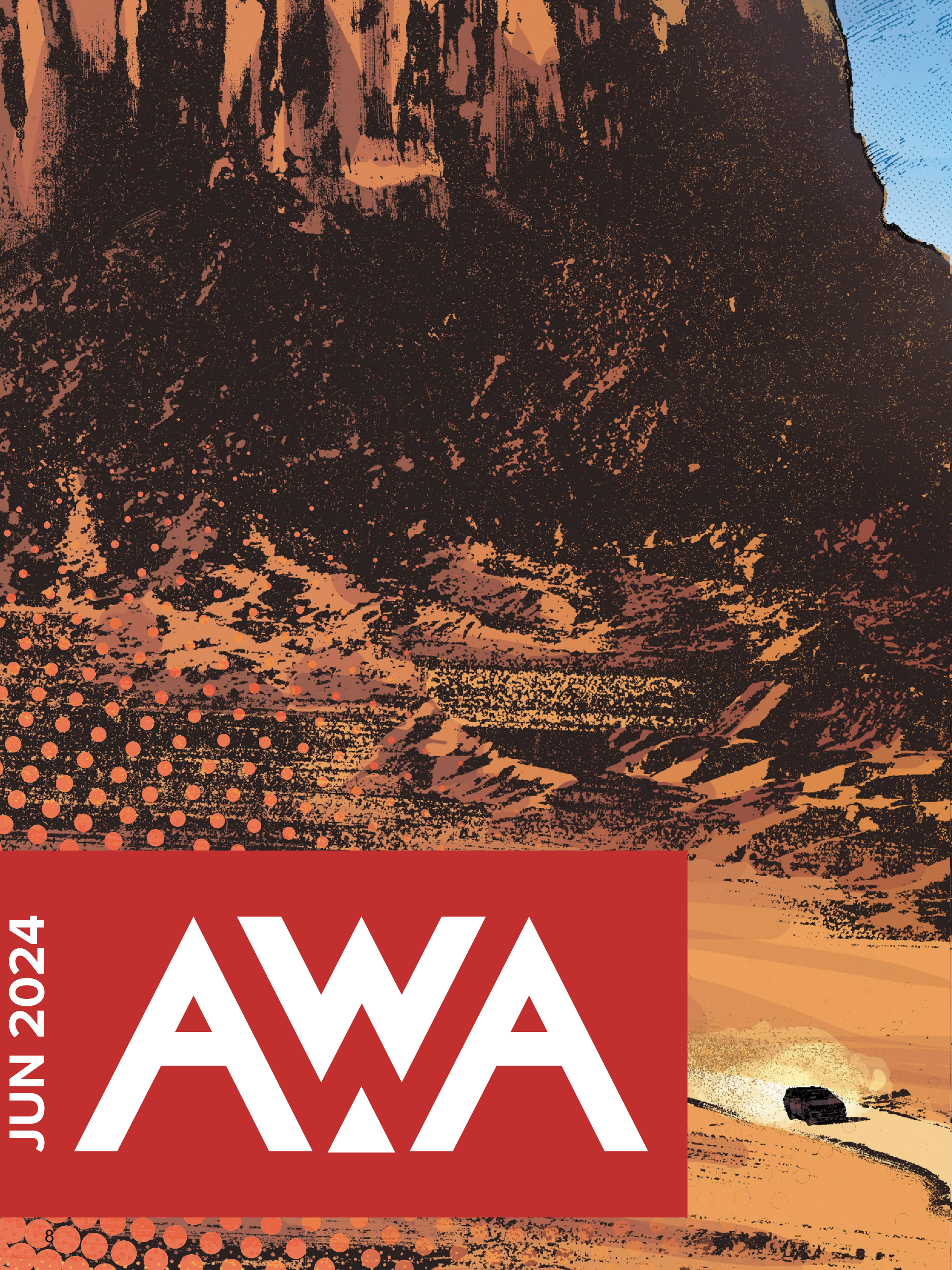

JUN 2024

AWA

U & I #5 (of 6)

Written by
J. Michael Straczynski

Illustrated by
Mike Choi

Cover by
Mike Choi

Cover B:
Tula Lotay

Cover C (romance novel homage):
Chris Ferguson (w/Mike Choi)

The new chapter of the action-packed romance set in the Resistance Universe from J. Michael Straczynski and Mike Choi! Star-crossed lovers U and Isabelle must juggle bringing down the criminal syndicate that's hunting them, unlocking the mystery of U's past, and falling in love in this visionary tale.

ON SALE: **JUNE 26**		
$3.99 COVER B: **$4.99**	**TEEN+** READERS	**32** PAGES
SUPERHERO / ROMANCE		

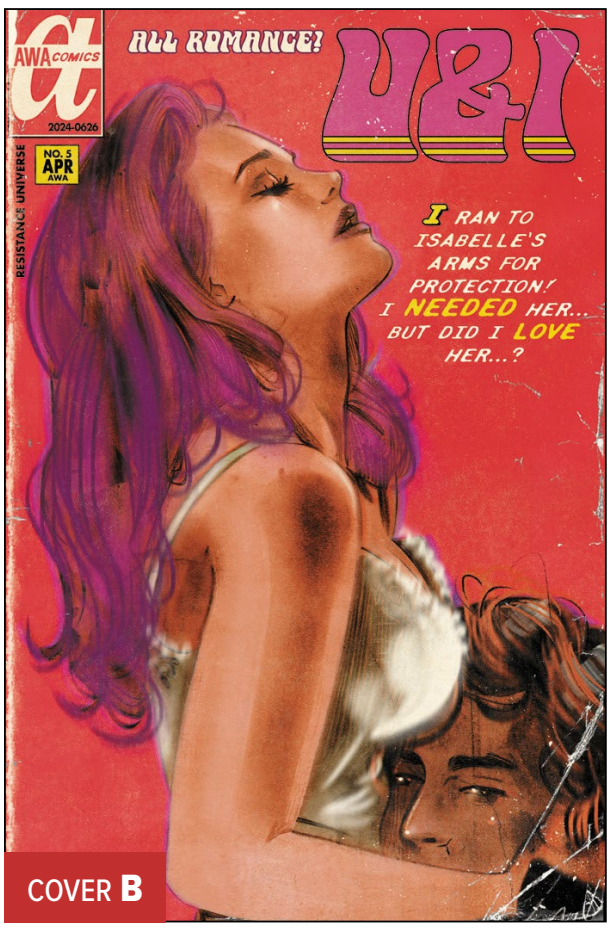

COVER **B**

COVER **C**

INTERIOR ART FROM ISSUE #4

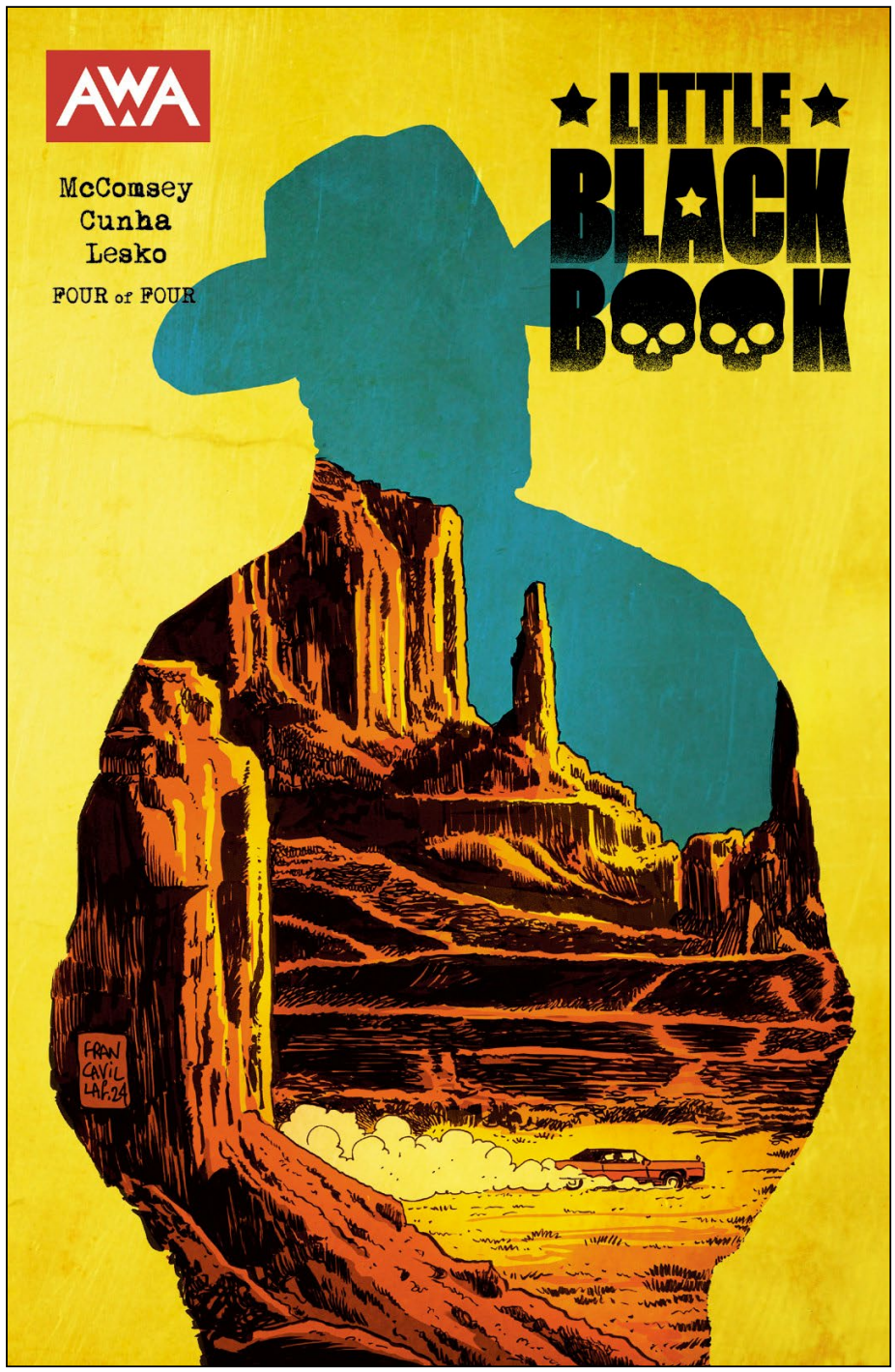

LITTLE BLACK BOOK #4 (of 4)

Written by
Jeff McComsey

Illustrated by
Felipe Cunha

Colored by
Marco Lesko

Cover by
Francesco Francavilla

Cover B:
Jacob Phillips

Cover C (movie poster homage):
Chris Ferguson (w/Felipe Cunha)

FINAL ISSUE! The white-knuckle finale of AWA's neo-Western crime thriller! Criminal heir "Little Stevie" is getting closer to his goal: finding the lost Little Black Book of underworld contacts! He believes it will solve all of his syndicate's woes — but he's learning that getting it won't be easy. Meanwhile, handyman Cole and pregnant wife Tess wrestle with the fallout of using the book...will it tear their new family apart before it has even begun?

ON SALE: **JUNE 12**		
$3.99 COVER B: **$4.99**	**MATURE** READERS	**32** PAGES
CRIME / THRILLER		

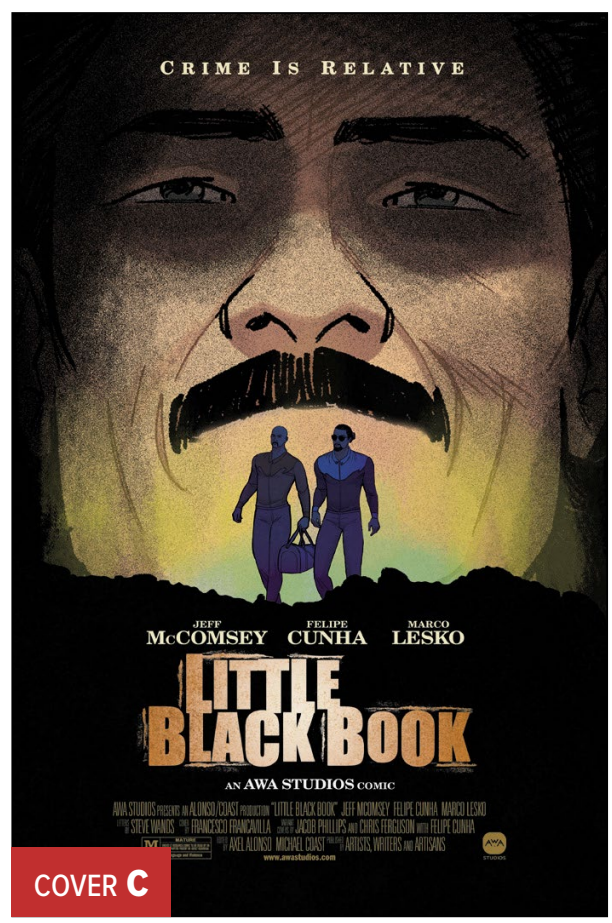

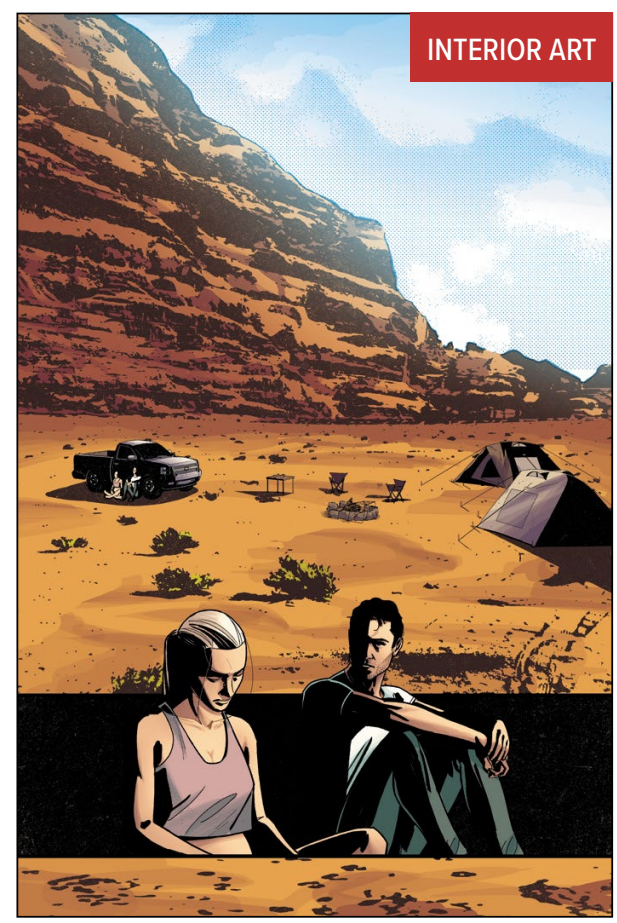

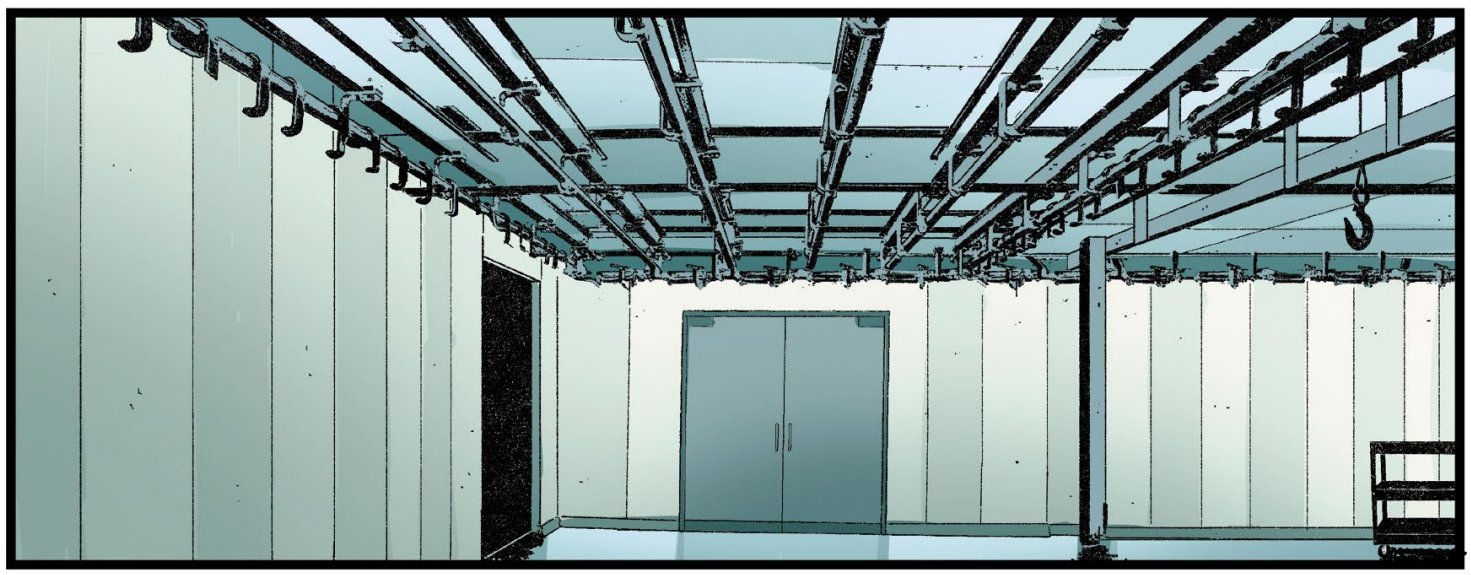

Little Black Book #4 interior art by Felipe Cunha and Marco Lesko

Little Black Book #4
interior art by
Felipe Cunha and
Marco Lesko

CARTOON BOOKS

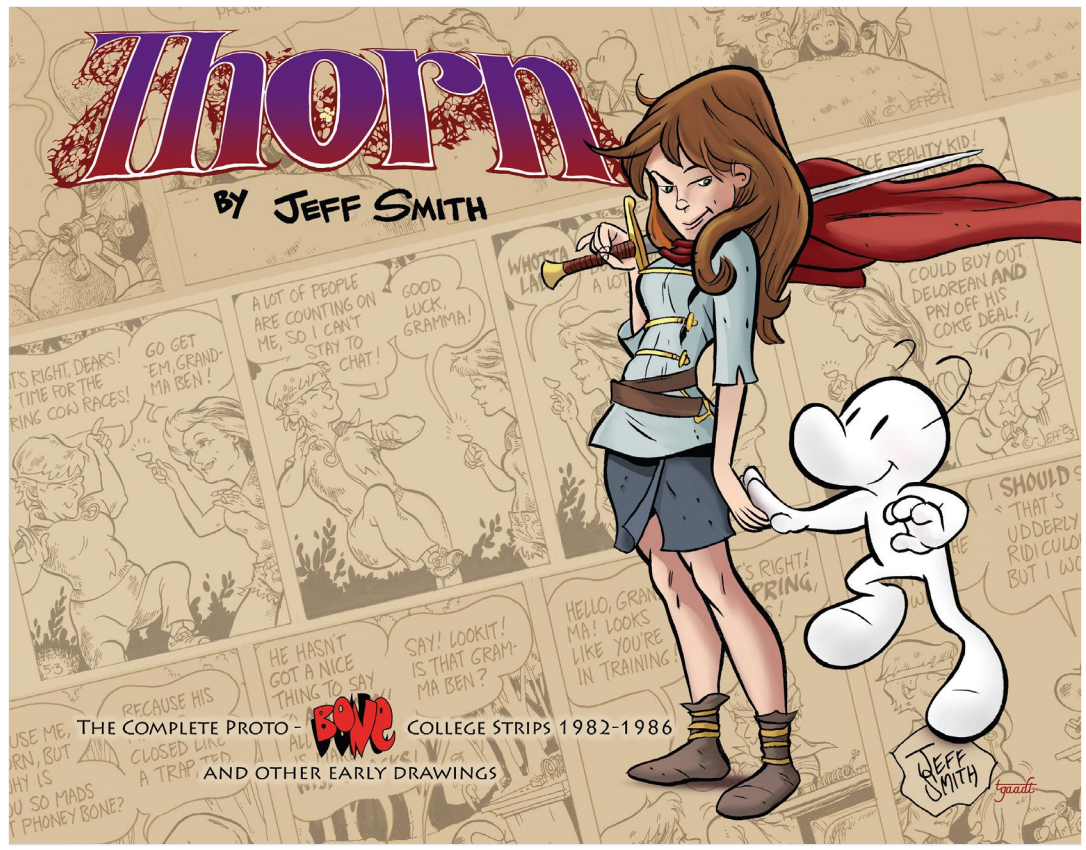

THORN TP THE COMPLETE PROTO-BONE COLLEGE STRIPS 1982-1986 AND OTHER EARLY DRAWINGS

WRITER | JEFF SMITH
ARTIST | JEFF SMITH
COVER ARTIST | JEFF SMITH, TOM GAADT

PARTIAL COLOR | 304 PAGES | $30.00
IN-STORE DATE | 6/30/2024
FOC DATE | 5/5/2024

The Secret Origin of Jeff Smith's BONE Comes to Light! NYT Bestselling Author Smith Returns to his Roots with a New Collection of His THORN College Strips Cartoon Books announces THORN: The Complete Proto-BONE College Strips 1982 to 1986, and Other Early Drawings, reprinting the entire run of his earliest rendering of the world-famous BONE characters for the first time.

The comic strips reveal an early version of BONE called THORN that was written for a college audience in the 1980s. THORN appeared five days a week in the pages of The Ohio State University's student newspaper The Lantern. A few were reprinted in a self-published 1983 book called THORN: Tales from The Lantern. Another small selection was published in 2008's limited edition fundraiser for OSU's Billy Ireland Cartoon Library & Museum called Before BONE. Both books are long out of print and sell at collector's prices. There has never been an official, complete run published until now.

This beautiful edition includes plenty of bonus material such as recently discovered early drawings of the BONE characters, essays and interviews.

"These college strips are an essential element in Smith's journey toward BONE. But they're their own unique tale too!"

- Comic Book Couples Counseling Podcast

"Read BONE the graphic novel, and read THORN: The Complete College Strips, and compare them…you have basically just taken maybe the best masterclass in cartooning."

- James Kochalka, creator of Monkey vs Robot and Johnny Boo"

JULY 2024

CEX PUBLISHING

CEX PAST THE LAST MOUNTAIN TP

WRITTEN BY
PAUL ALLOR

ART BY
LOUIE JOYCE & GANNON BECK

Simon the teenage troll boy is on the run from the United States military! But with the government hot on their trail, Simon and his friends soon discover that the world is a far more complex place than they knew--brutal beyond comprehension, and beautiful beyond imagination. This critically-acclaimed story from visionary storytellers Paul Allor (*TMNT*), Louie Joyce (*Haphaven*) and Gannon Beck (*Space Corps*) is available now in digest size! It's the perfect format for this pulpy, subversive, and ultimately heartfelt tale about coming-of-age under mounting oppression--a searing and timely story you'll want to revisit again and again.

IN STORES: **JULY 31**		
$12.99	**ALL AGES**	**120** PAGES
FANTASY		

SCAN QR CODE FOR A PREVIEW OF PAST THE LAST MOUNTAIN

FULL COLOR | PERFECT BOUND | 6 x 9 IN
ISBN: 978-1-957708-07-2

WPR
WESTFIELD
PENAL PRESERVE
RRAAAA

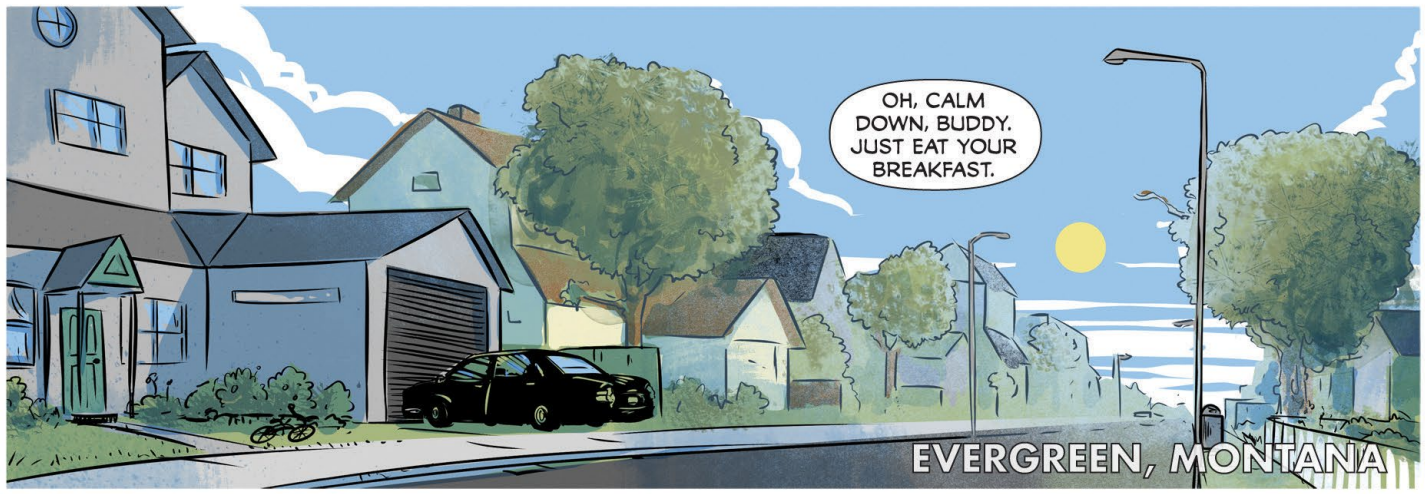
OH, CALM DOWN, BUDDY. JUST EAT YOUR BREAKFAST.
EVERGREEN, MONTANA

AFTER ALL, IF YOU DON'T EAT YOUR OATMEAL THE GOBLINS WILL GET YOU!
THEIR LITTLE FINGERS WILL CREEP INTO YOUR BRAIN AND--

NEIL! HOW COULD YOU EVEN JOKE ABOUT THAT?
AH, COME ON, STACY. HE CAN TAKE IT.

DON'T WORRY, BUDDY. THERE ARE NO GOBLINS RUNNING AROUND.
THAT WAR ENDED A LONG TIME AGO.
I KNOW, DAD.

GOOD. MORE IMPORTANTLY...
HOW DO I LOOK?
LIKE THE BEST DAMN DIRECTOR THAT PLACE WILL EVER SEE.

HONESTLY, BABE, YOU WERE BORN FOR THIS JOB.
rrring
NOW ANSWER YOUR PHONE.

NEIL CUTTER SPEA--
WHAT?
IF YOU'RE IN A HOLDING PATTERN, STAY THERE.
NO ONE FIRES UNLESS THERE'S AN IMMEDIATE THREAT.
YES, I'M STEPPING OUT MY FRONT DOOR NOW. I'LL BE THERE IN HALF AN--
W.P.P
...HOUR.

WESTFIELD PENAL PRESERVE
OUTSIDE WHITEFISH, MONTANA
YOU'RE MY ZOOLOGIST, RIGHT? I'M SORRY. I THINK IT'S A "T" NAME, BUT--
TREVOR, SIR.
TELL ME WHAT I'M LOOKING AT, TREVOR.
ONE OF OUR TROLLS FOUND A WEAKNESS IN OUR FENCING. EXPLOITED IT. AND NOW... THIS.
BUT IT DOESN'T MAKE SENSE. THIS IS ABBY. SHE'S NEVER AGGRESSIVE. ONE OF OUR BEST. A MODEL RESIDENT.
AND LOOK. ALL THIS PROPERTY DAMAGE, BUT SHE'S NOT HARMING ANYONE. NOT TRYING TO LEAVE.
WHY ESCAPE, AND THEN JUST... STOP?

OKAY, HERE'S WHAT'S GONNA HAPPEN. I WANT EVERY ROAD WITHIN HALF A MILE OF HERE BLOCKED OFF.
I WANT THAT CREATURE'S FILE IN MY HANDS NOW. AND I WANT--

WHAT ARE YOU DOING, TREVOR?

HEY! ABBY! WHAT'S GOING ON? WE BOTH KNOW THIS ISN'T LIKE YOU.
WHAT'S THE DEAL, HERE?

BOOM!!

NO!

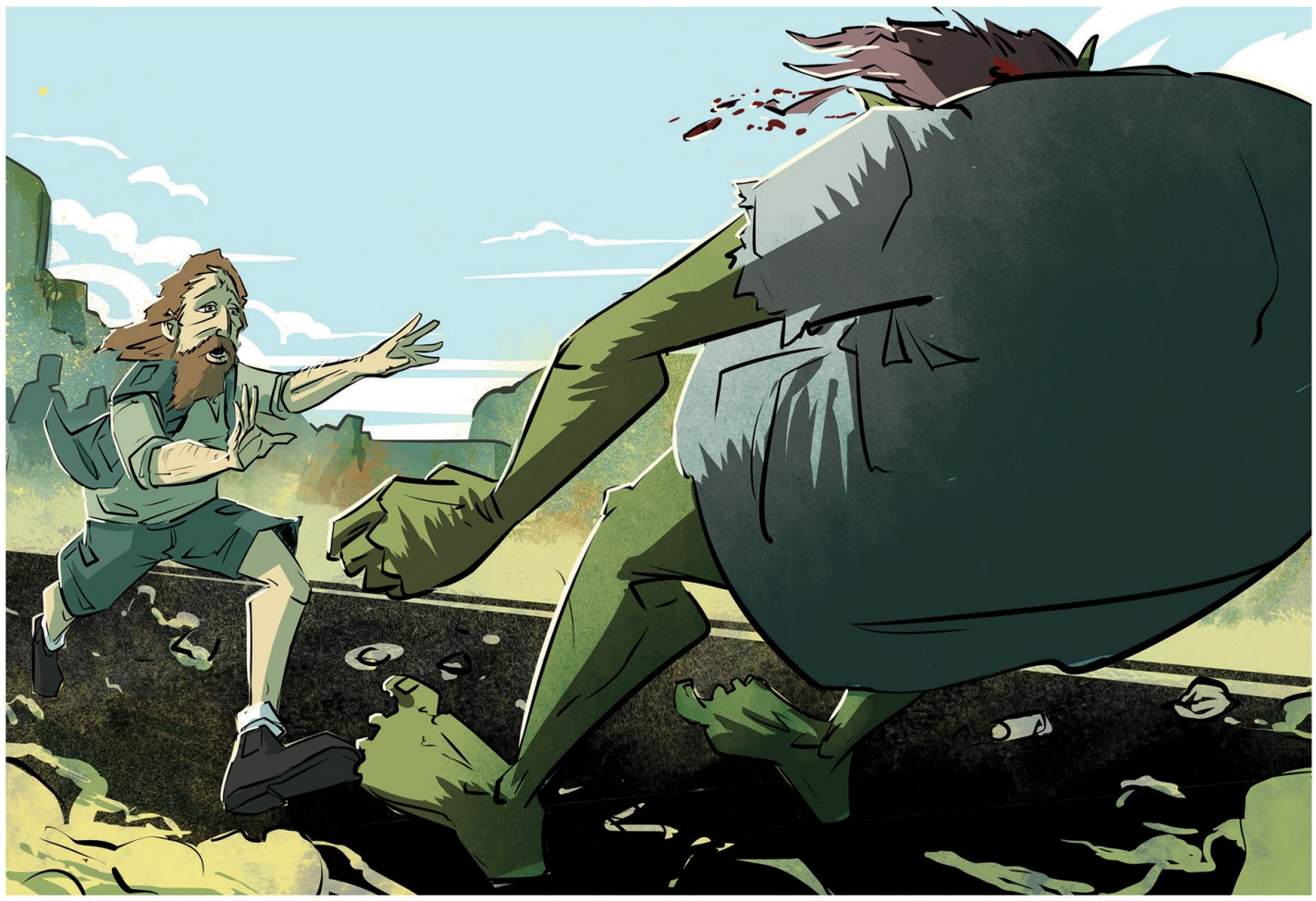

HRRK

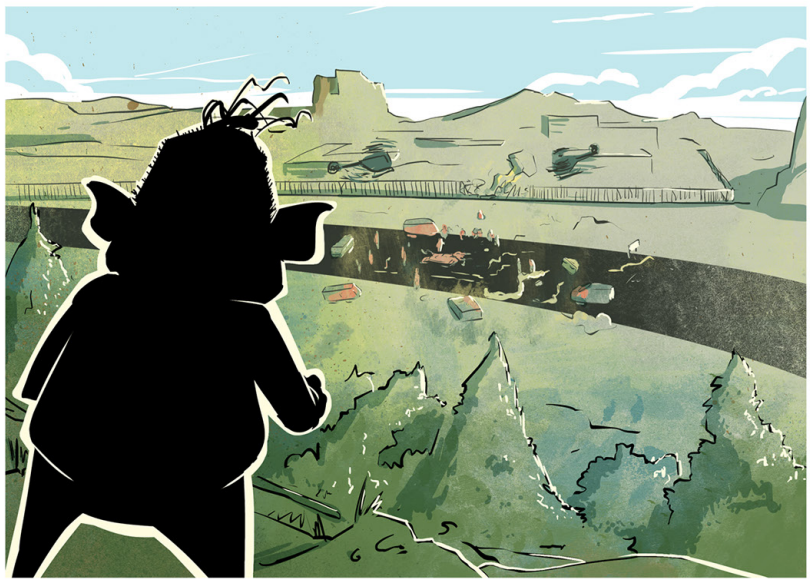

...
<MOM?>

<I AM SO SORRY.>

<AS AM I. BUT WE MUST KEEP MOVING DEEPER INTO THE MOUNTAINS.>
<YOUR MOTHER'S SACRIFICE BOUGHT US SOME TIME BEFORE THEY NOTICE WE'RE MISSING...>

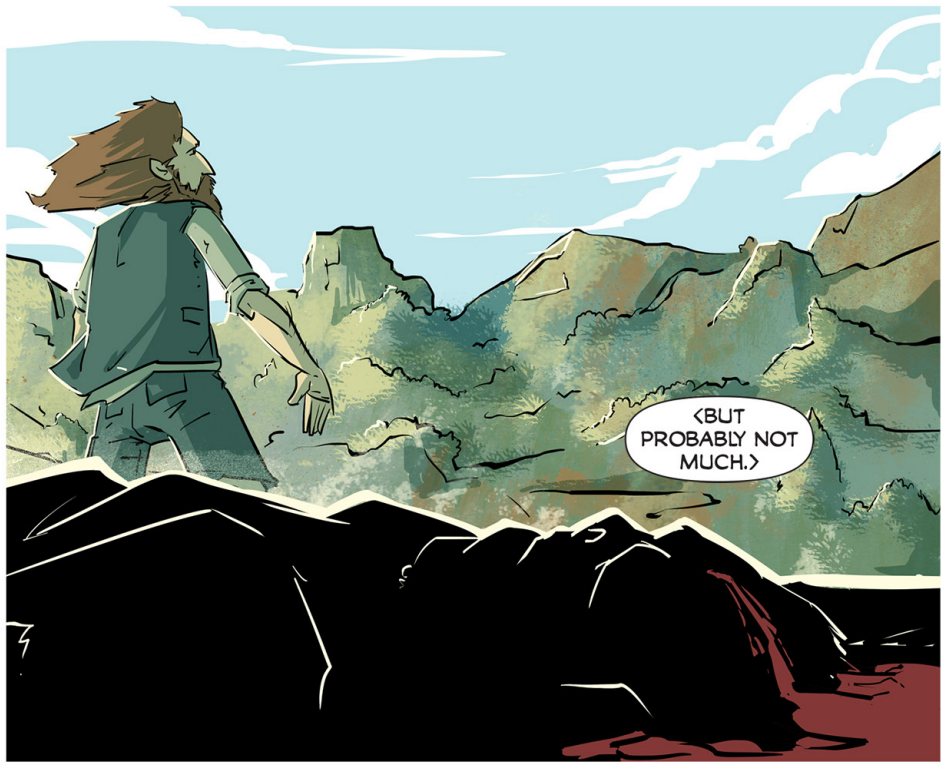
<BUT PROBABLY NOT MUCH.>

CLOVER PRESS | @Clover_Press | /CloverPressUS | @Clover_Press | www.CloverPress.us

CLOVER PRESS®

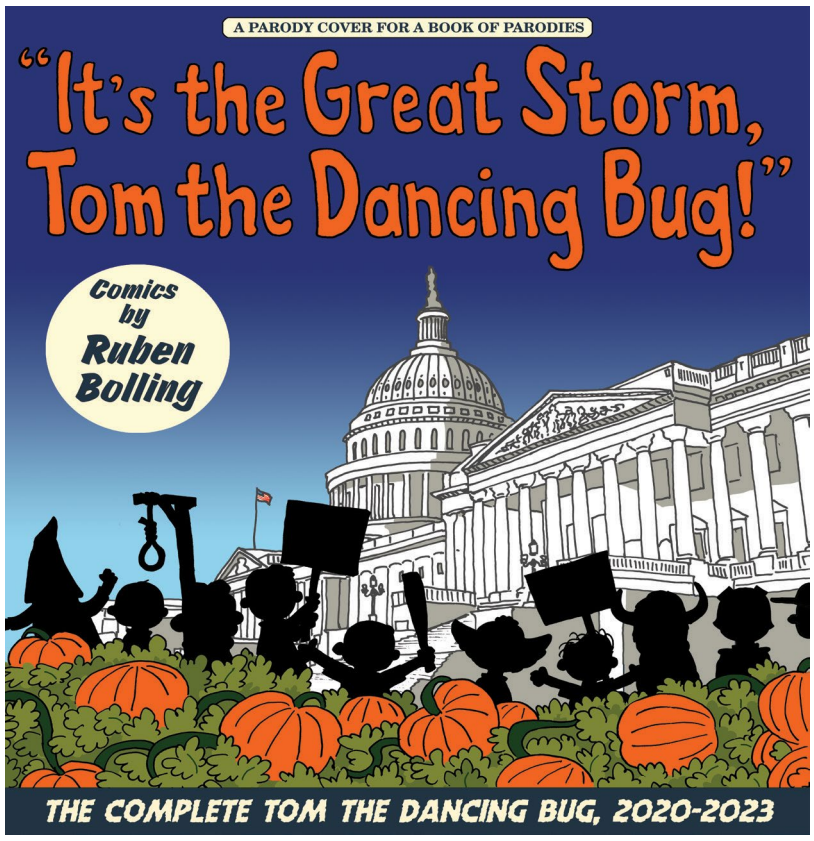

RUBEN BOLLING'S AWARD-WINNING COMIC STRIP OF POLITICAL HUMOR RETURNS WITH A BRAND-NEW VOLUME!

"This fine collection of work by Mr. Bolling provides ample evidence as to why he is unanimously considered one of the greatest cartoonists in the known universe. How he would rank in that other part of the universe is, of course, a matter that's still being hotly debated within the scientific community."
-"Weird Al" Yankovic

"IT'S THE GREAT STORM, TOM THE DANCING BUG!"
THE COMPLETE TOM THE DANCING BUG, VOL. 8: 2020-2023

Writer and Artist: **Ruben Bolling**

Clover Press's *Complete Tom the Dancing Bug* program bursts forward with the eighth chronological volume, covering all of the most recent installments of the comic strip, a two-time Pulitzer Prize Finalist, from 2020-2023.

It's the Great Storm, Tom the Dancing Bug! includes Bolling's award-winning work covering the last year of the Trump presidency and the post-term MAGA insanity. All the favorite *Tom the Dancing Bug* characters try to make sense of the dark times of the early 2020s, including: the Smythe family of Chagrin Falls; Lucky Ducky, the poor little duck who's rich in luck; and Billy Dare, Boy Adventurer. Also in the volume is Bolling's comic contribution to "Weird Al" Yankovic's hit graphic novel, *The Illustrated Al.*

Tom the Dancing Bug is the wildly popular, groundbreaking comic strip that has won multiple awards, including the Herblock Prize, the Berryman Award, and a Robert F. Kennedy Journalism Award. Mark Hamill called it "wondrous, whimsical, and witty," and Seth Meyers recently wrote, "The fact that Tom the bug can keep dancing in this day and age is a testament to Ruben Bolling's skills as a cartoonist!"

208 pages | Full Color | 8" x 9" | $26.99 | ISBN: 978-1-951757-06-9
This title is advanced solicited for an on sale date of July 23, 2024

© 2024 Ruben Bolling and Clover Press, LLC. All Rights Reserved.

FFERED AGAIN • OFFERED AGAIN • OFFERED AGAIN • OFFERED AGAIN • OFFERED AGAIN • OFFERED AGAIN • OFFERE

ON THE TRAIL OF TOM THE DANCING BUG
THE COMPLETE TOM THE DANCING BUG, VOL. 3: 1999-2002
1122CP239

This volume not only includes the comic strip's favorite formats and characters, such as Super-Fun-Pak Comix, God-Man, the Omnipotent Superhero, Charley the Australopithecine, and its cover character Billy Dare, Boy Adventurer, it also includes the strip's famed and award-winning urgent turn into political satire following 9/11. Also in the volume is Ruben Bolling's brief run of monthly full-page comics for *The New Yorker*, and a special comic for *The Village Voice* on the 2000 Subway World Series.

© 2024 Ruben Bolling and Clover Press, LLC. All Rights Reserved.

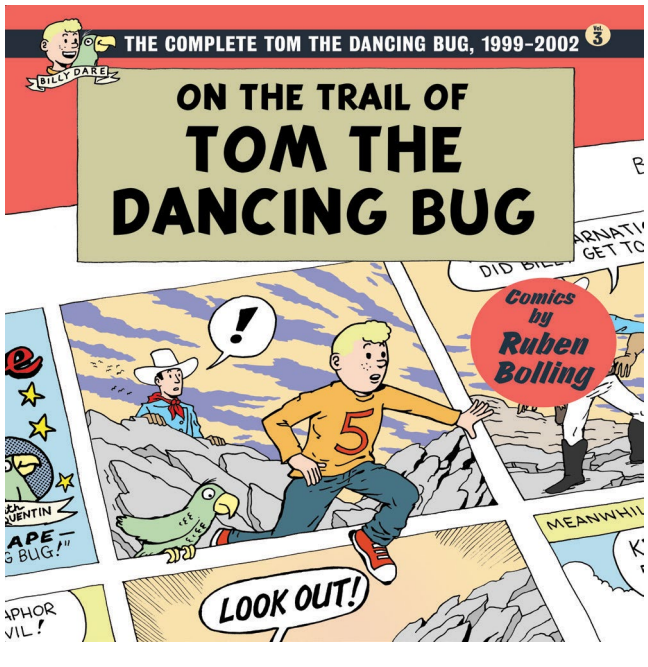

ISSUE #47 • APRIL 2024

DC.COM

DC CONNECT

JUNE 2024

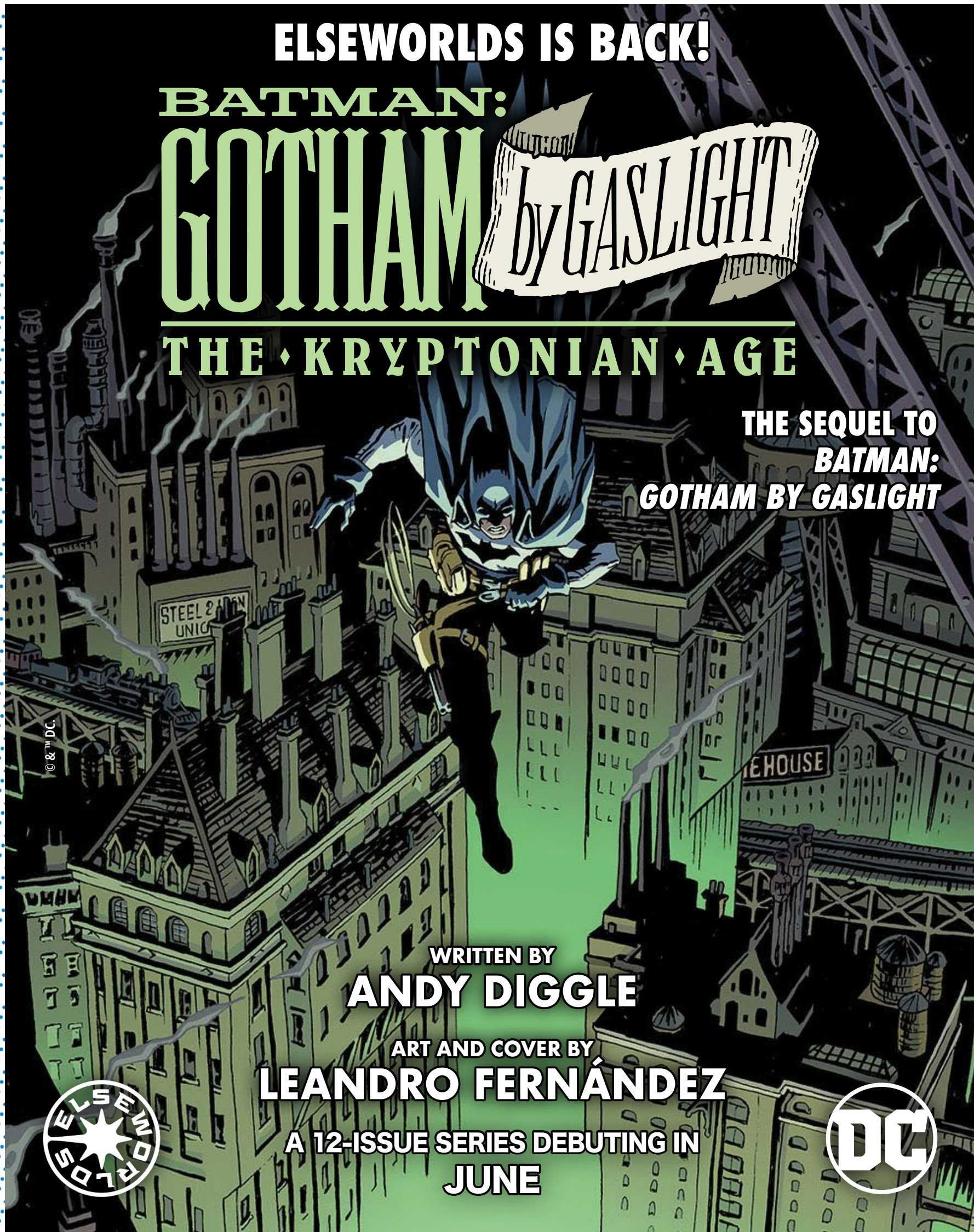

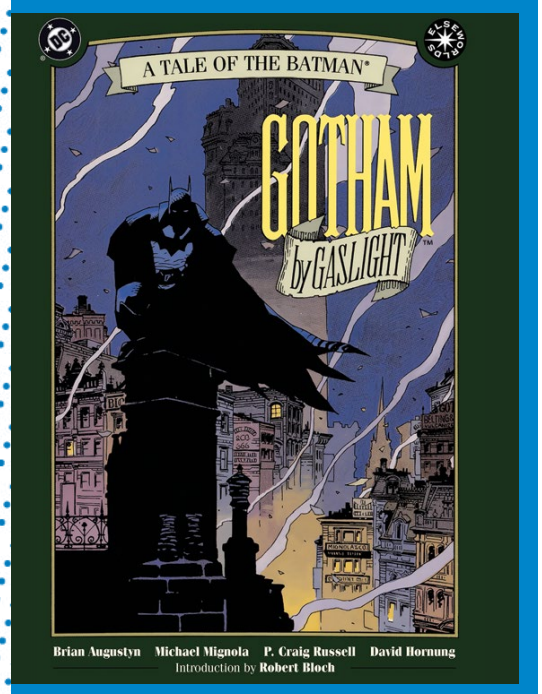

DC CONNECT #47

APRIL 2024 / Soliciting comics on sale in JUNE 2024

WHAT'S INSIDE

ELSEWORLDS 1

- DC's legendary Elseworlds imprint is back, starting in June, and with monthly debuts through November!
- *Batman: Gotham by Gaslight—The Kryptonian Age* #1 from Andy Diggle and Leandro Fernández is the sequel to the classic *Batman: Gotham By Gaslight*
- The iconic original returns in *Batman: Gotham By Gaslight* #1 *Facsimile Edition*

COLLECTED EDITIONS AND GRAPHIC NOVELS 4

- The greatest intercompany crossovers in history are back in print in the era-spanning *DC Versus Marvel Omnibus*!
- The Marvel Universe battles—and combines with—the DC Universe in *DC Versus Marvel: The Amalgam Age Omnibus*
- Melissa Marr and Jenn St-Onge present a new young adult exploration of one of DC's most beloved characters in *The Strange Case of Harleen and Harley*

DC PRIDE 6

- The award-winning anthology returns for 100 pages of new stories from all-star creators in *DC Pride 2024* #1
- Key stories from a pioneering comics creator are collected in *DC Pride: A Celebration of Rachel Pollach* #1
- *DC Pride: Uncovered* #1 is a gallery of gorgeous covers from Jen Bartel, Phil Jimenez, Joshua "Sway" Swaby, David Talaski, and more!

ACROSS THE MULTIVERSE 20

- "House of Brainiac" concludes in *Action Comics* #1066 and *Superman* #15...leading directly to DC's summer event!
- The hit Adult Swim animated series comes to comic books in *My Adventures with Superman* #1
- Mariko Tamaki and Javier Rodríguez team for a can't-miss new DC Black Label series, *Zatanna: Bring Down the House*

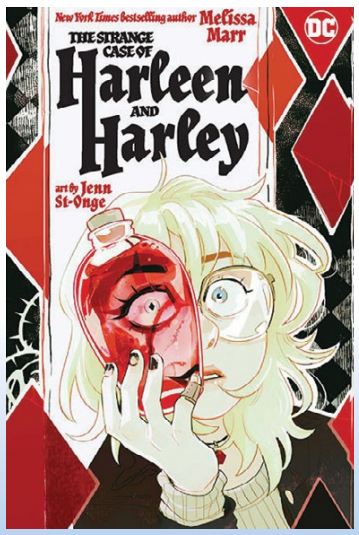

VARIANT COVERS & CONTENT CODE KEY

1v = ONE VARIANT COVER
2v = TWO VARIANT COVERS
3v = THREE VARIANT COVERS
4v = FOUR VARIANT COVERS
5v = FIVE VARIANT COVERS
6v = SIX VARIANT COVERS
7v = SEVEN VARIANT COVERS
8v = EIGHT VARIANT COVERS
17+ = MATURE CONTENT

DC'S RATINGS LABELS

GRAPHIC NOVELS FOR KIDS	GRAPHIC NOVELS FOR YOUNG ADULTS		BLACK LABEL
INTENDED FOR READERS AGES 8-12	INTENDED FOR READERS AGES 13+	INTENDED FOR READERS AGES 13+	INTENDED FOR READERS AGES 17+

JIM LEE President, Publisher & Chief Creative Officer **ANNE DePIES** Senior VP & General Manager
LARRY BERRY VP – Brand Design & Creative Services **BRIAR DARDEN** VP – Business Affairs **DON FALLETTI** VP – Manufacturing & Production
LAWRENCE GANEM VP – Editorial Programming & Talent Strategy **MARIE JAVINS** VP – Editor-in-Chief **JAY KOGAN** Senior VP – Legal Affairs
NICK J. NAPOLITANO VP – Publishing & Business Operations **NANCY SPEARS** VP – Sales & Marketing

DC CONNECT 47. April, 2024. Copyright © 2024 DC. All Rights Reserved. All books, titles, logos, character names, and characters featured herein, the distinctive likenesses thereof, and related elements are trademarks of their respective owners. The stories, characters, and incidents mentioned herein are entirely fictional. DC Comics does not read or accept unsolicited submissions of ideas, stories, or artwork. For Advertising and Custom Publishing contact dccomicsadvertising@dccomics.com. For details on DC Comics Ratings, visit dc.com/ratings. Printed by Solisco Printers, Scott, QC, Canada. 3/15/24.

HEROES YOU KNOW. WORLDS YOU DON'T.

DC's legendary Elseworlds line is back, with all-new series starring DC Super Heroes in settings far outside the familiar DC Universe continuity! The new Elseworlds line debuts in June with *Batman: Gotham by Gaslight—The Kryptonian Age* from writer Andy Diggle and artist Leandro Fernández—the sequel to the classic *Batman: Gotham by Gaslight*!

New Elseworlds series will launch monthly through November, each in the innovative tradition of iconic Elseworlds stories like *Batman & Dracula: Red Rain*, *Kingdom Come*, and *Superman: Red Son*. The full schedule follows below.

June 2024 • ***Batman: Gotham by Gaslight—The Kryptonian Age* #1**
July 2024 • ***Dark Knights of Steel: Allwinter* #1**
August 2024 • ***DC vs. Vampires: World War V* #1**
September 2024 • ***Batman The Barbarian* #1**
October 2024 • ***Green Lantern Dark* #1**
November 2024 • ***Batman: Nightfire* #1**

NOT FINAL TRADE DRESS COVERS 1

THE SEQUEL TO THE CLASSIC *BATMAN: GOTHAM BY GASLIGHT*

FOIL VARIANT COVER

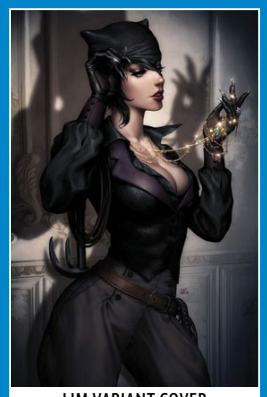
LIM VARIANT COVER

1:25 VARIANT COVER

MATTINA VARIANT COVER

1:50 VARIANT COVER

BATMAN: GOTHAM BY GASLIGHT—THE KRYPTONIAN AGE #1

Written by **ANDY DIGGLE**
Art and cover by **LEANDRO FERNÁNDEZ**
Variant cover by **KENDRICK "KUNKKA" LIM**
Variant cover by **FRANCESCO MATTINA**
Foil variant cover by **JOCK**
1:25 variant cover by **JOCK**
1:50 variant cover by **LEANDRO FERNÁNDEZ**
$4.99 US | 40 pages | 1 of 12 | Variant $5.99 US (card stock)
Foil variant $6.99 (card stock)
ON SALE 6/11/24

The new era of Elseworlds kicks off with the return of its crown jewel, the mysterious and gothic world originated by Brian Augustyn and Mike Mignola! When a mysterious meteor falls on the wide-open plains of the Midwest, it will unleash a chain of events that find Gotham's bizarre Batman contending with not just the twin threats of the Catwoman and a mysterious international assassin but also the emergence of superhuman beings beyond all comprehension! This sequel series expands the 19th-century DC Universe beyond the confines of Gotham City, showcasing bold new visions of once-familiar heroes...Do not miss it!

2 NOT FINAL TRADE DRESS COVERS

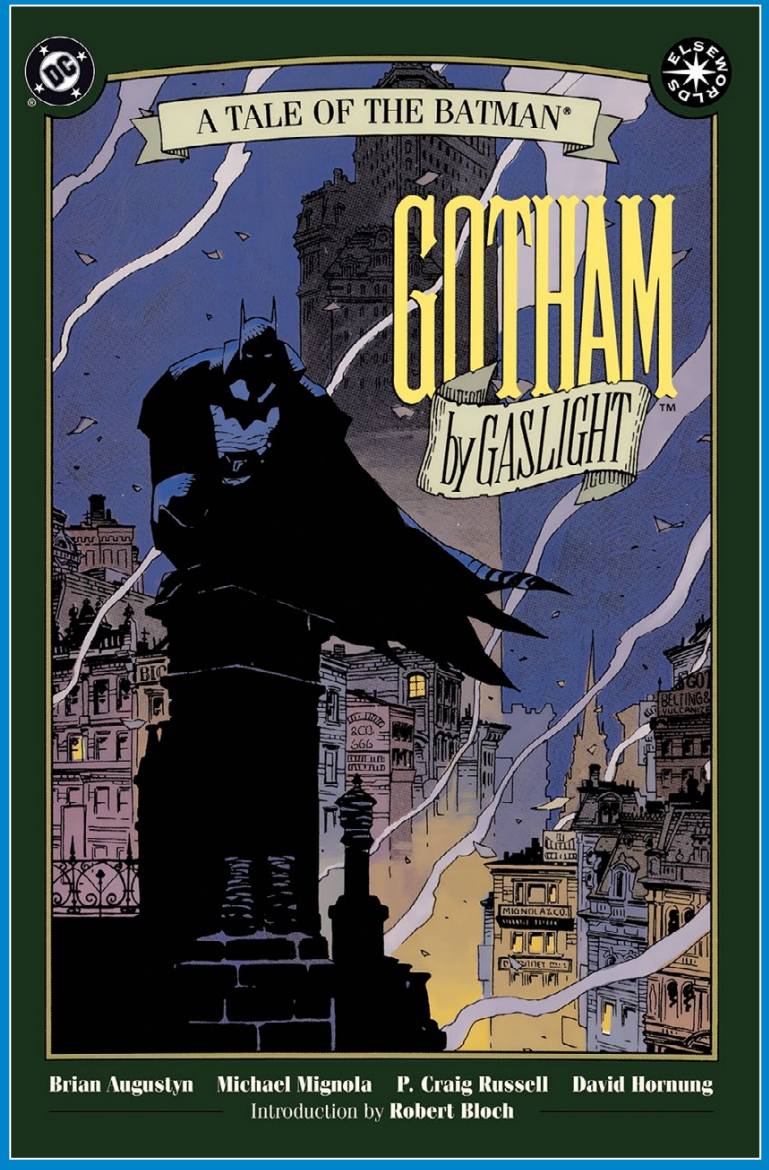

THE ELSEWORLDS CLASSIC RETURNS IN A FACSIMILE EDITION!

BATMAN: GOTHAM BY GASLIGHT #1 FACSIMILE EDITION

Written by **BRIAN AUGUSTYN**
Art by **MIKE MIGNOLA and P. CRAIG RUSSELL**
Cover by **MIKE MIGNOLA**
Foil variant cover by **MIKE MIGNOLA**
Blank Sketch Cover Variant
$4.99 US | 48 pages | Variant $6.99 US
ON SALE 6/11/24

This now-classic tale of the Dark Knight reimagines Batman in the Gotham City of 1889, where a murderer is on the loose preying on its citizens: Jack the Ripper. The story that helped usher in DC's Elseworlds initiative is reprinted for the first time as a facsimile edition.

FOIL VARIANT

THE UNIVERSE-SPANNING CROSSOVERS BETWEEN MARVEL AND DC, COLLECTED IN ONE VOLUME!

BACK IN PRINT FOR THE FIRST TIME IN DECADES!

FEATURING A NEW WRAPAROUND DIRECT MARKET VARIANT COVER BY SUPERSTAR ARTIST JIM LEE! YET TO BE REVEALED!

DC VERSUS MARVEL OMNIBUS

Written by **GERRY CONWAY, JIM SHOOTER, LEN WEIN, CHRIS CLAREMONT, DENNIS O'NEIL, J.M. DeMATTEIS, RON MARZ, JOHN BYRNE, and others**
Art by **ROSS ANDRU, JOHN BUSCEMA, JOSÉ LUIS GARCÍA-LÓPEZ, WALTER SIMONSON, BARRY KITSON, JOHN BYRNE, and others**
Cover by **GEORGE PÉREZ**
Direct Market Exclusive Cover by **JIM LEE and SCOTT WILLIAMS**
$150.00 US | 904 pages | 7 1/16" x 10 7/8" | Hardcover
ISBN: 978-1-77952-325-9 | Direct Market Exclusive ISBN: 978-1-77952-882-7

ON SALE 8/6/24

In 1976, the Big Two in comics made pop culture history by pitting their most popular heroes—Superman and the Amazing Spider-Man—against each other! The success of this one-shot comic paved the way for future collaborations between the House of Ideas and the Distinguished Competition, ushering in a new age of inter-company crossover events that boasted some of the industry's biggest writers and artists. Now, for the first time in over 20 years, the comics that started it all will be collected in a brand-new omnibus edition featuring the classic DC Universe and Marvel team-up stories from *Superman vs. the Amazing Spider-Man* #1, *Marvel Treasury Edition* #28, *DC Special Series* #27, *Marvel and DC Comics Presents Featuring the Uncanny X-Men and the New Teen Titans* #1, *Batman/Punisher: Lake of Fire* #1, *Punisher/Batman: Deadly Knights* #1, *Darkseid Vs. Galactus: The Hunger* #1, *Spider-Man and Batman* #1, *Green Lantern/Silver Surfer: Unholy Alliances* #1, *Silver Surfer/Superman* #1, *Batman & Captain America* #1, *Daredevil and Batman* #1, *Batman & Spider-Man* #1, *Superman/Fantastic Four* #1, *The Incredible Hulk vs. Superman* #1, and *Batman/Daredevil: King of New York* #1. This volume also includes essays from the original creative team, an introduction from former DC Comics president Paul Levitz, afterwords by writer Ron Marz and Marvel executive editor Tom Brevoort, and more!

THE MARVEL UNIVERSE BATTLES—AND COMBINES WITH—THE DC UNIVERSE! NOW BACK IN PRINT IN ONE MASSIVE OMNIBUS COLLECTION!

FEATURING A NEW WRAPAROUND DIRECT MARKET VARIANT COVER BY SUPERSTAR ARTIST JIM LEE!

DIRECT MARKET VARIANT COVER

COVER NOT FINAL

DC VERSUS MARVEL: THE AMALGAM AGE OMNIBUS

Written by **RON MARZ, PETER DAVID, KARL KESEL, and others**
Art by **DAN JURGENS, CLAUDIO CASTELLINI, and others**
Cover by **DAVE GIBBONS**
Direct Market Exclusive Cover by **JIM LEE and SCOTT WILLIAMS**
$150.00 US | 1120 Pages | 7 1/16" x 10 7/8" | Hardcover
ISBN: 978-1-77952-326-6 | Direct Market Exclusivet ISBN: 978-1-77952-883-4

ON SALE 8/6/24

Pitting their world's greatest superheroes against each other, only the winning universe will be allowed to live! And the loser...will cease to exist. Superman versus the Hulk! Batman versus Captain America! Wolverine versus Lobo!

Fighting against the clock, Access, a new hero traversing both worlds, will attempt victory through another means: The combination of DC and Marvel into one universe! The Amalgam age of comics is born! Batman and Wolverine become Dark Claw! Captain America and Superman become Super Soldier! Wonder Woman and Storm become Amazon! But will the existence of Amalgam prolong the inevitable demise of DC or Marvel? Will the Amalgam Universe fight back when Access attempts to return the universes to their former glory?

This once-in-a-lifetime event is finally collected in a once-in-a-lifetime Omnibus! Featuring *DC Versus Marvel* #1-4, the *DC/Marvel: All-Access* #1-4, *Unlimited Access* #1-4, *Amazon* #1, *Assassins* #1, *Bat-Thing* #1, *Bruce Wayne: Agent of S.H.I.E.L.D.* #1, *Bullets and Bracelets* #1, *Challengers of the Fantastic* #1, *Dark Claw Adventures* #1, *Doctor Strangefate* #1, *Exciting X-Patrol* #1, *Generation Hex* #1, *Iron Lantern* #1, *JLX Unleashed* #1, *Legend of the Dark Claw* #1, *Lobo the Duch* #1, *The Magnetic Men Featuring Magneto* #1, *Speed Demon* #1, *Spider-Boy* #1, *Spider-Boy Team-Up* #1, *Super Soldier* #1, *Super Soldier: Man of War* #1, *Thorion of the New Asgods* #1, *X-Patrol* #1, and a story from *Green Lantern* #87. Includes introductions by Ron Marz and Karl Kesel, new afterwords by Mike Carlin and Tom Breevort, the trading cards, and a tome of never-before-seen material!

THE AWARD-WINNING DC PRIDE ANTHOLOGY IS BACK, WITH ALL-NEW STORIES FOR 2024!

TARR VARIANT COVER

1:25 VARIANT COVER

WRAPAROUND VARIANT COVER

DC PRIDE 2024 #1

Written by **AL EWING, NGOZI UKAZU, NICOLE MAINES, PHIL JIMENEZ, and others**
Art by **NGOZI UKAZU, CLAIRE ROE, O'NEILL JONES, and others**
Cover by **KEVIN WADA**
Wraparound variant cover by **DAVID TALASKI**
Variant cover by **BABS TARR**
Foil variant cover by **BABS TARR**
1:25 variant cover by **KEVIN WADA**
$9.99 US | 104 pages | One-shot | (all covers are card stock)
ON SALE 5/28/24

DC's Eisner and Ringo award-winning Pride anthology returns in the form of a universe-spanning travelogue like you've never seen! In its pages, Dreamer makes a first-time pilgrimage to her ancestral planet, Naltor! Poison Ivy and Janet from HR go spore-hunting on Portworld! Superman (Jon Kent) gets the boys together for a night out in A-Town, but things go sideways when The Ray vanishes into thin air! Steel (Natasha Irons) works up the courage to face Traci 13 at the Oblivion Bar's Pride party for the first time since they broke up! Aquaman (Jackson Hyde) catches an unexpected ride to the Fourth World just in time for their annual Love Festival! All this and more in a volume celebrating how the LGBTQIA+ community is everywhere and belongs anywhere—even the very furthest reaches of the universe.

Plus, this year's anthology features a special preview of the upcoming YA OGN *The Strange Case of Harleen and Harley*, as well as an unmissable autobiographical story written by industry legend Phil Jimenez about the fantastical worlds that shaped him, brought to life by Giulio Macaione!

6 NOT FINAL TRADE DRESS COVERS

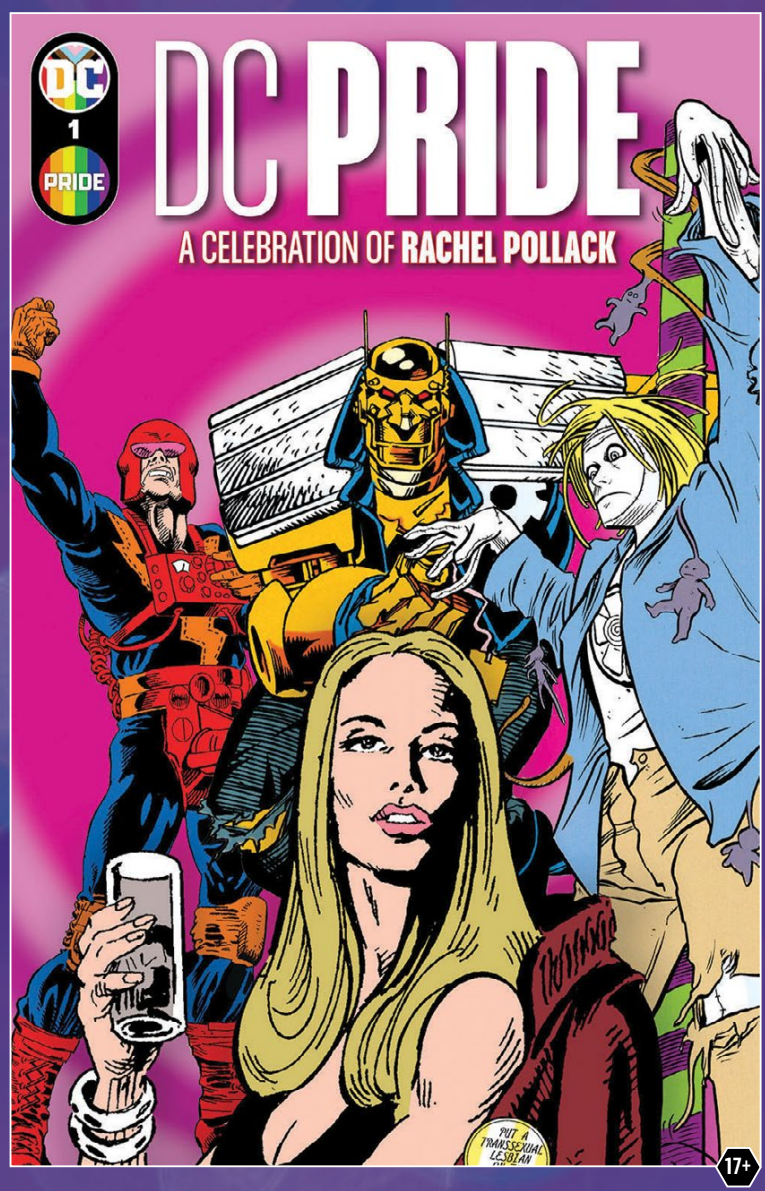

SPOTLIGHTING THE OUT-OF-PRINT WORK OF A DC PRIDE PIONEER AND RETURNING HER MOST BELOVED CHARACTER TO THE MAIN STAGE!

DC PRIDE: A CELEBRATION OF RACHEL POLLACK #1

Written by **RACHEL POLLACK and JOE CORALLO**
Art by **SCOT EATON, MICHAEL ALLRED, and RYE HICKMAN**
Cover by **VARIOUS**
$9.99 US | 96 pages | One-shot | Prestige Format
ON SALE 6/4/24

In the 1990s, writer Rachel Pollack did the impossible: she raised the bar for surprise and strangeness in her beloved run following Grant Morrison's career-making Doom Patrol! This one-shot reprints the debut of the iconic Coagula, DC's first transgender superhero, from *Doom Patrol* #70, along with the long-unavailable one-shot *Vertigo Visions: The Geek* (with superstar artist Michael Allred)! And in a final, original short story, Rachel's most beloved creation, Kate Godwin, a.k.a. Coagula, returns to the spotlight in tale of triumph over death itself written by Joe Corallo, Rachel's longtime friend and collaborator, and drawn by Rye Hickman!

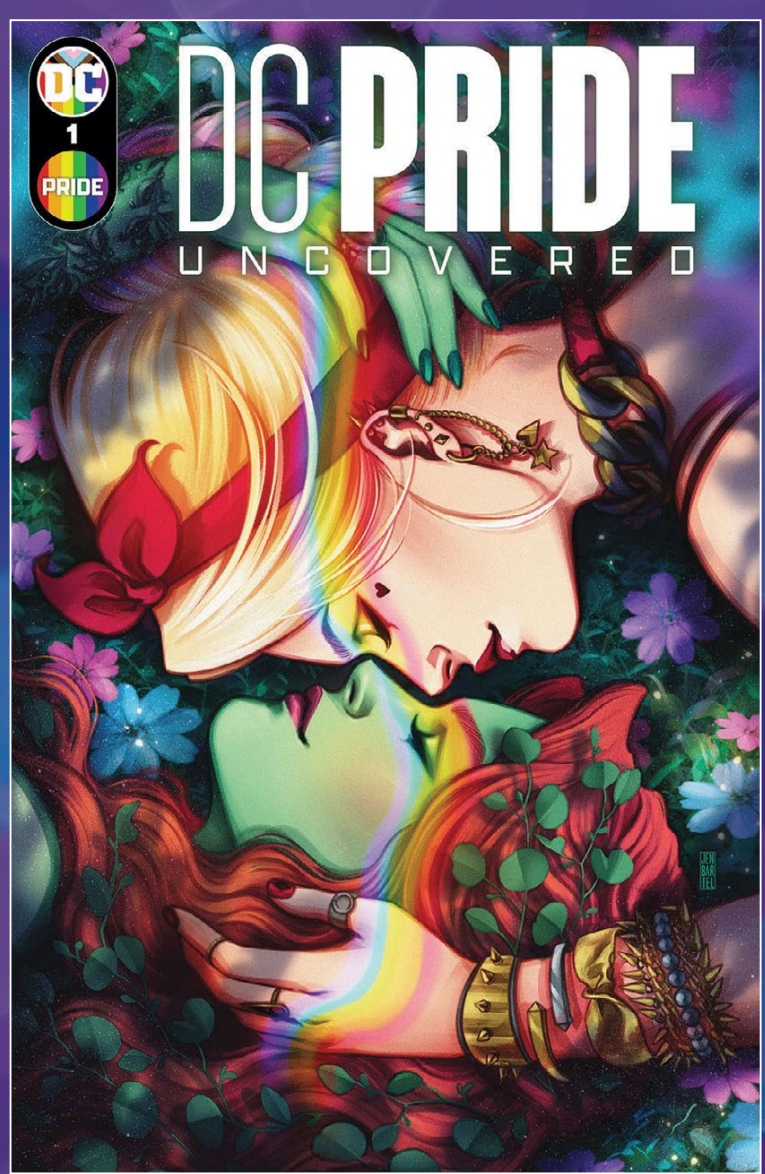

COLLECTING THE BEST DC PRIDE COVERS FROM ALL-STAR ARTISTS!

DC PRIDE: UNCOVERED #1

Written by **ANDREA SHEA**
Art by **JEN BARTEL, PHIL JIMENEZ, JIM LEE, JOSHUA "SWAY" SWABY, DAVID TALASKI, BABS TARR, KRIS ANKA, and others**
Cover by **JEN BARTEL**
Variant cover by **OSCAR VEGA**
Variant cover by **LUCIANO VECCHIO**
1:25 variant cover by **JIM LEE and SCOTT WILLIAMS**
1:50 variant cover by **JIM LEE and SCOTT WILLIAMS**
Foil variant cover by **JEN BARTEL**
$5.99 US | 40 pages | One-shot | (all covers are card stock)
Foil variant $7.99 US
ON SALE 6/11/24

DC's most iconic LGBTQIA+ artists put the party in Pride with their fabulous array of variant covers spotlighting LGBTQIA+ characters across the DCU year after year, and this art book collects a robust selection of fan favorites in one place for the very first time! Don't miss out on a gallery of gorgeous art as imaginative and colorful as the characters themselves.

1:25 VARIANT

1:50 VARIANT

FOIL VARIANT

DC PRIDE 2024

Action Comics #1066
Cover by **BETSY COLA**

Batman #148
Cover by **SKYLAR PATRIDGE**

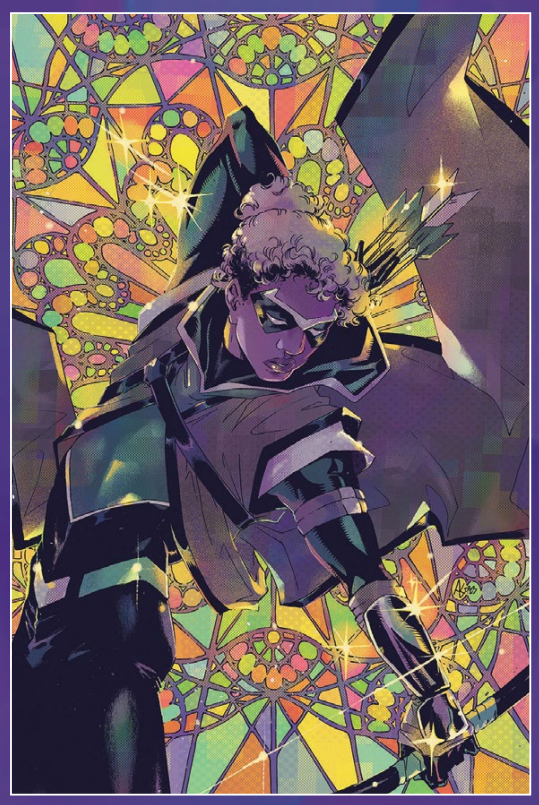

Green Arrow #13
Cover by **A.L. KAPLAN**

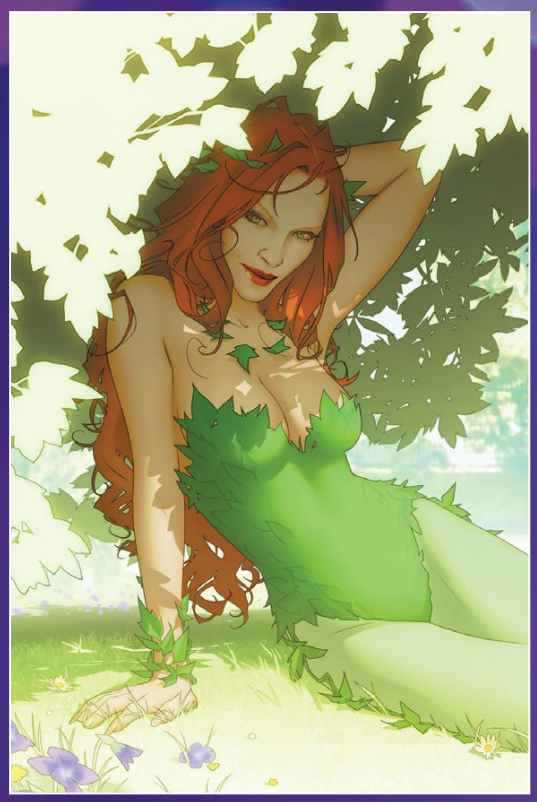

Poison Ivy #23
Cover by **W. SCOTT FORBES**

Harley Quinn #41
Cover by **W. SCOTT FORBES**

Nightwing #115
Cover by **BRUKA JONES**

8 NOT FINAL TRADE DRESS COVERS

VARIANT COVERS

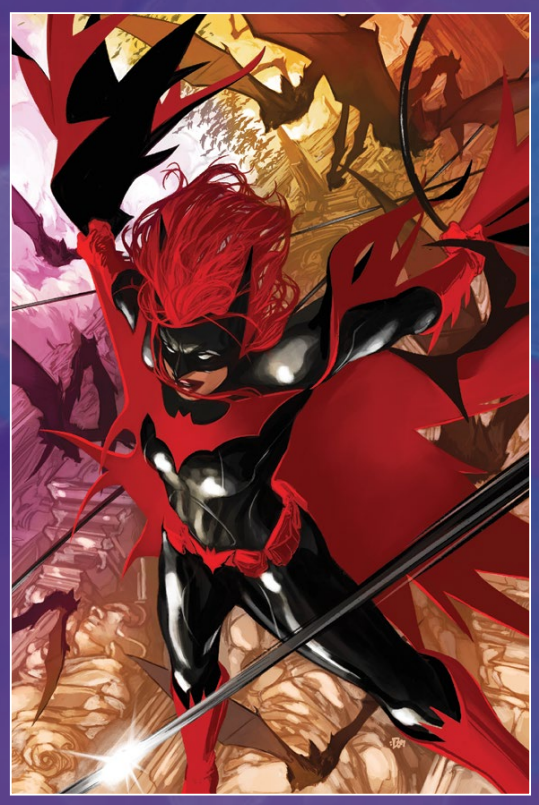

***Outsiders* #8**
Cover by **DON AGUILLO**

***Suicide Squad: Dream Team* #4**
Cover by **FATIMA WAJID**

***Superman* #15**
Cover by **ANGEL SOLORZANO**

***The Flash* #10**
Cover by **NICK ROBLES**

***Wonder Woman* #10**
Cover by **PHIL JIMENEZ**

WILL HARLEY GET ICED?

HARLEY QUINN #41

Written by **TINI HOWARD**
Art by **NATACHA BUSTOS**
Cover by **SWEENEY BOO**
Backup by **GRETCHEN FELKER-MARTIN and DANI**
Variant cover by **LEIRIX**
Variant cover by **FRANCESCO FRANCAVILLA**
1:25 variant cover by **CHUMA HILL**
DC Pride variant cover by **W. SCOTT FORBES**
$4.99 US | 40 pages | Variant $5.99 US (card stock)
ON SALE 6/25/24

There ain't nothin' like villainy! The sweet sound'a bank alarms, the wind blow'n through yer hair in a stolen car, not ta mention the discounts ya get buying "bang" flags in bulk—but every now'n'again, the sweet candy of crime has one heck of a sugar crash! I've gone and got myself noticed by some cold-hearted types—here's ta hopin' I don't get ICED!

But don't ya dare think that's all! We also got a tale of a nightmare that RUINED my sleep the day before I took my driver's license photo, as told by two real cool folks who did NOT like talkin' ta me at the DMV—Gretchen Felker-Martin and Dani!

LEIRIX VARIANT

FRANCAVILLA VARIANT

1:25 VARIANT

DC PRIDE VARIANT

ONE LAST STAND AGAINST THE FLORONIC MAN!

POISON IVY #23

Written by **G. WILLOW WILSON**
Art by **MARCIO TAKARA**
Cover by **JESSICA FONG**
Variant cover by **CHRIS BACHALO**
Variant cover by **FRANK CHO**
1:25 variant cover by **NIMIT MALAVIA**
1:50 variant cover by **FRANK CHO**
DC Pride variant cover by **W. SCOTT FORBES**
$3.99 US | 32 pages | Variant $4.99 US (card stock)
ON SALE 6/4/24

The world is eating itself alive as the zombified victims of Poison Ivy, led by the reborn Dr. Jason Woodrue, the Floronic Man, descend upon Slaughter Swamp's foremost botanical supervillain. With time running out, Ivy will have to use every ounce of herself in order to defend her life. But will it be enough...and is her life even worth saving?

BACHALO VARIANT

COVER NOT FINAL

CHO VARIANT

1:25 VARIANT

COVER NOT FINAL

1:50 VARIANT

DC PRIDE VARIANT

10 NOT FINAL TRADE DRESS COVERS

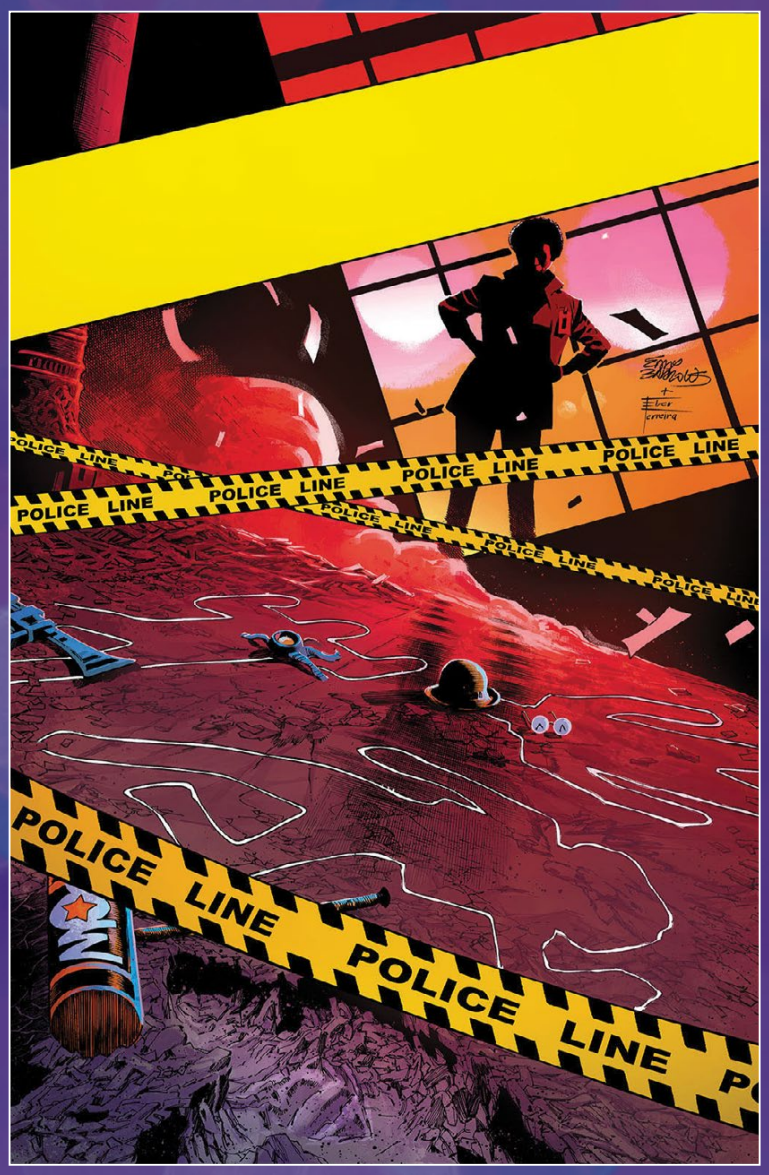

THE FINAL ISSUE...AND THE START OF WHAT'S NEXT FOR THE DCU!

COUNTDOWN TO ABSOLUTE POWER

SUICIDE SQUAD: DREAM TEAM #4

Written by **NICOLE MAINES**
Art and cover by **EDDY BARROWS and EBER FERREIRA**
Variant cover by **SWEENEY BOO**
DC Pride variant cover by **FATIMA WAJID**
$3.99 US | 32 pages | Variant $4.99 US (card stock)
ON SALE 6/11/24

As the Dream Team's story reaches its climax, Dreamer and her Suicide Squad take their one and only shot at preventing the future she's predicted, in which Amanda Waller turns Gamorra into her own personal alien super-prison. Will Dreamer be able to save the day and abide by her superhero code, or will she have to embrace the Wall's "greater good" philosophy and resolve to change the future by any means necessary?

BOO VARIANT

DC PRIDE VARIANT

BRUTAL SHOWDOWN FOR THE SOUL OF THE BATWOMAN!

OUTSIDERS #8

Written by **JACKSON LANZING and COLLIN KELLY**
Art by **ROBERT CAREY**
Cover by **ROGER CRUZ**
Variant cover by **CHRISTIAN WARD**
DC Pride variant cover by **DON AGUILLO**
$4.99 US | 32 pages | Variant $5.99 US (card stock)
ON SALE 6/11/24

Following the explosive revelations of last issue, Batwoman departs the Outsiders on a solo quest of her own design. In the storied deserts of the American southwest, a dangerous specter stalks the innocent and guilty alike with a vengeance that spans all the way back to those first dark days of the Old West. Anyone with violence in their heart can become the victim...or the perpetrator. Can Kate Kane hunt this monster down before more innocent lives are destroyed...or before it consumes her soul with its violence as well? Guest-starring Young Justice's Jinny Hex, this issue is a brutal showdown for the soul of the Batwoman!

WARD VARIANT

DC PRIDE VARIANT

IT'S BATMAN VS. BATMAN IN THE "DARK PRISONS" FINALE!

BATMAN #148

Written by **CHIP ZDARSKY**
Art and cover by **JORGE JIMÉNEZ**
Variant cover by **WOO-CHUL**
Variant cover by **YASMINE PUTRI**
1:25 variant cover by **HOMARE**
1:50 variant cover by **GABRIEL DELL'OTTO**
DC Pride variant cover by **SKYLAR PATRIDGE**
$4.99 US | 40 pages | Variant $5.99 US (card stock)
ON SALE 6/4/24

"DARK PRISONS – FINALE"

It all comes down to this: Batman versus Batman! With Damian's life—and the future of Gotham—hanging in the balance, nothing can prepare either version of the Dark Knight for what's about to happen!

WOO-CHUL VARIANT

PUTRI VARIANT

1:25 VARIANT

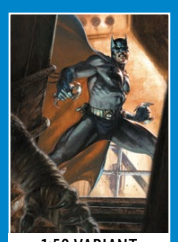
1:50 VARIANT

DC PRIDE VARIANT

AN EPILOGUE: ALL WE'VE LOST, AND ALL WE'VE LEFT BEHIND.

BATMAN #149

Written by **CHIP ZDARSKY**
Art by **MICHELE BANDINI**
Cover by **JORGE JIMÉNEZ**
Variant cover by **GABRIELE DELL'OTTO**
Variant cover by **BELEN ORTEGA**
1:25 variant cover by **DAN PANOSIAN**
1:50 variant cover by **STEVE LIEBER**
$4.99 US | 40 pages | Variant $5.99 US (card stock)
ON SALE 6/18/24

"DARK PRISONS – EPILOGUE"

When confronted with the totality of your life, and all the choices that led you to where you are, do you build on the ashes, or rise from them? The Batman who is left standing will have to answer this question quickly, as someone is already sifting through those ashes, with an eye toward saving the world!

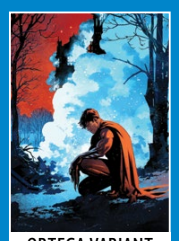
ORTEGA VARIANT

1:25 VARIANT

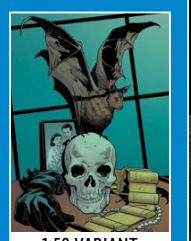
1:50 VARIANT

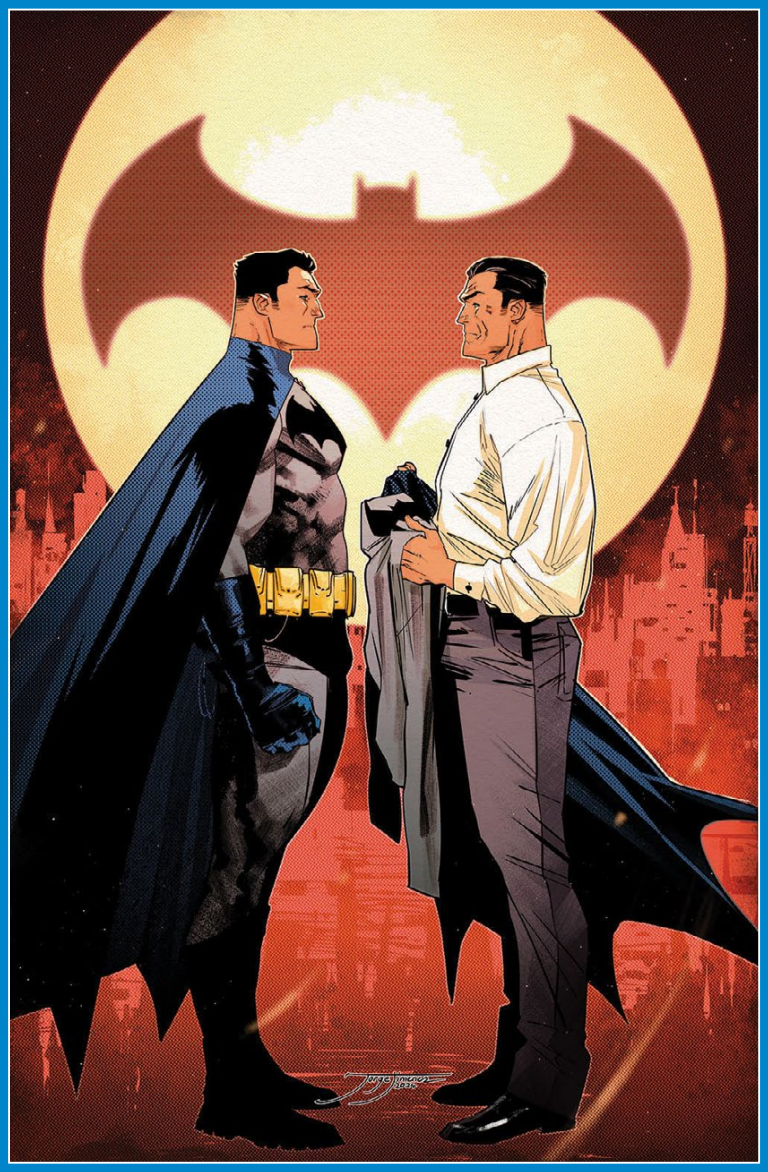

CAN EVEN BATMAN SAVE GOTHAM CITY?

DETECTIVE COMICS #1086

Written by **RAM V**
Art by **JAVIER FERNÁNDEZ**
Cover by **EVAN CAGLE**
Backup written by **ALEX PAKNADEL**
Backup art by **TK**
Variant cover by **SEB McKINNON**
Variant cover by **JAVIER FERNÁNDEZ**
1:25 variant cover by **SEBASTIAN FIUMARA**
$4.99 US | 40 pages | Variant $5.99 US (card stock)
ON SALE 6/25/24

An unexpected villain has made an appearance in Gotham, trailing chaos, destruction, and horror in their wake. Now, as chaos tears a bloody gash through the sinister order of the Orghams' Gotham, Batman is the city's only hope for salvation. But is the city too far gone for even the Dark Knight to save it?

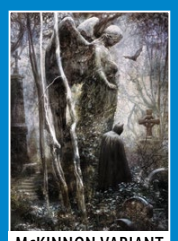
McKINNON VARIANT

1:25 VARIANT

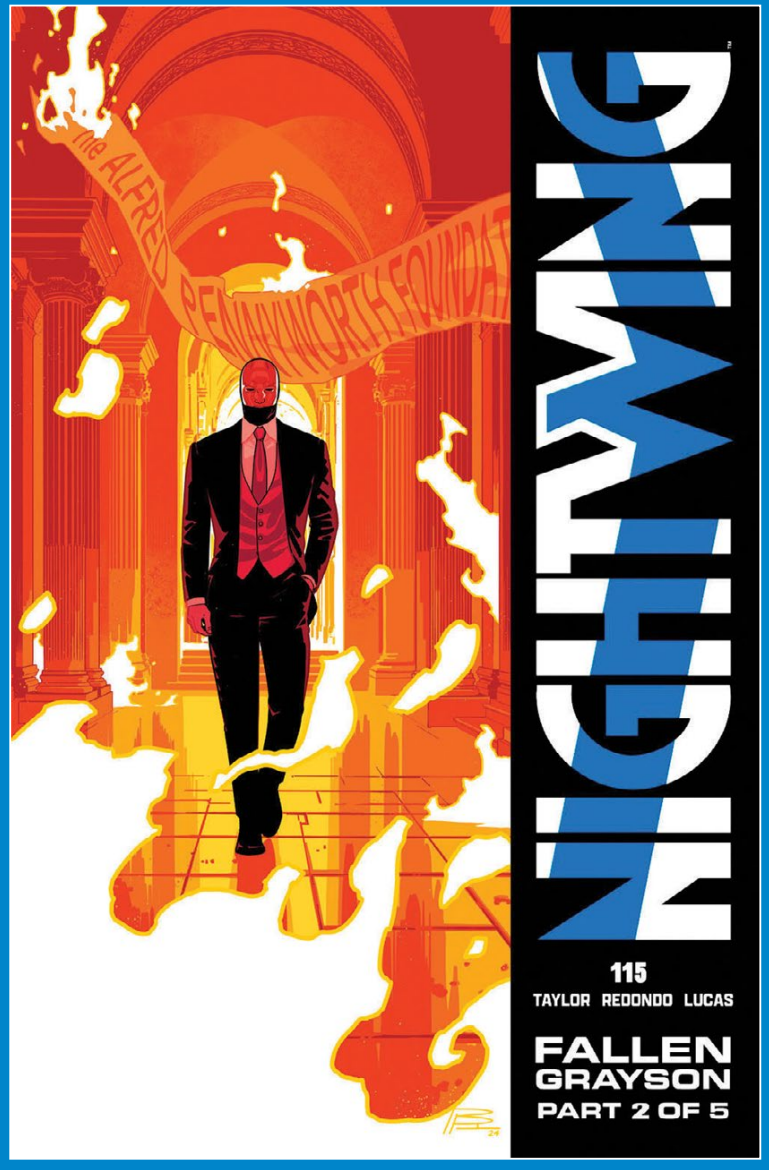

THE HEARTLESS SAGA BY TOM TAYLOR AND BRUNO REDONDO CONTINUES!

NIGHTWING #115

Written by **TOM TAYLOR**
Art by **BRUNO REDONDO**
Cover by **BRUNO REDONDO**
Variant cover by **DAN MORA**
Variant cover by **MARCO SANTUCCI**
1:25 variant cover by **VASCO GEORGIEV**
DC Pride variant cover by **BRUKA JONES**
$4.99 US | 32 pages | Variant $5.99 US (card stock)
ON SALE 6/18/24

Part 2 of the Heartless saga continues! When things go up in flames, Dick must put his feelings aside and help Shelton, a.k.a. Heartless, find his butler. After all, a superhero's job is to save everyone, even the very bad. But every noble sacrifice comes with a price, and Nightwing finds himself in a situation only someone as cunning as Heartless could've concocted.

MORA VARIANT

SANTUCCI VARIANT

1:25 VARIANT

DC PRIDE VARIANT

UNLIKELY ALLIES AGAINST MAN-BAT!

BATMAN AND ROBIN #10

Written by **JOSHUA WILLIAMSON**
Art and cover by **SIMONE DI MEO**
Variant cover by **GLEB MELNIKOV**
Variant cover by **GUILLEM MARCH**
1:25 variant cover by **SERGIO ACUÑA**
$4.99 US | 32 pages | Variant $5.99 US (card stock)
ON SALE 6/11/24

SHUSH RISES! Man-Bat's plans have been unleashed on Gotham. The only person who can help Batman and Robin save the city is...SHUSH?! Can she set aside her hate for the dynamic duo and help, or will she let her quest for revenge overcome her?

MELNIKOV VARIANT

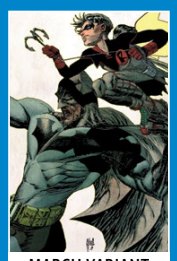
MARCH VARIANT

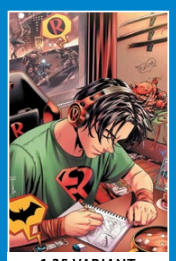
1:25 VARIANT

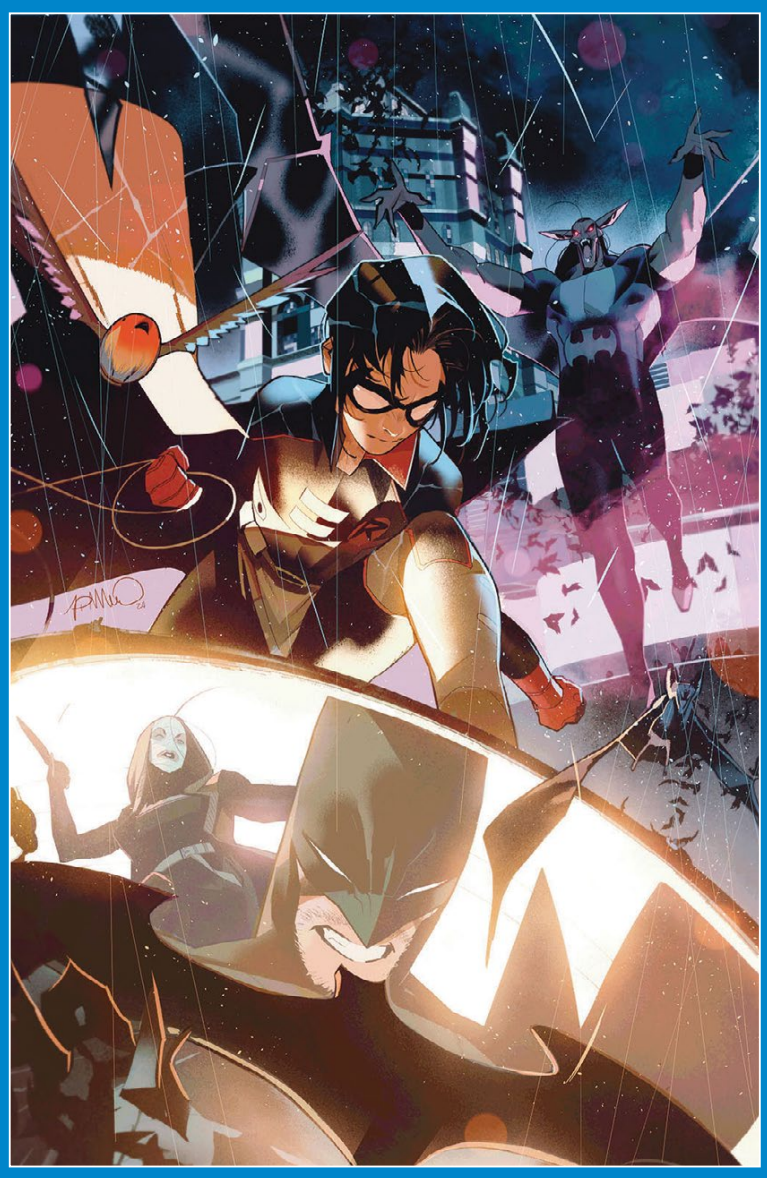

NIGHTWING AND DEADMAN'S TEAM-UP CONTINUES!
BOOSTER GOLD MEETS THE JURASSIC LEAGUE!

PLUS, *BATMAN BLACK & WHITE* BY HAYDEN SHERMAN!

BATMAN: THE BRAVE AND THE BOLD #14

Written by **TIM SEELEY, MARK RUSSELL, JOSHUA HALE FIALKOV, and HAYDEN SHERMAN**
Art by **KELLEY JONES, JON MIKEL, LISANDRO ESTHERREN, and HAYDEN SHERMAN**
Cover by **SIMONE DI MEO**
Variant cover by **FRANCESCO MATTINA**
Variant cover by **HAYDEN SHERMAN**
$7.99 US | 64 pages | Prestige | (all covers are card stock)
ON SALE 6/25/24

Nightwing and Deadman continue their rail-ridin' odyssey and find themselves face-to-face with a terrifying new foe. Booster Gold's adventures across time and space have delivered him to an alternate future inhabited by dinosaurs—but this alternate reality needs protectors, and it has them in the form of the all-new, all-different Jurassic League! In the finale of "The Poison Within," Artemis's attempts to return home are blocked by the anti-Amazon agents of AXE! Batman and Guy Gardner delve into a realm of high strangeness that is truly out of this world as they confront the grey alien that has crash-landed in Gotham.

And last, but far from least, Hayden Sherman dazzles with a brand-new *Batman Black & White* story that needs to be seen to be believed.

MATTINA VARIANT

SHERMAN VARIANT

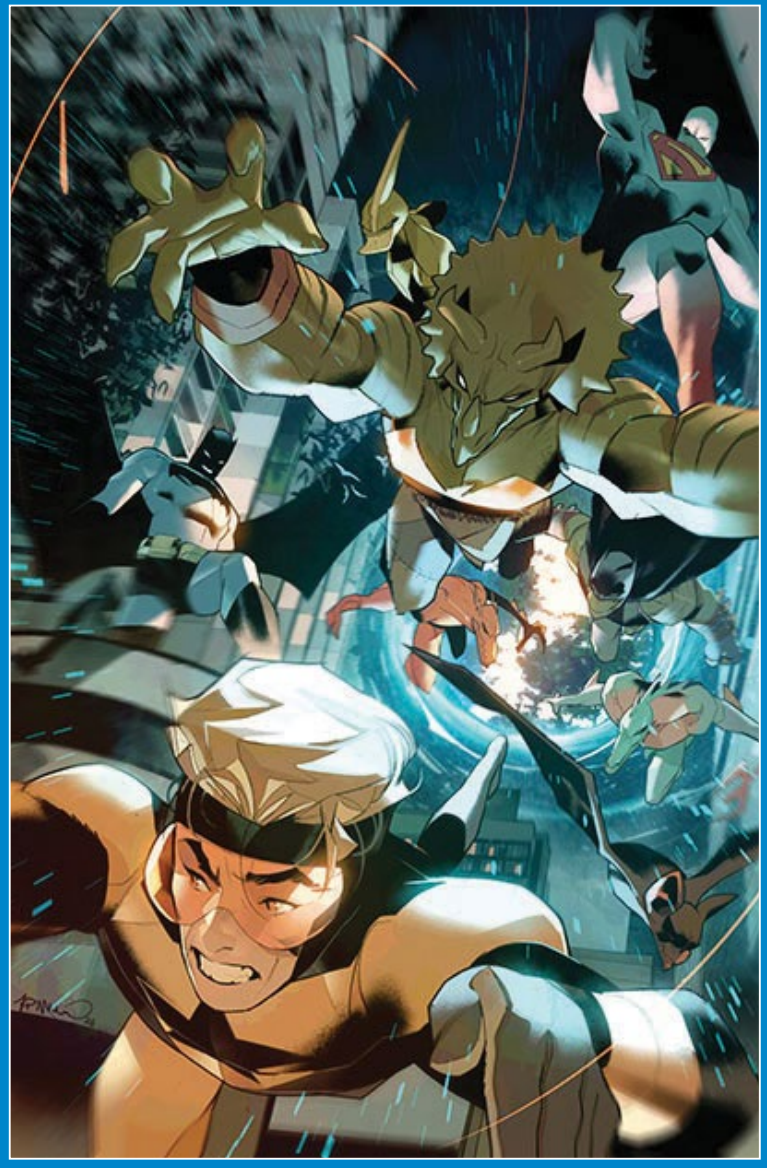

14 NOT FINAL TRADE DRESS COVERS

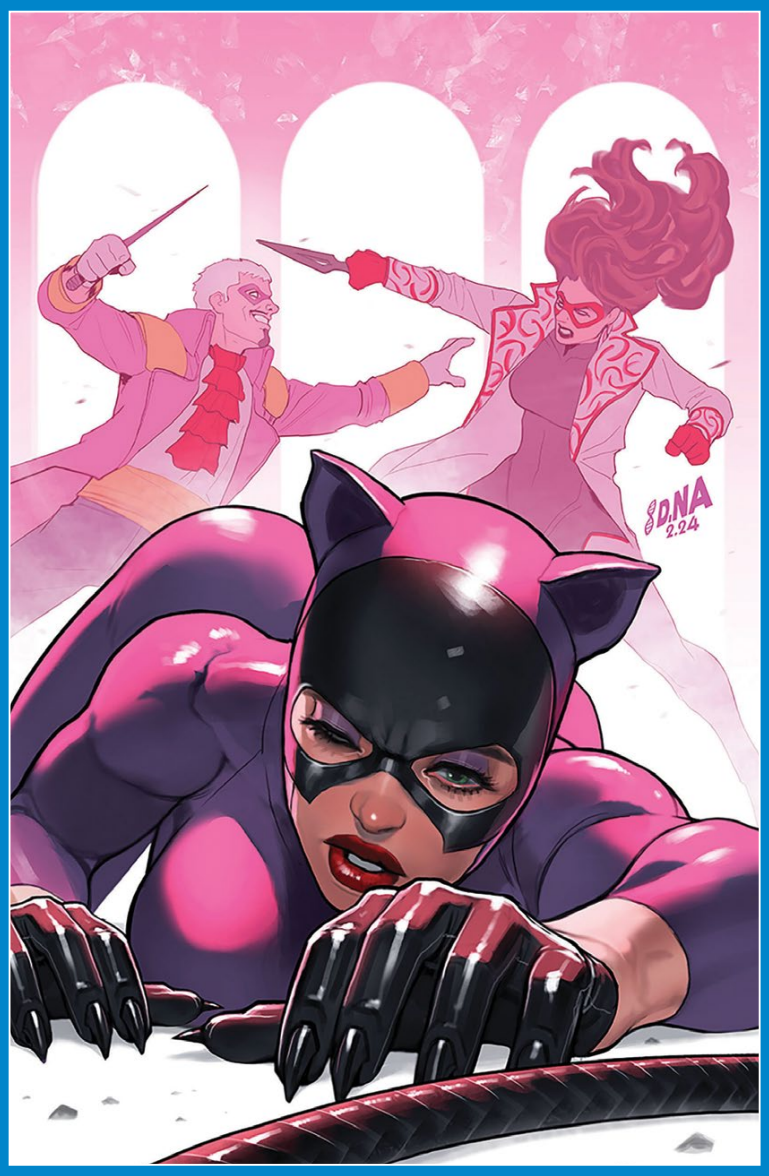

"NINE LIVES" GETS DEADLIER!

CATWOMAN #66

Written by **TINI HOWARD**
Art by **CARMINE DI GIANDOMENICO**
Cover by **DAVID NAKAYAMA**
Variant cover by **RACHTA LIN**
Variant cover by **PABLO VILLALOBOS**
1:25 variant cover by **OTTO SCHMIDT**
1:50 variant cover by **W. SCOTT FORBES**
$3.99 US | 32 pages | Variant $4.99 US (card stock)
ON SALE 6/18/24

"Nine Lives" nears its lethal conclusion! Catwoman has escaped everything from the Suicide Squad to the clutches of death itself, but along the way, she's made more than a few enemies—and their vengeance is rapidly approaching! Not even a tenth life could save Selina from what's coming, but could an old friend help this cat land on her feet?

LIN VARIANT

VILLALOBOS VARIANT

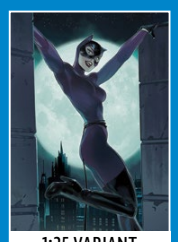
1:25 VARIANT

1:50 VARIANT

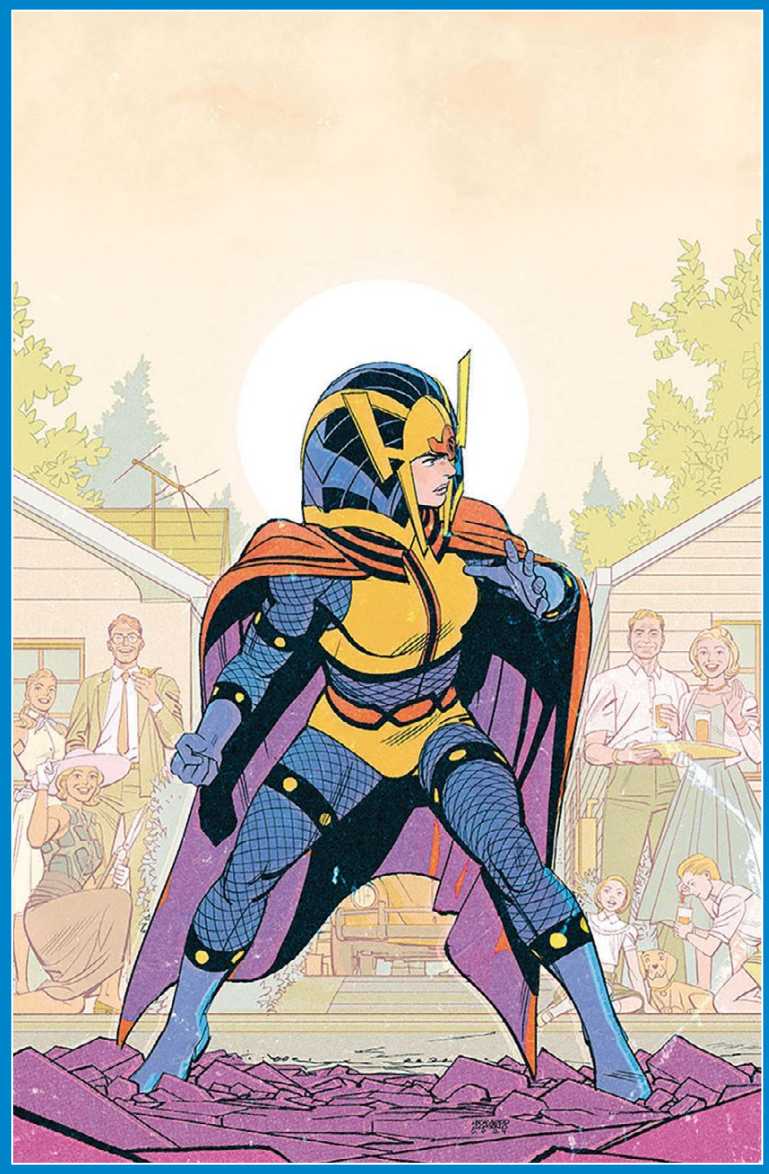

THE SEARCH FOR BARBARA GORDON!

BIRDS OF PREY #10

Written by **KELLY THOMPSON**
Art by **GAVIN GUIDRY and GUEST ARTIST TO BE ANNOUNCED!**
Cover by **LEONARDO ROMERO**
Variant cover by **FRANCESCO FRANCAVILLA**
Variant cover by **SWEENEY BOO**
1:25 variant cover by **SERGIO ACUÑA**
$3.99 US | 32 pages | Variant $4.99 US (card stock)
ON SALE 6/4/24

It's Barda's world now, and we're all just living in it. As the Birds search for Barbara inside the mysterious portal that keeps changing (and also trying to kill them), separating enemy from ally is getting harder than ever—and more important than ever.

FRANCAVILLA VARIANT

BOO VARIANT

1:25 VARIANT

THE PENGUIN'S POWER GRAB!

THE PENGUIN #11

Written by **TOM KING**
Art by **RAFAEL DE LATORRE**
Cover by **CARMINE DI GIANDOMENICO**
Variant cover by **TIRSO CONS**
$3.99 US | 32 pages | Variant $4.99 US (card stock)
ON SALE 6/25/24

The Penguin's malicious plan for Gotham has finally been enacted. There will be blood. There will be terror. There will be a power grab the likes of which the city has never seen. Words simply cannot do justice to what's to come. You need to read it to believe it.

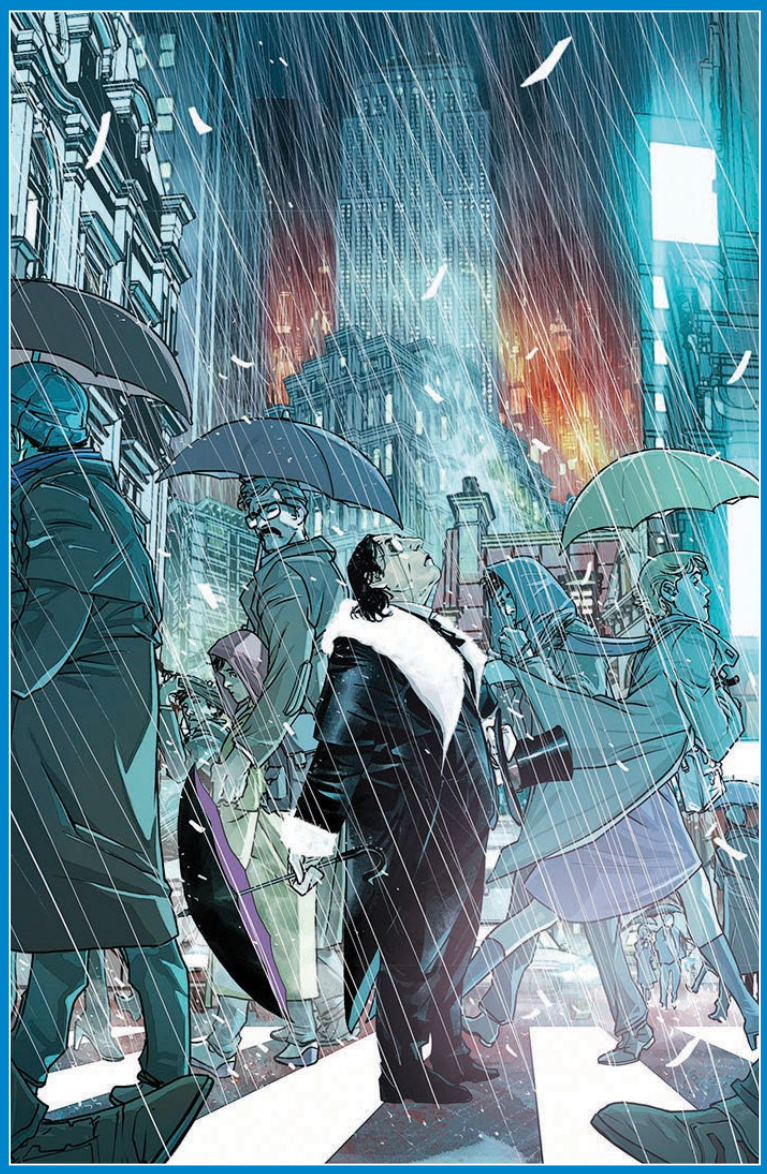

CONS VARIANT

BATMAN GUEST STARS IN THE PENULTIMATE ISSUE!

RED HOOD: THE HILL #5

Written by **SHAWN MARTINBROUGH**
Art by **TONY AKINS**
Cover by **SANFORD GREENE**
Variant cover by **DAN MORA**
$3.99 US | 32 pages | 5 of 6 | Variant $4.99 US (card stock)
ON SALE 6/11/24

As Slayer's murderous machinations come running headfirst into Korlee Jr.'s strange schemes—with Red Hood and Batman stuck in the middle! Strap in, rev your engine, and get ready to come speeding into this penultimate issue of *Red Hood: The Hill*!

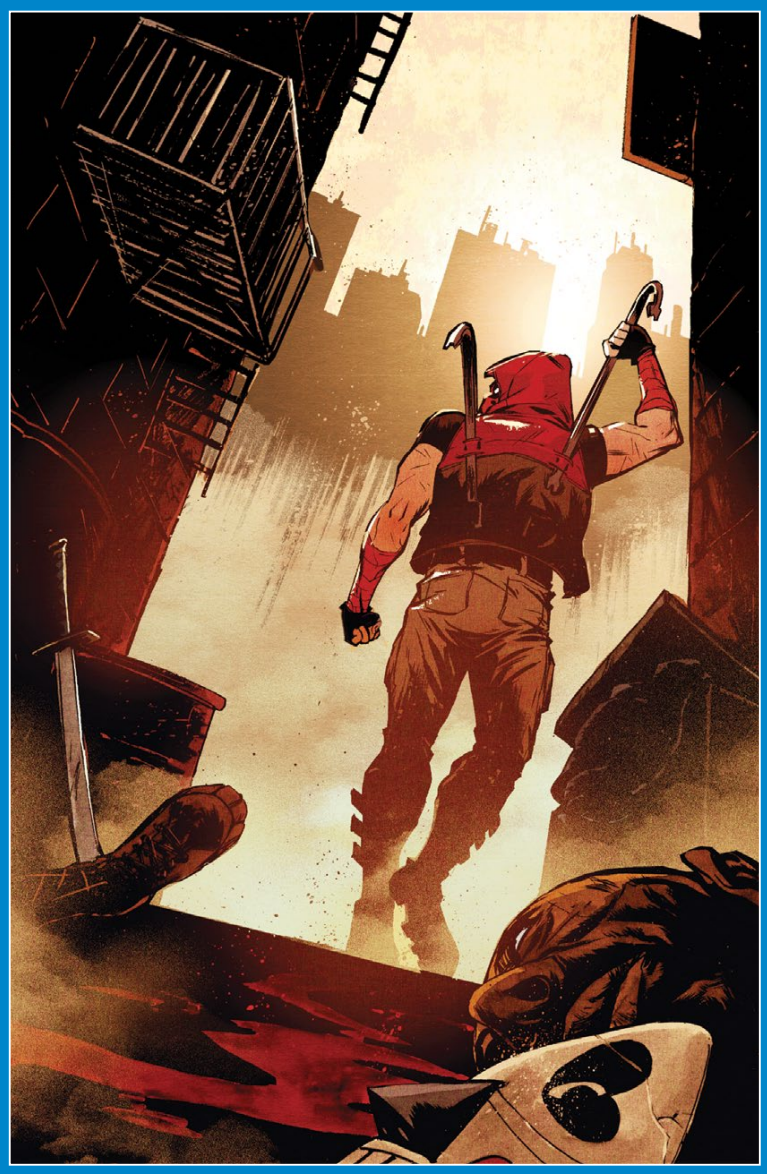

MORA VARIANT

HEROES UNITE TO SAVE THE FIFTH DIMENSION—AND THE EARTH!

SZERDY VARIANT

MASSAFERA VARIANT

COVER NOT FINAL

1:25 VARIANT

BATMAN/SUPERMAN: WORLD'S FINEST #28

Written by **MARK WAID**
Art and cover by **DAN MORA**
Variant covers by **NATHAN SZERDY and FELIPE MASSAFERA**
1:25 variant cover by **MATT TAYLOR**
$3.99 US | 32 pages | Variant $4.99 US (card stock)
ON SALE 6/18/24

Something is destroying the fifth dimension—and if an army of evil imps can obliterate all the joy and life from an entire reality, what chance do Superman and Batman stand against it? A multitude of DC guest stars—and their fifth-dimensional counterparts—join the World's Finest duo in a last-ditch attempt to save Earth from the ultimate darkness!

UP, UP, AND AWAY!

A NEW COMIC BOOK ADVENTURE, SET IN THE WORLD OF THE HIT ADULT SWIM ANIMATED SERIES!

AN ALL-NEW STORY THAT BRIDGES SEASONS 1 AND 2!

GUIDRY VARIANT COVER

MY ADVENTURES WITH SUPERMAN #1

Written by **JOSIE CAMPBELL**
Art by **PABLO M. COLLAR**
Cover by **CARLI SQUITERI**
Variant cover by **GAVIN GUIDRY**
Variant cover by **RILEY ROSSMO**
Blank sketch variant
$3.99 US | 32 pages | Variant $4.99 US (card stock)
ON SALE 6/4/24

Flying from the screen to the page, it's Superman! Picking up from the explosive end of season one, Clark's about to spend Christmas alone in Metropolis. Though he's feeling a bit down and out, a tip about a monster in the sewers sends Superman, Lois, and Jimmy into action! But what is this monster that can absorb anything it touches, and why is it here in Metropolis?

Written by the head writer of *My Adventures with Superman*, Josie Campbell, and drawn by Pablo M. Collar, this series brings the hit show to your hands with an all-new adventure!

18 NOT FINAL TRADE DRESS COVERS

THE GIRLS ARE BACK IN TOWN!

TEDESCO VARIANT COVER

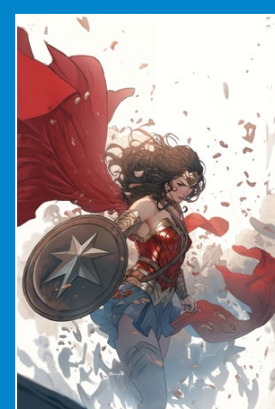

DAXIONG VARIANT COVER

1:25 VARIANT COVER

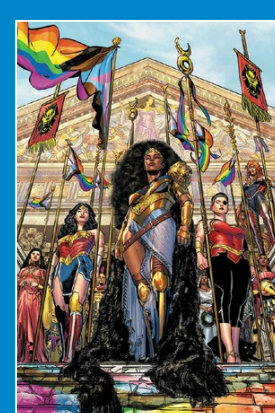

DC PRIDE VARIANT COVER

WONDER WOMAN #10

Written by **TOM KING**
Art by **DANIEL SAMPERE and BELÉN ORTEGA**
Cover by **DANIEL SAMPERE**
Variant covers by **JULIAN TOTINO TEDESCO and DAXIONG**
1:25 variant cover by **JEFF SPOKES**
DC Pride variant cover by **PHIL JIMENEZ**
$4.99 US | 40 pages | Variant $5.99 US (card stock)
ON SALE 6/18/24

This cat has claws!

Cheetah enters the fray as the Sovereign recruits Diana's greatest foe to deal the killing blow! Meanwhile, the Wonder Girls may have promised their mentor that they'd stay out of her fight, but well-behaved heroes seldom make history. Will they reach Diana before it's too late?

Plus, Trinity takes to the skies...literally!

THE BRAINIAC QUEEN UNLEASHES COSMIC HORROR!

JIMÉNEZ VARIANT COVER

RIVERA VARIANT COVER

1:25 VARIANT COVER

DC PRIDE VARIANT COVER

ACTION COMICS #1066

Written by **JOSHUA WILLIAMSON**
Art and cover by **RAFA SANDOVAL**
Variant covers by **JORGE JIMÉNEZ and PAOLO RIVERA**
1:25 variant cover by **MARK SPEARS**
DC Pride variant cover by **BETSY COLA**
$4.99 US | 40 pages | Variant $5.99 US (card stock)
ON SALE 6/18/24

HOUSE OF BRAINIAC PART FIVE

THE BRAINIAC QUEEN IS ALIVE! Now that Brainiac has created his masterpiece, all bets are off, and Superman and his family are witness to a cosmic horror unlike anything they've ever seen. As we learn the true history of Brainiac, the main man, Lobo, must choose what side he is on before all hell breaks loose!

20 NOT FINAL TRADE DRESS COVERS

HOUSE OF BRAINIAC FINALE!

COUNTDOWN TO ABSOLUTE POWER

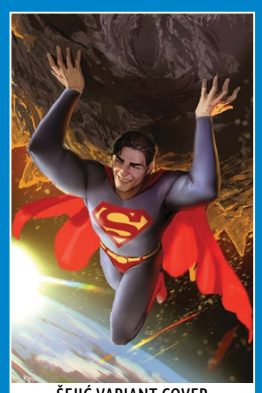
ŠEJIĆ VARIANT COVER

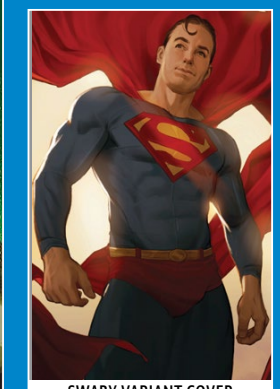
SWABY VARIANT COVER

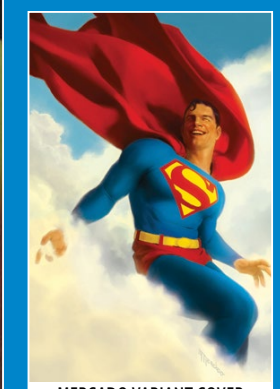
MERCADO VARIANT COVER

1:25 VARIANT COVER

DC PRIDE VARIANT COVER

SUPERMAN #15

Written by **JOSHUA WILLIAMSON**
Art and cover by **RAFA SANDOVAL**
Variant covers by **STJEPAN ŠEJIĆ, JOSHUA "SWAY" SWABY, and MIGUEL MERCADO**
1:25 variant cover by **DANNY EARLS**
DC Pride variant cover by **ANGEL SOLORZANO**
$4.99 US | 32 pages | Variant $5.99 US (card stock)
ON SALE 6/25/24

HOUSE OF BRAINIAC PART SIX

FALL OF THE HOUSE OF BRAINIAC! Superman and Lex have figured out how to stop Brainiac and his Queen, but it will take a great sacrifice. Can they do the unthinkable to save their family and friends?

This all leads directly into DC's summer event...ABSOLUTE POWER!

NOT FINAL TRADE DRESS COVERS

HOUSE OF BRAINIAC TIE-IN!

GREEN LANTERN #12

Written by **JEREMY ADAMS**
Art by **XERMANICO and KEVIN MAGUIRE**
Cover by **XERMANICO**
Variant covers by **EVAN "DOC" SHANER and GLEB MELNIKOV**
1:25 variant cover by **KERON GRANT**
$4.99 US | 40 pages | Variant $5.99 US (card stock)
ON SALE 6/11/24

Having uncovered the truth behind the United Planets, Hal and the rest of the 2814 lanterns desperately try to escape the hands of the United Planets' Lanterns, Ring Hunters, and the terrifying Unseen! Only a former ally gives Hal a chance of survival, but will they be too late to save him from certain doom?! Plus, Guy Gardner's bogus Lobo adventure gets somehow even crazier. Don't ask us how; we just work here.

MELNIKOV VARIANT

1:25 VARIANT

HOUSE OF BRAINIAC TIE-IN!

POWER GIRL #10

Written by **LEAH WILLIAMS**
Art by **EDUARDO PANSICA and JÚLIO FERREIRA**
Cover by **YANICK PAQUETTE**
Variant covers by **NICOLA SCOTT and DAXIONG**
$3.99 US | 32 pages | Variant $4.99 US (card stock)
ON SALE 6/25/24

Break out!

Power Girl joins the Holliday Girls in this action-packed "House of Brainiac" tie-in! Goblin and his goons may have the neighborhood, but they'll never break the spirit of our local hero and her new allies. With the biker gangs brawling, it's now up to Crush and Paige to shut the Czarnians down for good. Can the power of brains, brawn, and beauty prevail?

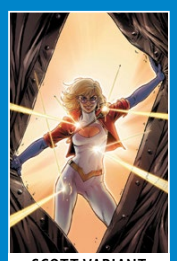
SCOTT VARIANT

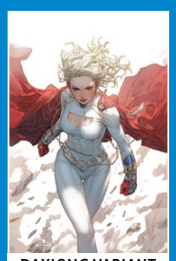
DAXIONG VARIANT

22 NOT FINAL TRADE DRESS COVERS

IT'S A FATHERLY FRACAS AS SINSON CONFRONTS SINESTRO!

SINISTER SONS #5

Written by **PETER J. TOMASI**
Art and cover by **VASCO GEORGIEV**
Variant cover by **RAMÓN PÉREZ**
$3.99 US | 32 pages | Variant $4.99 US (card stock)
ON SALE 6/11/24

AVAST, YE SWABS! The Sinister Sons continue their galactic melee on a mission to Korugar to confront Sinestro and prove once and for all that Sinson is the one true heir to the throne of fear and power in the galaxy. But to make it there, the boys will need to walk the plank in a battle for their lives against a ship of ruffian space pirates! Pull up a buccaneer and hold onto your poop decks to find out what happens next!

PÉREZ VARIANT

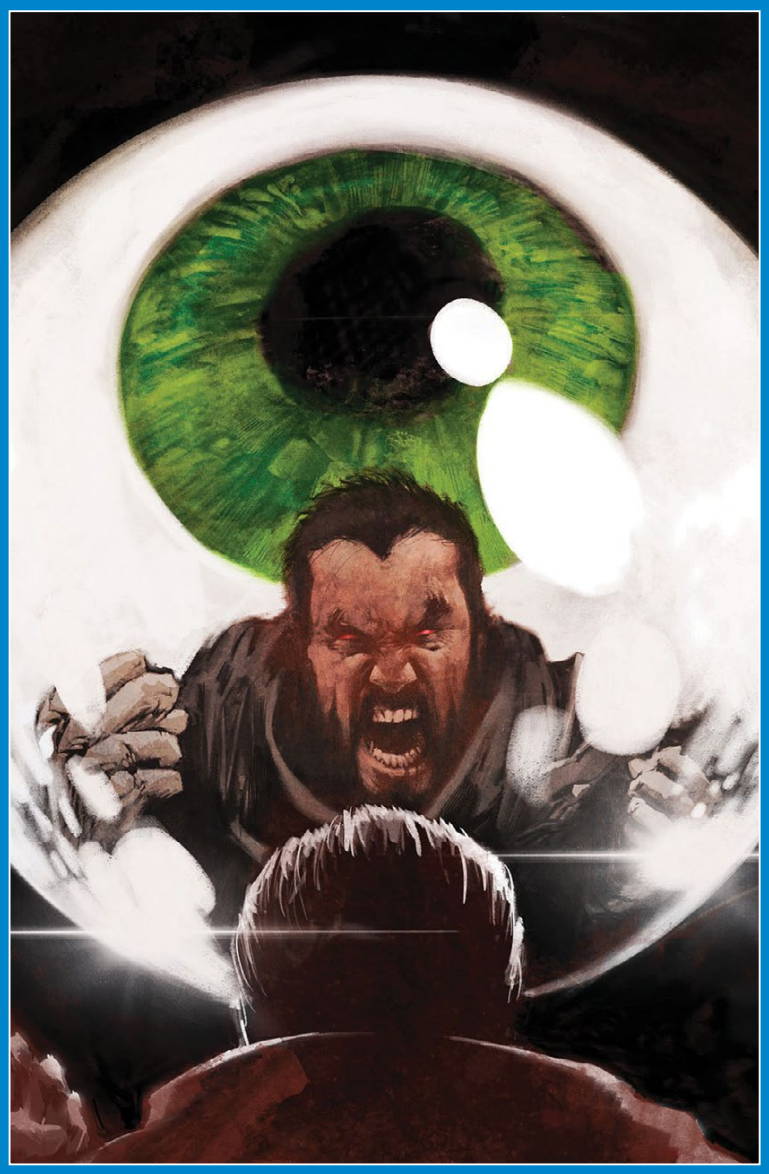

MUTINY!

KNEEL BEFORE ZOD #6

Written by **JOE CASEY**
Art by **DAN McDAID**
Cover by **JASON SHAWN ALEXANDER**
Variant covers by **LUCIO PARRILLO and IAN CHURCHILL**
$3.99 US | 32 pages | Variant $4.99 US (card stock)
ON SALE 6/4/24

DC's darkest cosmic drama continues! General Zod has a new army to command! But as his own soldiers plot a bloody mutiny, a mysterious and murderous force is let loose aboard their vessel—the Emerald Eye of Ekron! But where is its master?

PARRILLO VARIANT

CHURCHILL VARIANT

WALLY WEST'S FAMILY IS HIS ONLY HOPE!

THE FLASH #10

Written by **SIMON SPURRIER**
Art and cover by **RAMÓN PÉREZ**
Variant covers by **OTTO SCHMIDT and MATT TAYLOR**
DC Pride variant cover by **NICK ROBLES**
$3.99 US | 32 pages | Variant $4.99 US (card stock)
ON SALE 6/25/24

As the Arc Angles bring the Crown of Thawnes into The Gallery, Wally West has to pull himself together to face some old Rogues. Amanda Waller's Task Force raids Terrifictech, and brings some shocking backup to keep any speedsters in line!

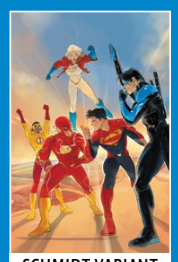
SCHMIDT VARIANT

TAYLOR VARIANT

DC PRIDE VARIANT

HELL COMES FOR BLÜDHAVEN!

TITANS #12

Written by **TOM TAYLOR**
Art by **LUCAS MEYER**
Cover by **CHRIS SAMNEE**
Variant covers by **MATT TAYLOR and LEE GARBETT**
$3.99 US | 32 pages | Variant $4.99 US (card stock)
ON SALE 6/18/24

Hell comes for Blüdhaven! With the team on the ropes and Waller to blame, Nightwing and his allies must look within for the answers to their never-ending problems. Will Raven, the demon's daughter, lead them to salvation or to slaughter at the hands of her father, Trigon?

TAYLOR VARIANT

GARBETT VARIANT

24 NOT FINAL TRADE DRESS COVERS

OLIVER QUEEN BECOMES AN AGENT OF AMANDA WALLER!

COUNTDOWN TO ABSOLUTE POWER

GREEN ARROW #13

Written by **JOSHUA WILLIAMSON**
Art by **AMANCAY NAHUELPAN**
Cover by **PHIL HESTER**
Variant cover by **TIRSO CONS**
DC Pride variant cover by **A.L. KAPLAN**
$3.99 US | 32 pages | Variant $4.99 US (card stock)
ON SALE 6/25/24

Oliver Queen has become an AGENT OF AMANDA WALLER. Roy and the rest of the Green Arrow family want to know why Green Arrow would betray his family and friends and choose to work with Amanda Waller and her deadly plans for the heroes and villains of the DC Universe!

CONS VARIANT

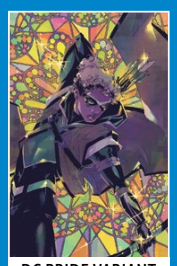

DC PRIDE VARIANT

TESTED AGAINST GODS!

GREEN LANTERN: WAR JOURNAL #10

Written by **PHILLIP KENNEDY JOHNSON**
Art and cover by **MONTOS**
Variant cover by **DAN PANOSIAN**
$3.99 US | 32 pages | Variant $4.99 US (card stock)
ON SALE 6/18/24

The contentious team of Caolán Shepherd and Guy Gardner are about to test their strength against the entire United Planets blockade on a SUICIDE MISSION to rescue John Stewart from the oldest enemy of the Guardians...but John has been pulled into a nightmare dimension from which no living thing has ever returned! Can John Stewart's legendary willpower measure up against the GODS OF THE FIRST WORLD?

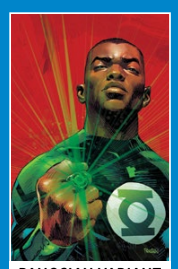

PANOSIAN VARIANT

PINNACLE TARGETS PALMERA CITY!

BLUE BEETLE #10

Written by **JOSH TRUJILLO**
Art and cover by **ADRIÁN GUTIÉRREZ**
Spanish-language cover by **ADRIÁN GUTIÉRREZ**
Variant cover by **EDWIN GALMON**
$3.99 US | 32 pages | Variant $4.99 US (card stock)
ON SALE 6/4/24

Victoria Kord's new creation, Pinnacle, is proving to be more and more dangerous the longer it stays online. Can Jaime and Khaji Da patch up their connection in time, or will Pinnacle turn Palmera City into a totalitarian wasteland?!

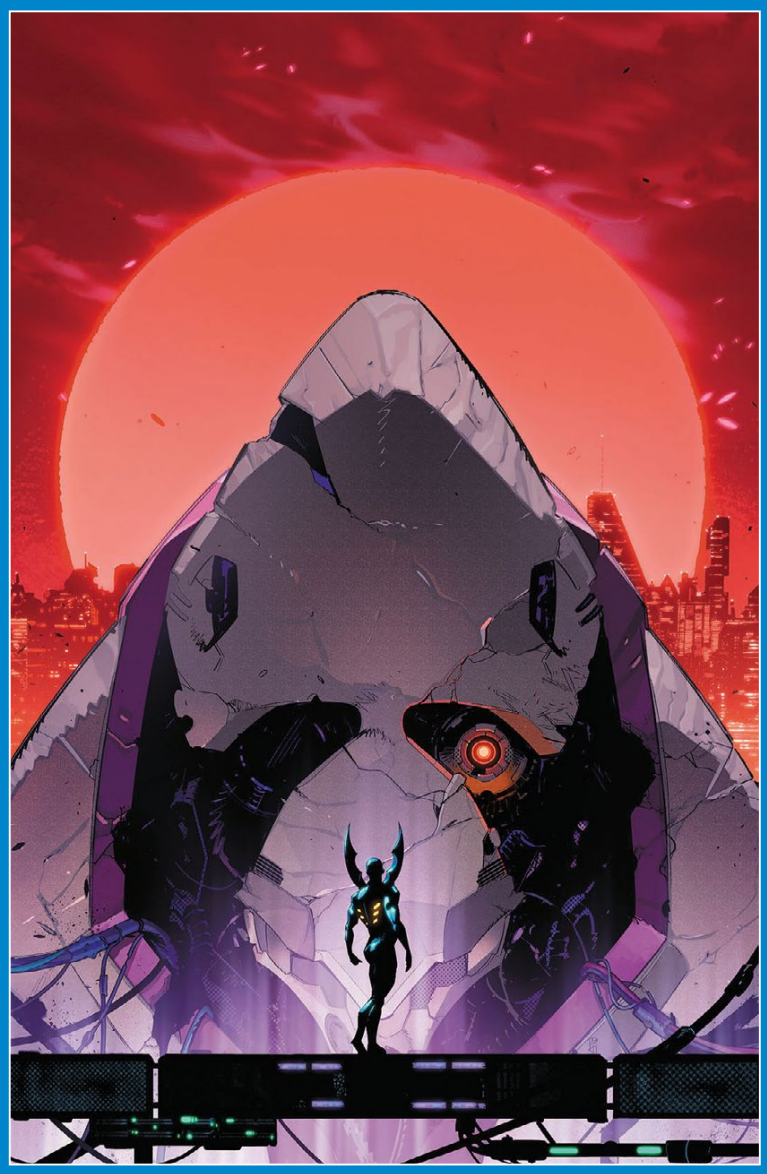

GALMON VARIANT

BILLY AND THE CAPTAIN CLASH!

SHAZAM! #12

Written by **JOSIE CAMPBELL**
Art by **EMANUELA LUPACCHINO**
Cover by **DAN MORA**
Variant covers by **TOM REILLY and DAXIONG**
$3.99 US | 32 pages | Variant $4.99 US (card stock)
ON SALE 6/4/24

Billy and the Captain have always made a great team...so why is the Captain keeping secrets from him? Darla discovers the Captain has the ability to transform without Billy knowing, but why now? What is it that the Captain doesn't want him to know? The answer will not only impact the adoption plans...but the future of Billy's existence!

REILLY VARIANT

DAXIONG VARIANT

THE LEGIONNAIRE'S PLANS COME TOGETHER!

JUSTICE SOCIETY OF AMERICA #11

Written by **GEOFF JOHNS**
Art and cover by **MIKEL JANÍN**
Variant cover by **TONY HARRIS**
Variant cover by **TRAVIS MERCER**
$3.99 US | 32 pages | Variant $4.99 US (card stock)
ON SALE 6/25/24

The Legionnaire's plans come together, but what does this mean for the future of the Justice Society of America?!

MERCER VARIANT

SCARECROW AND HARLEY QUINN INFLICT FEAR ON GOTHAM!

BATMAN '89: ECHOES #4

Written by **SAM HAMM**
Art and cover by **JOE QUINONES**
Variant cover by **SEBASTIAN FIUMARA**
Variant cover by **JAHNOY LINDSAY**
$3.99 US | 32 pages | Variant $4.99 US (card stock)
ON SALE 6/25/24

Things are heating up around Gotham as Drake struggles to cover the whole city while Dr. Crane and Dr. Quinzel's methods begin to endanger it even more! Can Batman find his way back, or will he be lost to his fear for good?!

LINDSAY VARIANT

JASON TODD TAKES CENTER STAGE IN JUNI BA'S DC BLACK LABEL MASTERWORK

17+

COVER NOT FINAL

SAMNEE VARIANT

THE BOY WONDER #2

Written by **JUNI BA**
Art and cover by **JUNI BA**
Variant cover by **CHRIS SAMNEE**
$5.99 US | 32 pages | 2 of 5
ON SALE 6/4/24

Jason Todd is the exile prince of Batman's kingdom, stalking Gotham's darkest alleys and eternally turning his face from the light of day—all because he cannot quench the burning flame of anger and retribution that consumes his heart. Can Damian learn from Jason's mistakes? Or is the reflective mask of the Red Hood doomed to be a mirror held up to his own future?

28 NOT FINAL TRADE DRESS COVERS

SWAMP THING GUEST-STARS IN A BRUTAL TURNING POINT FOR THE SERIES!

17+

PERKINS VARIANT

JOHN CONSTANTINE, HELLBLAZER: DEAD IN AMERICA #6

Written by **SIMON SPURRIER**
Cover and art by **AARON CAMPBELL**
Variant cover by **MIKE PERKINS**
$4.99 US | 32 pages | 6 of 9 | (all covers are card stock)
ON SALE 6/18/24

It's here, on the outskirts of Las Vegas, where the trouble hounding John since his arrival in America finally catches up to him. Dream promises the arrival of an emissary who will help guide John toward the source of evil plaguing the country, but is their trust in this unknown envoy misplaced? And will it force John to come clean to Nat and Noah about his un-deadly secret?

AN ALL-NEW DC BLACK LABEL SERIES FROM EISNER-WINNING WRITER MARIKO TAMAKI AND ARTIST JAVIER RODRÍGUEZ!

JIMENEZ VARIANT COVER

1:25 VARIANT COVER

1:50 VARIANT COVER

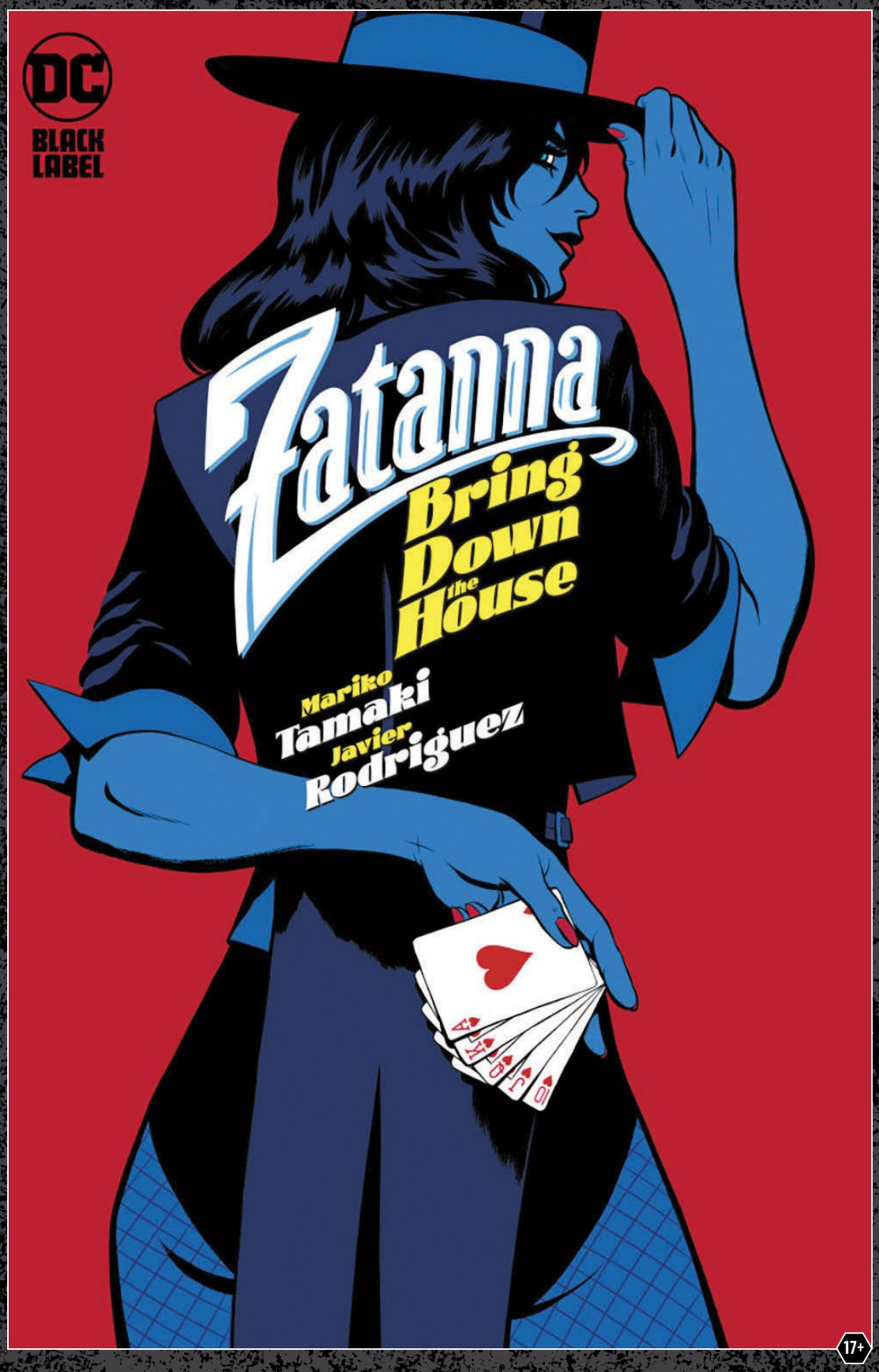

ZATANNA: BRING DOWN THE HOUSE #1

Written by **MARIKO TAMAKI**
Art and cover by **JAVIER RODRÍGUEZ**
Variant cover by **ARTGERM**
Variant cover by **JORGE JIMENEZ**
Foil variant cover by **ARTGERM**
Blank variant cover
1:25 variant cover by **ÁLVARO MARTÍNEZ BUENO**
1:50 variant cover by **MIKEL JANÍN**
$5.99 US | 32 pages | 1 of 5 | (all covers are card stock)
Foil variant $7.99 US
ON SALE 6/25/24

And now, the moment you've all been waiting for...please put your hands together for Zatanna Zatara! The greatest entertainer in the crappiest hotel and casino of Las Vegas!

Not that the ritzier spots on the Strip haven't come calling, of course. But since a devastating instance of magic gone wrong that forever changed the course of her childhood, Zatanna would much rather live out her days as a top-hat-and-fishnets-wearing sleight-of-hand stage act than bother with real magic. These days, she doesn't think much of the past at all.

That is, until an interdimensional vortex cracks open during Zatanna's act, and a terrifying demon crawls out to kill her. If she hopes to survive the horrors that follow it, she'll need to take herself and her power seriously for the first time in a long time—and fast. Because when it comes to your past, you can run...but you can't hide forever!

30 NOT FINAL TRADE DRESS COVERS

KNOCK KNOCK

CLAP
CLAP
CLAP
CLAP

The GREAT
HANNA
SMOKE
MUSIC

A NEW YOUNG ADULT TAKE ON HOW HARLEEN BECAME HARLEY!

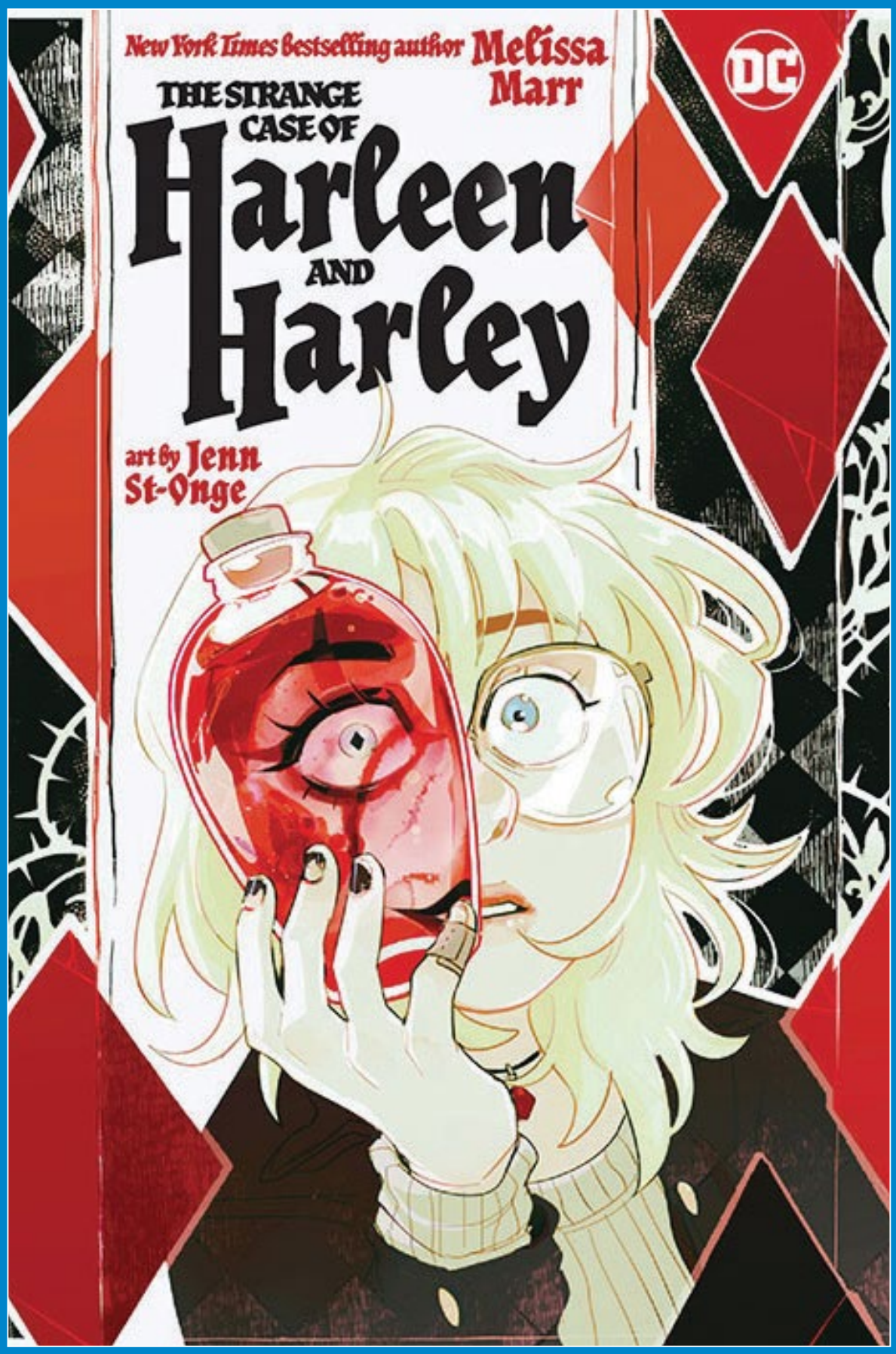

THE STRANGE CASE OF HARLEEN AND HARLEY

Written by **MELISSA MARR**
Drawn by **JENN ST-ONGE**
$16.99 US | 208 pages | 6" x 9" | Softcover | ISBN: 978-1-77950-975-8
ON SALE 9/3/24

A new YA take on how Harleen became Harley!

When Harleen signs up to participate in a clinical research trial with her girlfriend, Pamela, her only goals are extra cash and a chance to control her anxiety. But what she gets instead are increasingly larger gaps in her memory and stolen mementos from some guy named Jack. Soon, Harleen discovers she's sharing her life with Harley—a take-no-prisoners, who-cares-about-attendance, maybe-we-oughta-save-the-bunnies kind of girl. She is the opposite of Harleen in every way. And although she's throwing Harleen's life completely off track, maybe she ain't so bad either...

New York Times bestselling author Melissa Marr (*Wicked Lovely*) and celebrated artist Jenn St-Onge (*Bingo Love*) explore the twisted transformation from Harleen to Harley in this compelling YA graphic novel!

32 NOT FINAL TRADE DRESS COVERS

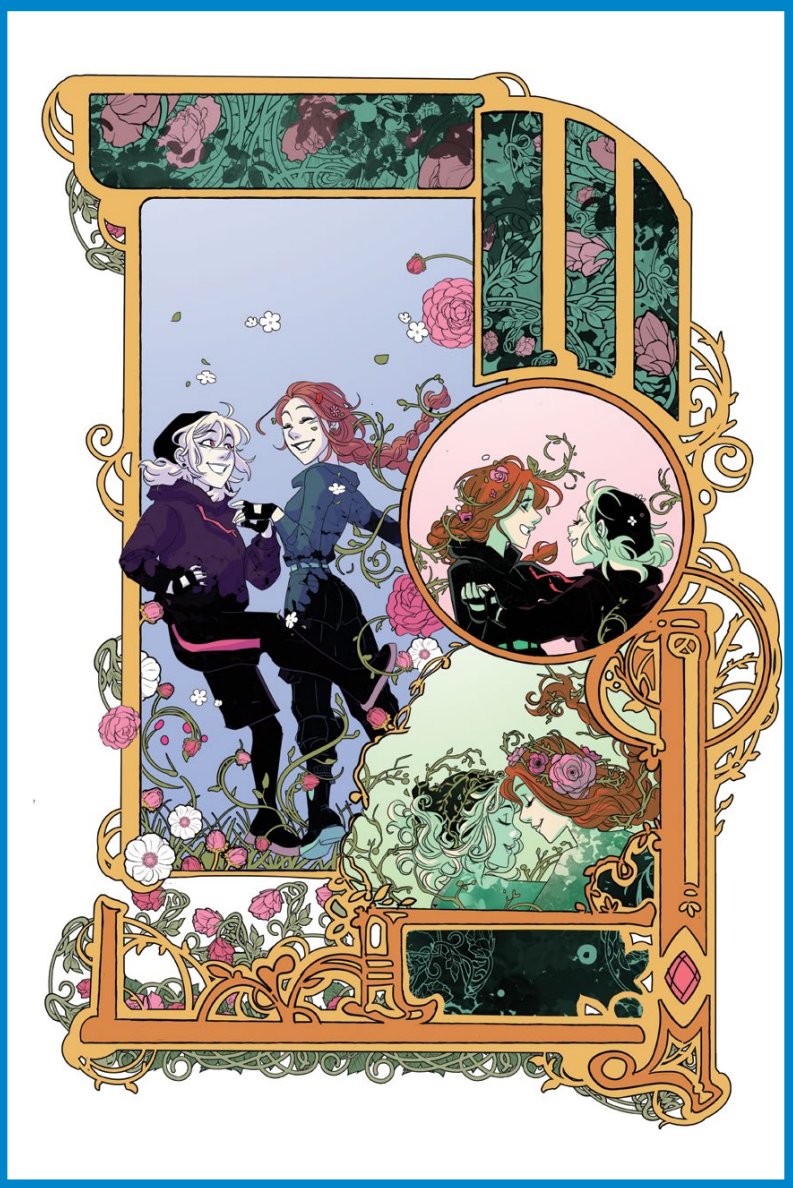

GYMNASTUM

WRITTEN AND ILLUSTRATED BY JEFFREY BROWN, THE *NEW YORK TIMES* BESTSELLING CREATOR OF *DARTH VADER AND SON*!

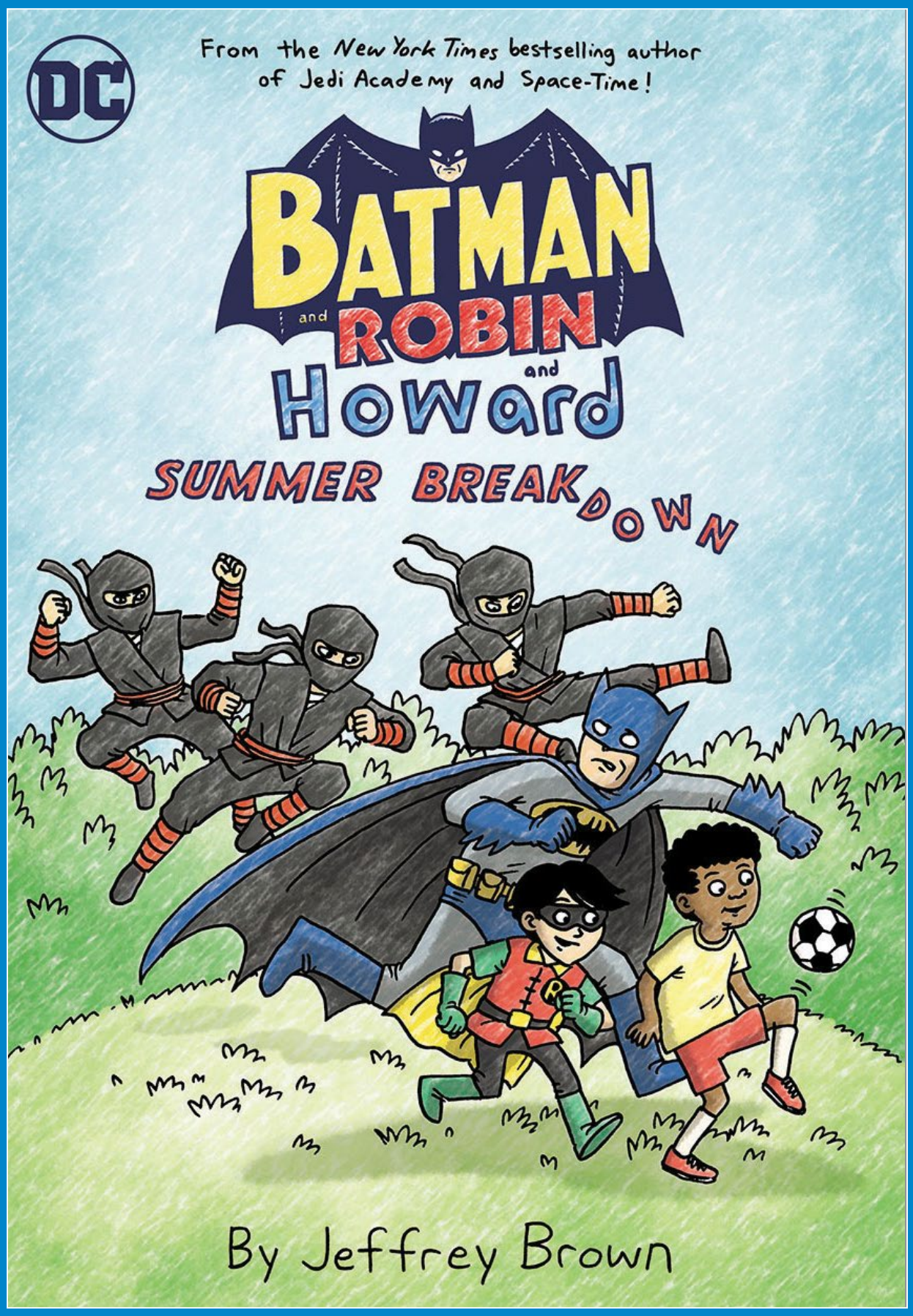

BATMAN AND ROBIN AND HOWARD: SUMMER BREAKDOWN

Written by **JEFFREY BROWN**
Art and cover by **JEFFREY BROWN**
$12.99 US | 176 pages | 5 1/2" x 8" | Softcover | ISBN: 978-1-77952-699-1
ON SALE 9/3/24

Damian and Howard are teaming up to face an all-new mastermind villain who is ready to demolish their favorite soccer spot!

Summer is in session, and that means all the neighborhood patrols, soccer games, and snacks the boys can handle. But things take an unexpected turn when a new group of heroes, known as the Hero Club, approach Damian and Howard with an unusual offer—an invitation to help unmask the corporation planning to build a recycling factory in their favorite park. Together, they hope to recruit the help of Metropolis's favorite reporter.

If that weren't enough, Batman has been acting strangely and disappearing for stretches of time. And there are ninja everywhere... What could possibly be going on?

Get ready for this laugh-out-loud sequel from beloved *New York Times* bestselling author-illustrator Jeffrey Brown.

Sorry, Freeze. You're all wet.
Okay. That one is WAY worse.
It doesn't even make sense.
Yes, it does. He's defeated. Now he can't freeze. So he's melting.
That one was FIRE.
Please, no more dad jokes.
You should've said something like, "He's OUT COLD."
Oh, yeah! Good one!
I'll wrap up Mr. Freeze, Robin. Head back to finish the paperwork.
See you in a few, Robin.

We're going to be totally ready for soccer season when school starts.
Yeah, thanks for setting these games up, Javi.
How'd you find out about this park?
My cousin told me about it. The field is usually open.
So, Damian, how's the easiest internship ever?
Easy?!
Just because we're working with WayneCorp doesn't mean my dad is going soft on us.
No, it's awesome!
Howard!
He knows he can't talk about—
I knew it!

Hey. Who are you all?
I'm Reitland.
H3@th3r.
And I'm Mary. We're—
—THE HERO CLUB!

A ninja!
They won't expect this move.
They're good. Well trained.
SCREEEEE
Let's see if they can nail the landing like me!
What is that? Some sort of weapon I don't recognize.

THE HIT GRAPHIC NOVEL, NOW AVAILABLE IN PERIODICAL FORMAT!

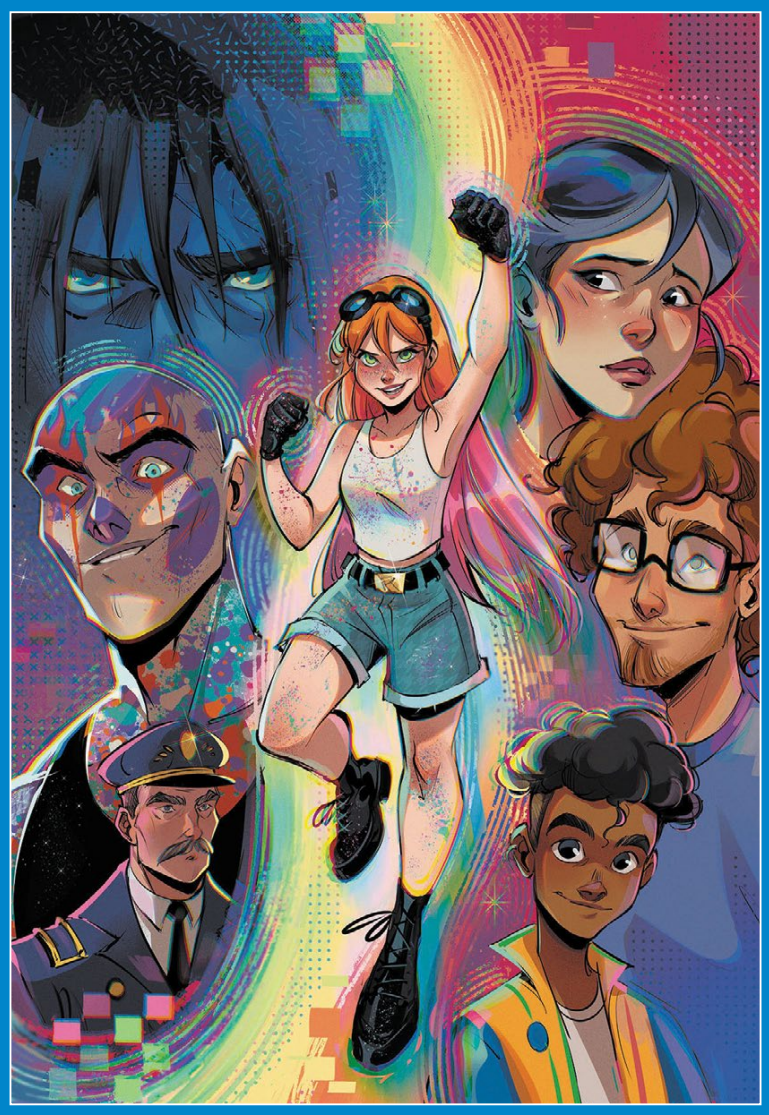

PRIMER #4

Written by **JENNIFER MURO and THOMAS KRAJEWSKI**
Art and cover by **GRETEL LUSKY**
$3.99 US | 48 pages
ON SALE 6/25/24

Having broken her promise to Kitch by running away again, Ashley doesn't have a clue what to do next or where she really belongs. But when Strack takes the fight to the next level, raising the stakes unimaginably, Ashley must decide if she will continue to protect people as Primer—or run away for good.

WRITTEN AND DRAWN BY JEFFREY BROWN!

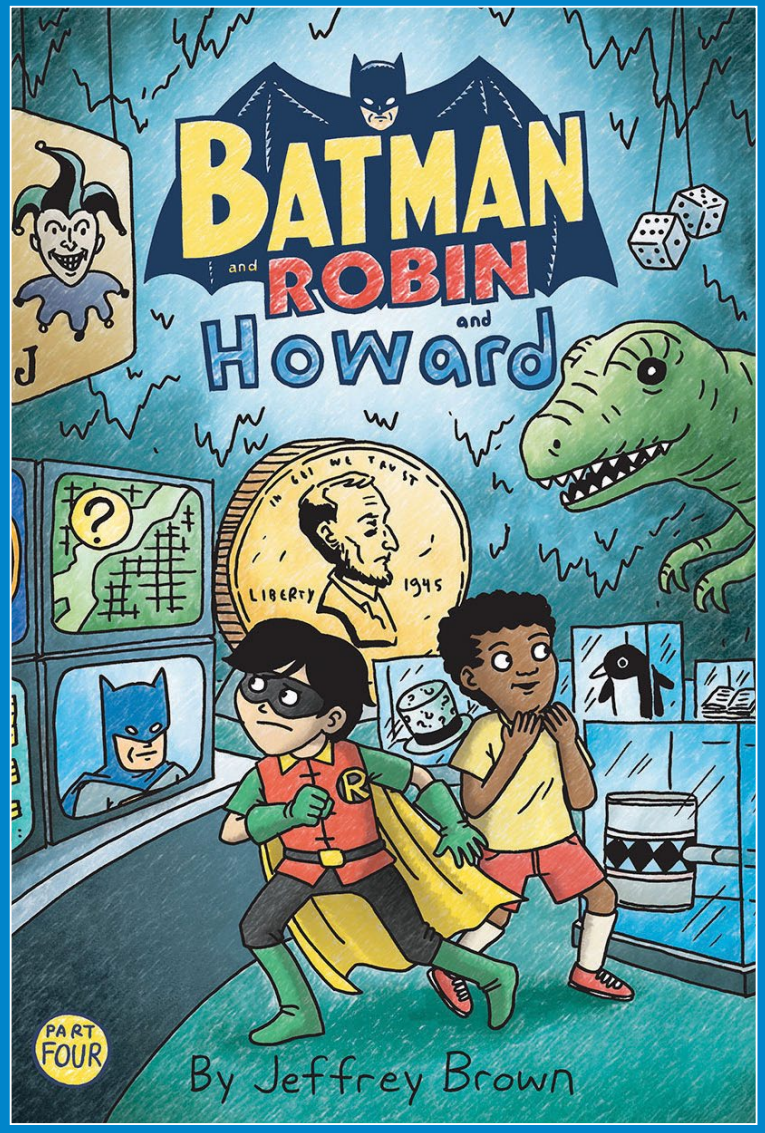

BATMAN AND ROBIN AND HOWARD #4

Written by **JEFFREY BROWN**
Art and cover by **JEFFREY BROWN**
$3.99 US | 40 pages
ON SALE 6/11/24

With Batman still missing, Damian is worried and ready to do whatever it takes to find his dad—including telling his new friend his family's most guarded secret. Can the boys find Batman before Gotham's newest villain makes their final play?

Copyright © 2024 DC Comics and Hanna-Barbera.

BATMAN VS. MYSTERY INC. IN A SLEUTHING SHOWDOWN!

THE BATMAN & SCOOBY-DOO MYSTERIES #6

Written by **AMANDA DEIBERT**
Art and cover by **DARIO BRIZUELA**
$2.99 US | 32 pages
ON SALE 6/4/24

Mystery Inc. loves looking for clues...so when the Huntingstun Library sets up a sleuthing competition with a huge prize, they are determined to win—Scooby snacks aren't free, after all. But every time they're about to complete a level, Batman foils them! Is he also vying for the prize? Does the Batmobile need an upgrade? Or are the teens tangled up in a master villain's master plan?

Copyright © 2024 Hanna-Barbera.

REST AND RELAXATION?! RUH ROH!

SCOOBY-DOO, WHERE ARE YOU? #128

Written by **DEREK FRIDOLFS**
Art by **RANDY ELLIOTT**
Cover by **DEREK FRIDOLFS**
$2.99 US | 32 pages
ON SALE 6/4/24

A day at the lake for fishing and floating down the lazy river seems like just the getaway Mystery Inc. needs after running from ghosts all week. But their weekend trip is cut short when the tranquil waters are threatened by a multi-headed hydra!

A FACSIMILE REPRINT OF THE FIRST LANDMARK ISSUE OF *MAD*!

MAD MAGAZINE #1 FACSIMILE EDITION

Written by **HARVEY KURTZMAN**
Art by **HARVEY KURTZMAN, JACK DAVIS, WALLY WOOD, BILL ELDER, and JOHN SEVERIN**
Cover by **HARVEY KURTZMAN**
Blank sketch cover
$3.99 US | 32 pages | Variant $4.99 US
ON SALE 6/4/24

For people who like their humor in a jugular vein, we offer (again!) these tales calculated to drive you MAD. A facsimile reprint of the first landmark issue of MAD! With parodies of the leading comic book genres of 1952, this issue includes the EC Horror-inspired terrorizing tales of "Hoohah", the expansive science fiction future world of "Blobs!", the wacky Western-themed "Varmint!" and from our "true" crime tales department, "Ganefs!". Prepare to have your sides spilt by MAD's creators and the original Usual Gang of Idiots, Harvey Kurtzman, Will Elder, Jack Davis, and Wally Wood.

THE SEMINAL EVENT SERIES, NOW AVAILABLE IN MONTHLY FACSIMILE EDITIONS!

CRISIS ON INFINITE EARTHS #3 FACSIMILE EDITION

Written by **MARV WOLFMAN**
Art by **GEORGE PÉREZ, DICK GIORDANO, and MIKE DeCARLO**
Cover by **GEORGE PÉREZ**
Blank sketch cover ($4.99 US)
Foil variant cover ($5.99 US)
$3.99 US | 32 pages
ON SALE 6/18/24

In the far reaches of time, the first heroes fall! As an antimatter wave threatens the existence of our present-day Earth, will the combined strength of the Teen Titans, Batman, the Outsiders, and Superman be enough to stop the "Oblivion Upon Us"?

THE DAWN OF THE DYNAMIC DUO!

DAWN OF DC

BATMAN AND ROBIN VOL. 1: FATHER AND SON

Written by **JOSHUA WILLIAMSON**
Art by **SIMONE DI MEO, NIKOLA ČIŽMEŠIJA, and MIKEL JANÍN**
Cover by **SIMONE DI MEO**
$19.99 US | 160 pages | 6 5/8" x 10 3/16" | Softcover | ISBN: 978-1-77952-700-4
ON SALE 8/6/24

The Dawn of the Dynamic Duo

Isolated from their friends and allies, Batman and Robin have moved into a Gotham City brownstone to rebuild their lives, reconnect with one another, and, of course, fight crime. No sooner do they settle in when they are attacked by their most monstrous villains, led by the mysterious Shush. Whispering from the shadows, she is intent on revenge with a plot to turn one of Batman's greatest assets against him!

With his father incapacitated by Shush, can Damian help solve the case before it's too late? Can he survive the tribulations of high school at the same time?

A brand-new fun and exciting adventure begins for comics' greatest father-and-son duo, from DC Comics architect Joshua Williamson (*The Flash*, *Knight Terrors*) and superstar artist Simone Di Meo (*Batman: White Knight Presents: Red Hood*)! Collects *Batman and Robin* #1-6!

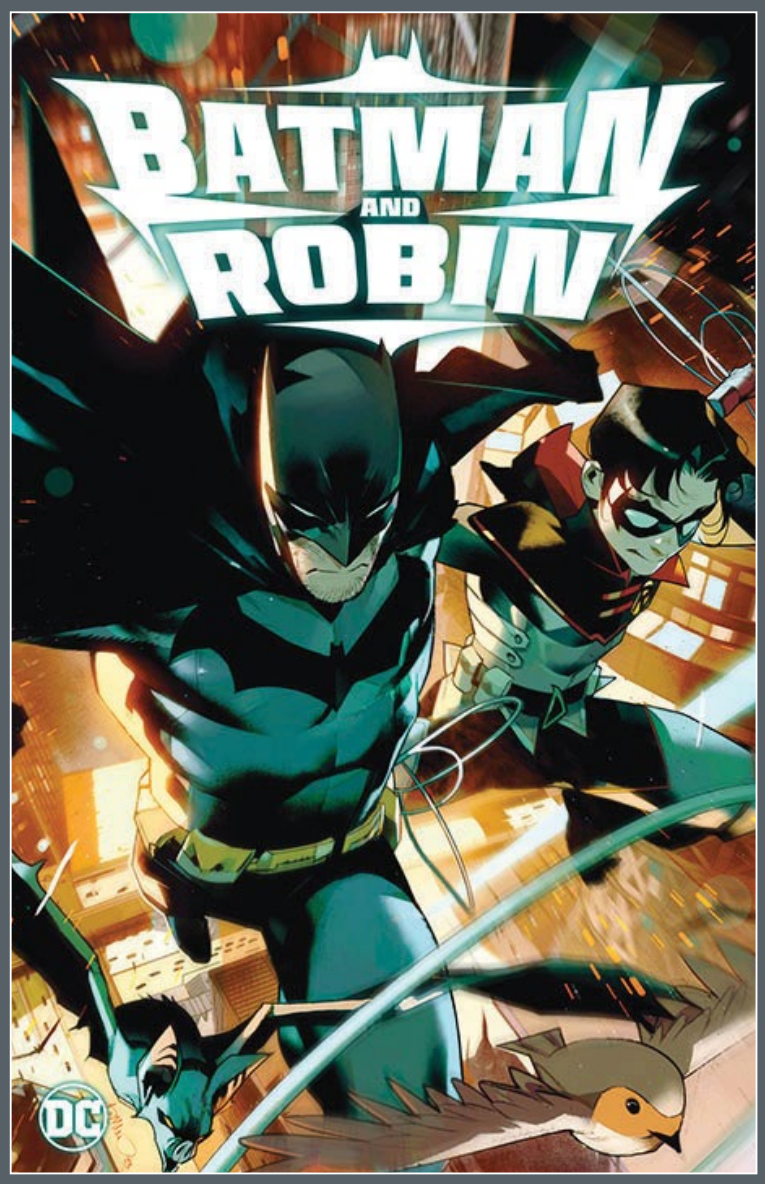

GRADUATION DAY IS OVER—NOW THE REAL FUN BEGINS!

DAWN OF DC

BLUE BEETLE VOL. 1: SCARAB WAR!

Written by **JOSH TRUJILLO**
Art and cover by **ADRIÁN GUTIÉRREZ**
$19.99 US | 136 pages | 6 5/8" x 10 3/16" | Softcover | ISBN: 978-1-77952-705-9
ON SALE 8/13/24

Life is going well for Jaime Reyes, a.k.a. the Blue Beetle! He's settled in Palmera City, working for his Tias Gloria and Marisol. His friends, Paco and Brenda, are with him. And the alien race known as the Horizon is acclimating to residing on Earth. But when a mysterious assailant seriously attacks Ted Kord, Jaime's whole world is suddenly teetering on the brink. How far will Jaime go to protect everyone he loves? And who is the menacing Blood Scarab?

From the critically acclaimed team of Josh Trujillo and Adrián Gutiérrez comes the world-shaking adventure of *Blue Beetle: Scarab War*! A mysterious evil that reaches all the way back to the first Blue Beetle's legacy threatens scarabs everywhere and those who stand with them. Now, Jaime Reyes must step into his destiny and test the true limits of his power and his ideals. Will he stand tall and win the day? Or does his scarab, Khaji Da, have a different plan? It all starts here! Collects *Blue Beetle* #1-6.

"A FANTASTIC MIX OF HEART AND ACTION."—COMIC WATCH

DAWN OF DC

GREEN LANTERN: WAR JOURNAL VOL. 1: CONTAGION

Written by **PHILLIP KENNEDY JOHNSON**
Art by **MONTOS**
Cover by **TAJ TENFOLD**
$19.99 US | 160 pages | 6 5/8" x 10 3/16" | Softcover | ISBN: 978-1-77952-738-7
ON SALE 8/6/24

When a desperate otherworldly hero seeks the greatest Green Lantern of them all, John Stewart answers the call in this thrilling collection! Written by Phillip Kennedy Johnson (*Action Comics*) with stunning art by Montos (*Heavy Metal*, *Black Adam*), John Stewart must set things right at home before flying into action once more! But as a horrific plague from another dimension claims John as a victim, more than just one world is endangered; in fact, more than one universe hangs in the balance! Reprinting the War Journal backup stories from *Green Lantern* #1-3 and *Green Lantern: War Journal* #1-6.

"A FUN AND ENGAGING SERIES FULL OF LAUGHS AND HEARTWARMING MOMENTS BETWEEN TWO INSEPARABLE HEROES."—AIPT

DAWN OF DC

FIRE & ICE: WELCOME TO SMALLVILLE

Written by **JOANNE STARER**
Art by **NATACHA BUSTOS**
Cover by **TERRY DODSON and RACHEL DODSON**
$16.99 US | 152 pages | 6 5/8" x 10 3/16" | Softcover
ISBN: 978-1-77952-739-4
ON SALE 8/6/24

Things could not possibly be worse for Fire and Ice, in Beatriz da Costa's professional opinion. Superman sends the former Justice Leaguers packing for Smallville following an extremely public and utterly disastrous rescue mission (that was all Guy Gardner's fault, thank you very much) and in doing so doomed them to a fate worse than death: irrelevance.

Unexpectedly, Ice finds herself drawn to the quiet life and dreams of planting roots. But Fire...well, Fire will do just about anything to get the heck out of dodge and back on the hero circuit—including challenging the DCU's biggest villains to a knock-down, drag-out, livestreamed brawl in the streets of Smallville!

A raucous, timely, unflinching comedy from rising star Joanne Starer (*The Gimmich*, *Sirens of the City*) and *Moon Girl* and *Devil Dinosaur* co-creator Natacha Bustos about a decades-long friendship on the brink of disaster and what it means to be a superhero at a crossroads in your life, *Fire & Ice: Welcome to Smallville* launches from its Justice League International roots and introduces the iconic duo to a new generation of fans! Collects *Fire & Ice: Welcome to Smallville* #1-6.

"THERE ARE A LOT OF LAYERS HERE... IT'S BEAUTIFULLY DONE."—COMICBOOK.COM

POISON IVY VOL. 3: MOURNING SICKNESS

Written by **G. WILLOW WILSON**
Art by **MARCIO TAKARA, LUANA VECCHIO, and more**
Cover by **JESSICA FONG**
168 pages | 6 5/8" x 10 3/16" | Available in both Hardcover and Softcover
Hardcover | $24.99 US | ISBN: 978-1-77952-810-0
Softcover | $17.99 US | ISBN: 978-1-77952-941-1
ON SALE 9/24/24

BACK IN GOTHAM CITY!

It's the dawn of a new day as Pamela Isley makes her return to Harley and Gotham City with the world's most adorable admin in tow. As Poison Ivy reluctantly investigates the inner workings of a strange new skyscraper in Gotham, she finds herself up to her neck in a surreal and slimy mystery. And at its center? A brand-new villain in the Poison Ivy pantheon of rogues! Could Killer Croc hold the secret necessary to saving the citizens of Gotham? Ivy must come face-to-face with her own unintended horrors while simultaneously making a horrifying discovery about her own strange new body.

Collects issues #13-18 of the GLAAD Media Award-winning phenomenon by G. Willow Wilson, Marcio Takara, Luana Vecchio, and Arif Prianto.

"AN INTERWEAVING TALE OF PAST AND PRESENT THAT IS WELL CRAFTED AND DELIVERED."—COMICON

BATMAN: DETECTIVE COMICS VOL. 3: GOTHAM NOCTURNE: ACT II

Written by **RAM V, DAN WATTERS, and SIMON SPURRIER**
Art by **IVAN REIS, STEFANO RAFFAELE, DUSTIN NGUYEN, FRANCESCO FRANCAVILLA, and more**
Cover by **EVAN CAGLE**
184 pages | 6 5/8" x 10 3/16" | Available in both Hardcover and Softcover
Hardcover | $29.99 US | ISBN: 978-1-77952-742-4
Softcover | $19.99 US | ISBN: 978-1-77952-942-8
ON SALE 9/17/24

WHAT LIES BENEATH GOTHAM?

The Dark Knight investigates below the old ruins of Arkham Asylum, uncovering a demon-infested mystery tying Gotham to the Orgham family from centuries back...including the existence of Batman! With Nightwing and Batgirl helping along the way, Batman struggles to fight off an Azmer demon's hold on his mind, and the only thing in its way are Bruce's own inner demons...and Barbatos. Ram V and a host of all-star artists, including Stefano Raffaele, Ivan Reis, Dustin Nguyen, Francesco Francavilla, and others, take Batman on a hellacious journey he may never return from! Plus, stories featuring Mr. Freeze, Prince Arzen, Commissioner Montoya, and a young Bruce Wayne. Collects *Detective Comics* #1071-1075.

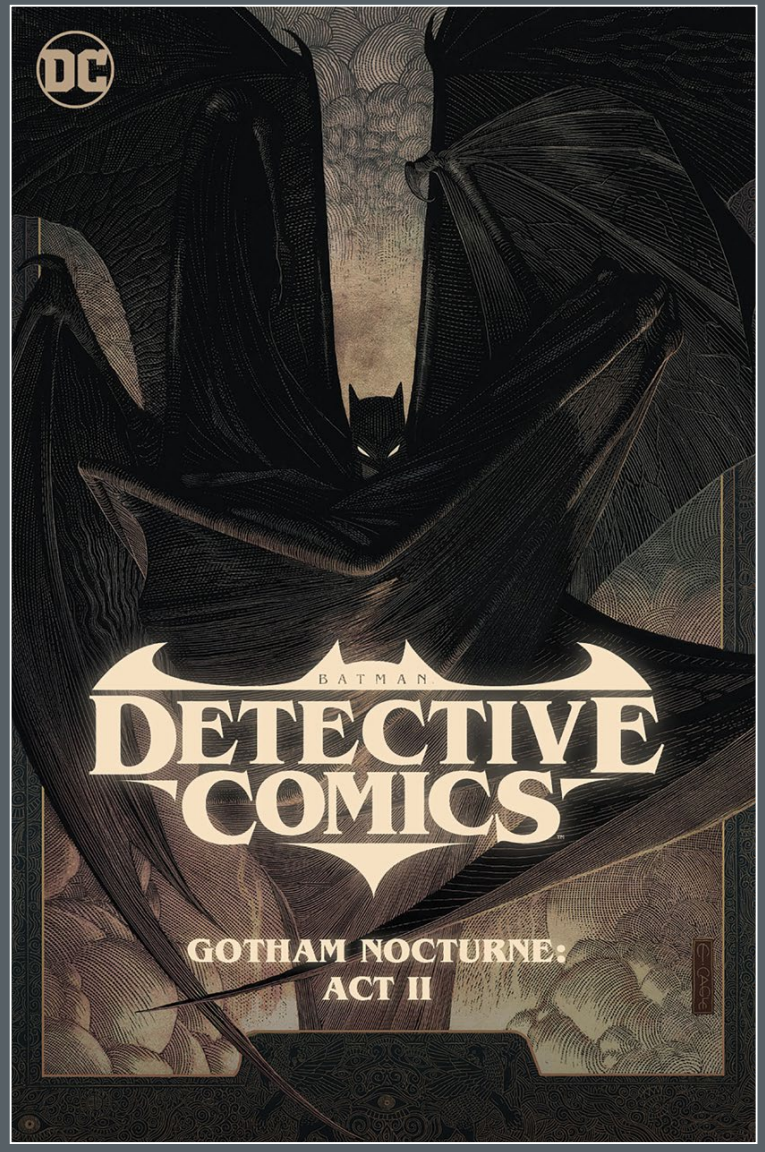

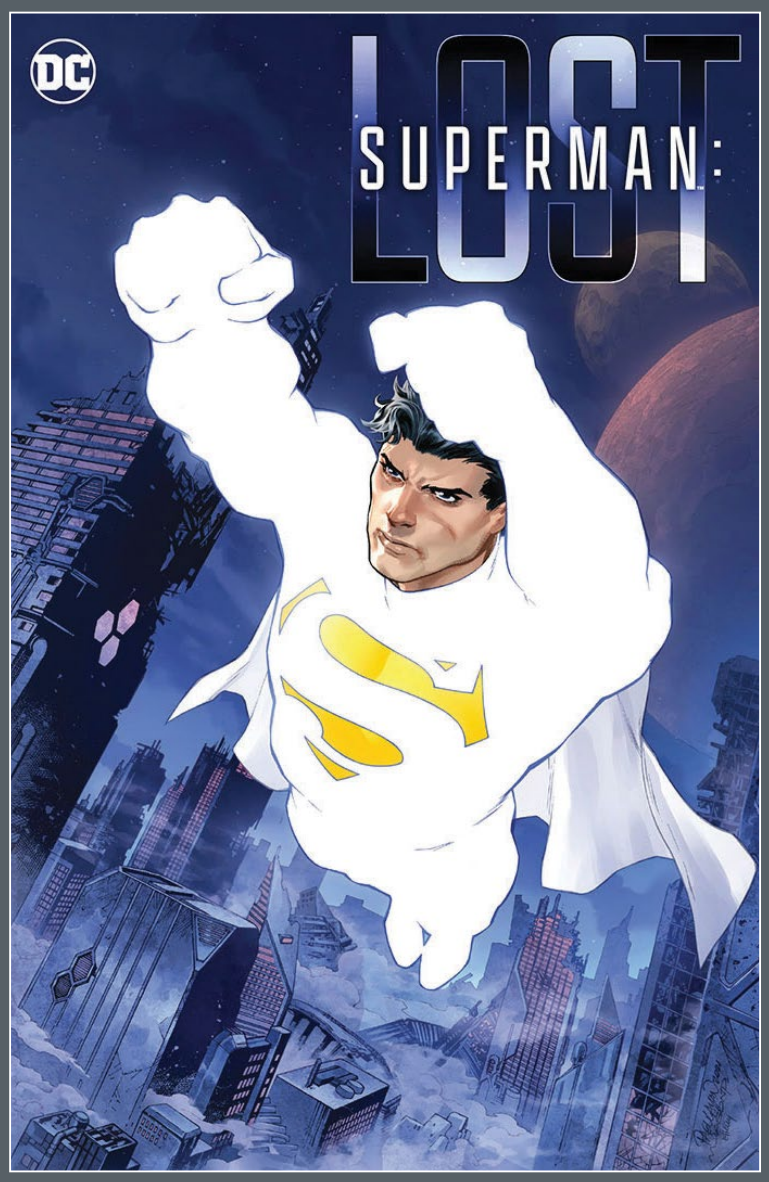

"A BEAUTIFUL STORY THAT TESTS LOIS AND CLARK'S RELATIONSHIP WHILE SHOWING FANS HOW WILD THEIR WORLD CAN BE."—AIPT

SUPERMAN: LOST

Written by **CHRISTOPHER PRIEST**
Art by **CARLO PAGULAYAN, LEE WEEKS, JASON PAZ, and others**
Cover by **CARLO PAGULAYAN and JASON PAZ**
$24.99 US | 248 pages | 6 5/8" x 10 3/16" | Softcover | ISBN: 978-1-77952-741-7
ON SALE 8/13/24

A stunning collection of one of the most thought-provoking Superman stories of all time! When Superman comes home from what seemed like a routine mission, Lois Lane thinks he's only been gone for a few hours, but, in fact, the Man of Steel has spent twenty years returning from the deepest reaches of space! Lois tries to ease her husband back into a life he's nearly forgotten, but Clark has a very different agenda: finding a way back to the distant world he barely escaped...to finish a seemingly impossible job for Superman! The Eisner Award-nominated Deathstroke team of Christopher Priest and Carlo Pagulayan reunite for a Superman epic unlike any other. Collects *Superman: Lost* #1-10.

THE SEASON TWO FINALE OF THE WEBTOON HIT!

BATMAN: WAYNE FAMILY ADVENTURES VOLUME FIVE

Written by **CRC PAYNE**
Art by **STARBITE**
Cover by **VASCO GEORGIEV**
$14.99 US | 208 pages | Softcover | 6" x 9" | ISBN: 978-1-77952-735-6
ON SALE 8/6/24

Collecting the finale of season two of the smash-hit WEBTOON series! When your superhero life is just as busy as your personal life, there's never a dull moment in the Bat-Family. Bruce Wayne's young heroes are still learning to fight and live side by side, but they always have each other's backs. Whether it's teaming up to fight a massive villain or a massive head cold, Nightwing, Robin, Oracle, Spoiler, the Signal, and the rest know what it takes to smash that problem in the face!

Collecting episodes 98-116 of the massively popular WEBTOON series, optimized for a brand-new reading experience in print!

THE ESSENTIAL DICK GRAYSON STORY RETURNS IN A NEW DELUXE EDITION HARDCOVER!

NIGHTWING: YEAR ONE 20TH ANNIVERSARY DELUXE EDITION

Written by **SCOTT BEATTY and CHUCK DIXON**
Art and Cover by **SCOTT McDANIEL**
Direct Market Exclusive Cover by **DAN MORA**
$29.99 US | 200 Pages | 7 1/16" x 10 7/8" | Hardcover
ISBN: 978-1-77952-717-2" | Direct Market Exclusive ISBN: 978-1-77952-886-5
ON SALE 8/6/24

The acclaimed *Batgirl: Year One* and *Robin: Year One* writing team reunites with *Nightwing* penciller Scott McDaniel to tell the story of *Nightwing: Year One*. This 20th Anniversary Deluxe Edition collects the entire saga, featuring a brand-new introduction by writer Scott Beatty, the never-before-printed outline and notes from the making of the Year One storyline, the *Nightwing* #104 script, an extensive behind-the-scenes sketchbook from penciller Scott McDaniel, a brand-new cover by McDaniel, and more!

DIRECT MARKET VARIANT

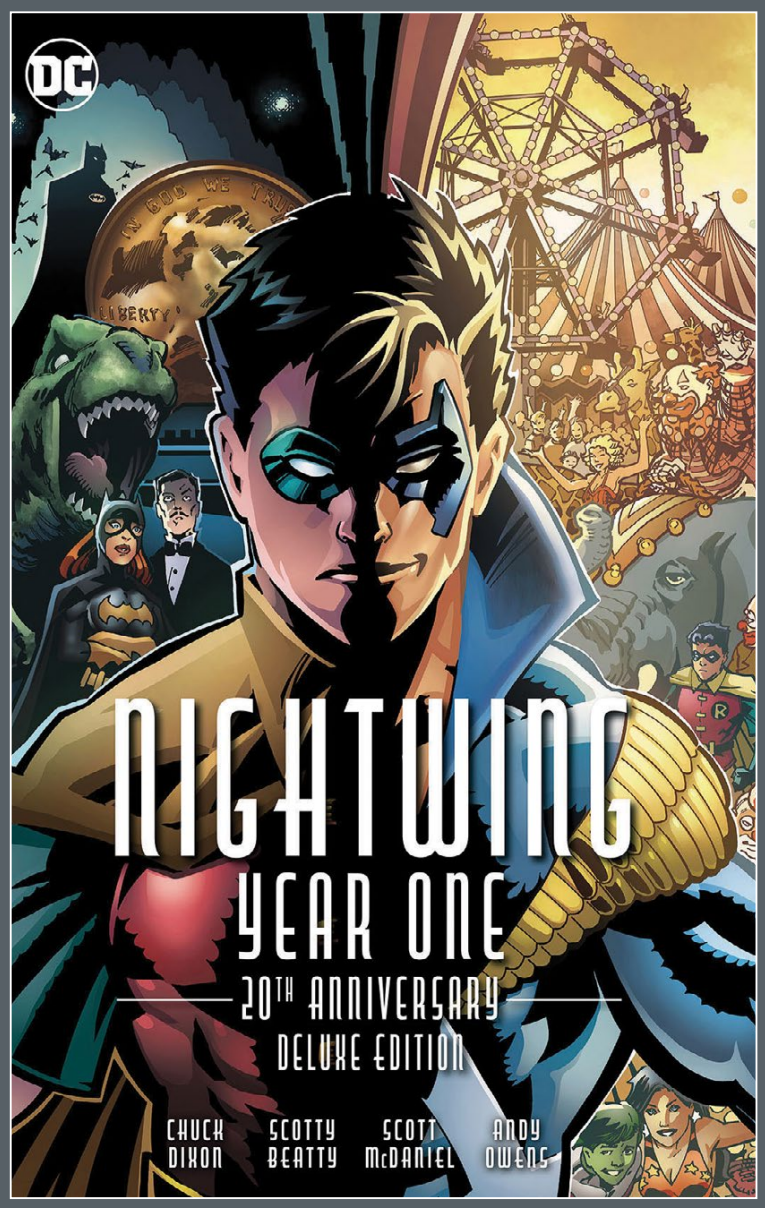

FEATURING A BRAND-NEW SHORT STORY BY AZZARELLO AND RISSO!

100 BULLETS: BROTHER LONO: THE DELUXE EDITION

Written by **BRIAN AZZARELLO**
Art by **EDUARDO RISSO**
Cover by **DAVE JOHNSON**
$34.99 US |216 Pages | 7 1/16" x 10 7/8"| Hardcover | ISBN: 978-1-77952-743-1
ON SALE 8/13/24

The Eisner Award-winning team of writer Brian Azzarello and artist Eduardo Risso returns to the 100 Bullets saga for a tale of shattered trust and blood vengeance. *100 Bullets: Brother Lono: The Deluxe Edition* collects the complete eight-issue series in oversized hardcover for the first time ever, with a brand-new eight-page *100 Bullets* story by Azzarello and Risso exclusive to this collection, an introduction by acclaimed author Matz (*The Killer*), a connecting cover by Dave Johnson that continues the prior *100 Bullets* Deluxe Edition covers, and more!

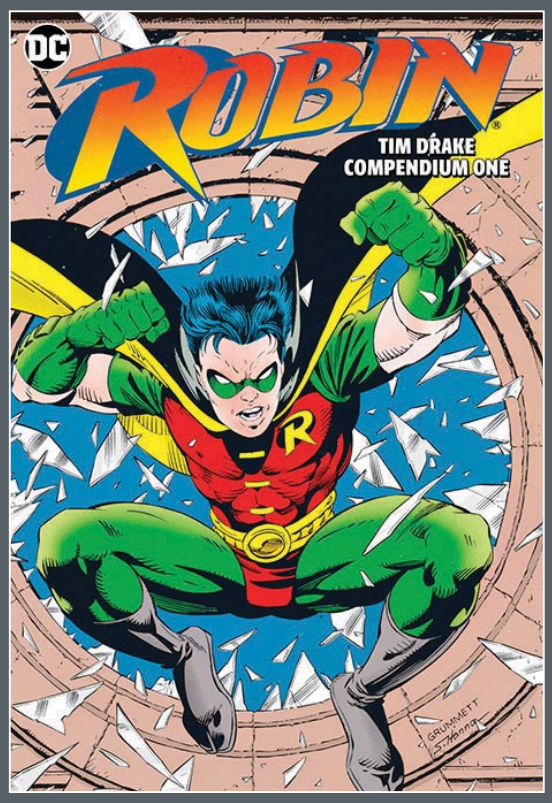

A ROBIN IS BORN!

ROBIN: TIM DRAKE COMPENDIUM ONE

Written by **CHUCK DIXON, ALAN GRANT, and MORE!**
Art by **TOM LYLE, NORM BREYFOGLE, and MORE!**
Cover by **TOM GRUMMETT and SCOTT HANNA**
$59.99 | 1128 Pages | 6 5/8" x 10 3/16" | Softcover | ISBN: 978-1-77952-593-2
ON SALE 7/23/24

After discovering Batman's secret identity, Tim Drake has been accepted by the Dark Knight as his new partner in crime fighting. He must now endure months of intensive training on the path to publicly debuting as the Caped Crusader's new partner. Presenting Tim Drake's first adventures, *Robin: Tim Drake Compendium One* collects *Batman* #455-457, #465-469, #480, *Detective Comics* #618-621, *Robin* (vol. 1) #1-5, *Robin II: The Joker's Wild!* #1-4, *Robin III: Cry of the Huntress* #1-6, *Robin* (vol. 2) #1-5, *Robin Annual* #1-2, *Superman* (vol. 2) #70, *Superman: The Man of Steel* #14, and stories from *Batman 80-Page Giant* #2 and *Showcase '93* #1-6, #11-12.

BACK IN PRINT!

ABSOLUTE TRANSMETROPOLITAN VOL. 1 (2024 EDITION)

Written by **WARREN ELLIS**
Art by **DARICK ROBERTSON, RODNEY RAMOS, and others**
Cover by **DARICK ROBERTSON**
$150.00 US | 544 pages | 8 1/8" x 12 1/4" | Hardcover | ISBN: 978-1-77952-801-8
ON SALE 12/3/24

As vital and engaging today as when it first hit the stands, the caustic brain bomb that is Transmetropolitan occupies the mine-laden no man's land between the shambling decay of print journalism and the malignant metastasizing of online media. Set in a terrifyingly plausible future defined by ever-accelerating technology, Transmetropolitan shines a high-energy particle beam on age-old questions of human nature, and the resulting explosions are guaranteed to burn new pathways in every reader's mind. Collects *Transmetropolitan* #1-18, *Vertigo: Winter's Edge* #2, and *Transmetropolitan: I Hate It Here*.

PAUL DINI'S DARK KNIGHT STORIES GET THE OMNIBUS TREATMENT!

BATMAN BY PAUL DINI OMNIBUS (2024 EDITION)

Written by **PAUL DINI, DUSTIN NGUYEN, and DEREK FRIDOLFS**
Art by **DUSTIN NGUYEN, J.H. WILLIAMS III, DEREK FRIDOLFS, and others**
Cover by **DUSTIN NGUYEN**
$125.00 US | 1032 pages | 7 1/16" x 10 7/8" | Hardcover | ISBN: 978-1-77952-744-8
ON SALE 8/13/24

Award-winning writer Paul Dini brings his signature blend of wit, complexity, and pathos to the Dark Knight and his rogues gallery in this collection of stories from Dini's acclaimed runs on *Detective Comics* and *Batman: Streets of Gotham*, such as "The Resurrection of Ra's al Ghul," "Heart of Hush," and "The House of Hush," with art by Dustin Nguyen (*Batman: Li'l Gotham*, *Descender*), Don Kramer (*JSA*, *Wonder Woman*), Derek Fridolfs (*Superman/Batman*, *The Authority*), and more, plus bonus stories and behind-the-scenes material!

BATMAN VS. ROBIN

Written by **MARK WAID**
Art by **MAHMUD ASRAR and SCOTT GODLEWSKI**
Cover by **MAHMUD ASRAR**
$19.99 US | 248 pages | 6 5/8" x 10 3/16" | Softcover | ISBN: 978-1-77952-525-3
ON SALE 7/23/24

Deep in the heart of Lazarus Island, the demonic legacy of the al Ghul family line has at last been freed, and the Devil Nezha is out for blood. To reclaim his total domination over planet Earth, Nezha has supercharged all magic—anyone who dares use it is overcome by a demonic evil that boosts their abilities to dangerous, unpredictable, and, in some cases, deadly levels! With Damian in Nezha's clutches and Bruce haunted by the return of an old friend, the Dark Knight and the Boy Wonder are pitted against one another in the battle of the century! Collects *Batman vs. Robin* #1-5.

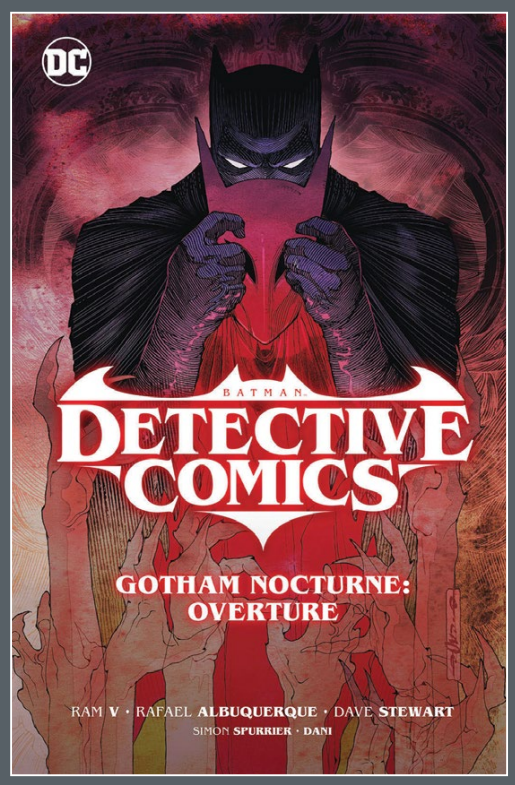

BATMAN: DETECTIVE COMICS VOL. 1: GOTHAM NOCTURNE: OVERTURE

Written by **RAM V and SIMON SPURRIER**
Art by **RAFAEL ALBUQUERQUE and DANI**
Cover by **EVAN CAGLE**
$19.99 US | 152 pages | 6 5/8" x 10 3/16" | Softcover | ISBN: 978-1-77952-556-7
ON SALE 7/30/24

Something is terribly wrong with Batman. The greatest detective in the world can't pin down the source of this creeping dread—of his own inner demons and a looming mortality. Meanwhile, real demons roam the shadows as an ancient melody haunts the Gotham night. Here, now, the curtains rise, and the eerie tune streams in—who is human, who is demon, and who is to tell? As Batman investigates the songs and the demons of Gotham, he is forced to confront the oldest question: Has there been a demon within him all along...and if so, what does it want...and why hasn't it taken over yet? Collects *Detective Comics* #1062-1065.

BATMAN: DETECTIVE COMICS VOL. 2: GOTHAM NOCTURNE: ACT I

Written by **RAM V and SI SPURRIER**
Art by **IVAN REIS, HAYDEN SHERMAN, RAFAEL ALBUQUERQUE, CHRISTOPHER MITTEN, CASPAR WIJNGAARD, and others**
Cover by **EVAN CAGLE**
$19.99 US | 232 pages | 6 5/8" x 10 3/16" | Softcover | ISBN: 978-1-77952-938-1
ON SALE 7/30/24

Ram V and a team of all-star artists devise the next chapter of *Detective Comics*, where Gotham becomes ever more perilous for Batman! Two-Face and Mr. Freeze are rallied by sinister forces to defeat the Dark Detective. Meanwhile, the young Orgham heir, Arzen, meets Bruce Wayne for the first time, and Bruce sees potential in the boy. Dualism takes center stage, and not only is nothing as it seems, but it's always, always worse. Collects *Detective Comics* #1066-1070 and the *Detective Comics 2022 Annual*.

BATMAN/SUPERMAN: WORLD'S FINEST VOL. 3: ELEMENTARY

Written by **MARK WAID**
Art by **DAN MORA and EMANUELA LUPACCHINO**
Cover by **DAN MORA**
$17.99 US | 168 pages | 6 5/8" x 10 3/16" | Softcover | ISBN: 978-1-77952-978-7
ON SALE 7/30/24

WHERE IN THE WORLD IS METAMORPHO? In the pages of World's Finest, Batman, Robin, and Superman have traversed some of the DCU's most iconic locations and teamed up with the likes of the Teen Titans, the Doom Patrol, and Supergirl, but nothing compares to the search for Rex Mason, a.k.a. Metamorpho, the Element Man! It's the World's Finest's strangest adventure! Plus, a date between Robin...and Supergirl?! Mark Waid and Dan Mora continue to craft instantly classic stories featuring the Caped Crusader and the Man of Steel in this third installment collecting *Batman/Superman: World's Finest* #12-17.

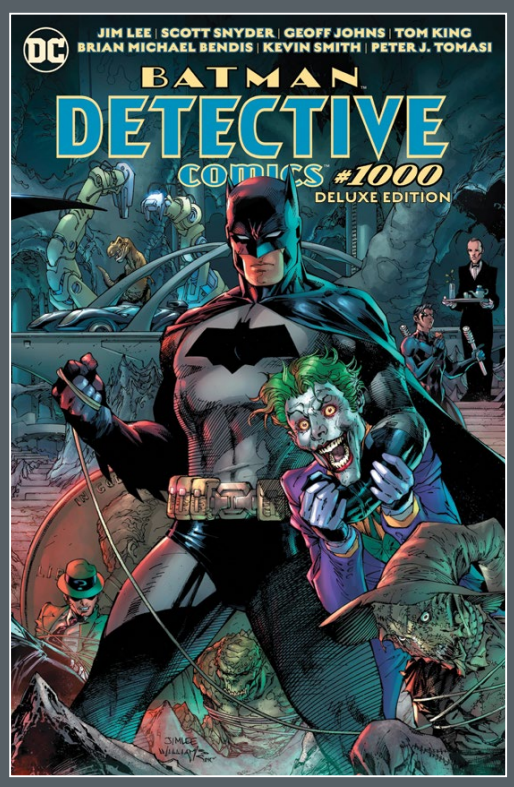

DETECTIVE COMICS #1000: THE DELUXE EDITION (2024 EDITION)

Written by **SCOTT SNYDER, TOM KING, KEVIN SMITH, BRIAN MICHAEL BENDIS, and others**
Art by **JIM LEE, GREG CAPULLO, NEAL ADAMS, DOUG MAHNKE, and others**
Cover by **JIM LEE and SCOTT WILLIAMS**
$24.99 US | 176 pages | 7 1/16" x 10 7/8" | Hardcover | ISBN: 978-1-77952-895-7
ON SALE 8/13/24

This incredible landmark issue is stacked with an unbelievable lineup of talent that will take you on a journey through Batman's past, present, and future...plus a sensational epilogue that features the first-ever DC Universe appearance of the deadly Arkham Knight! This much-lauded deluxe edition collects *Detective Comics* #1000, additional Batman stories by Robert Venditti and legendary Batman writer Alan Grant, plus a bonus gallery loaded with variant covers.

POISON IVY VOL. 2: UNETHICAL CONSUMPTION

Written by **G. WILLOW WILSON**
Art by **MARCIO TAKARA and ATAGUN ILHAN**
Cover by **JESSICA FONG**
$17.99 US | 160 pages | 6 5/8" x 10 3/16" | Softcover | ISBN: 978-1-77952-788-2
ON SALE 7/23/24

Humanity had its chance. Now it's time for Poison Ivy. Pamela Isley has been a lot of things in her life: a living god, a super-villain, an activist, a scientist, and a dead woman. In a new body that she didn't ask for and with a renewed sense of purpose, Pamela continues her mission to heal the planet by setting her sights on some of the worst offenders humanity has to offer. From fracking girlbosses to celebrity health gurus, Ivy's violent and tragic journey across the American landscape continues. Along the way she makes a new ally and gets a visit from the love of her life, Harley Quinn, as the body-horror-infused, character-defining epic from the visionary creative team of writer G. Willow Wilson and artist Marcio Takara continues. Collects *Poison Ivy* #7-12.

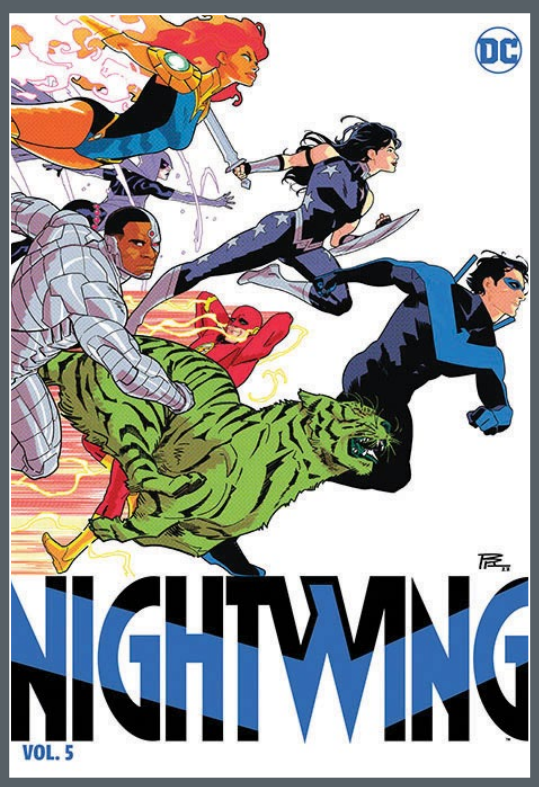

NIGHTWING VOL. 5: TIME OF THE TITANS

Written by **TOM TAYLOR**
Art by **TRAVIS G. MOORE and BRUNO REDONDO**
Cover by **BRUNO REDONDO and ADRIANO LUCAS**
152 pages | 6 5/8" x 10 3/16"
Available in both Hardcover and Softcover
Hardcover | $24.99 US | ISBN: 978-1-77952-523-9
Softcover | $17.99 US | ISBN: 978-1-77952-953-4
ON SALE 7/30/24

After the events of Dark Crisis, it's now Dick's time to lead...so Nightwing and the Titans unite to become the premier league in the DC Universe and move their base of operations to Blüdhaven. But before they can even settle in, they must confront the demon of darkness, Neron, along with the murderous Grinning Man. Will the team survive a battle through the depths of hell itself? Collects *Nightwing* #101-105.

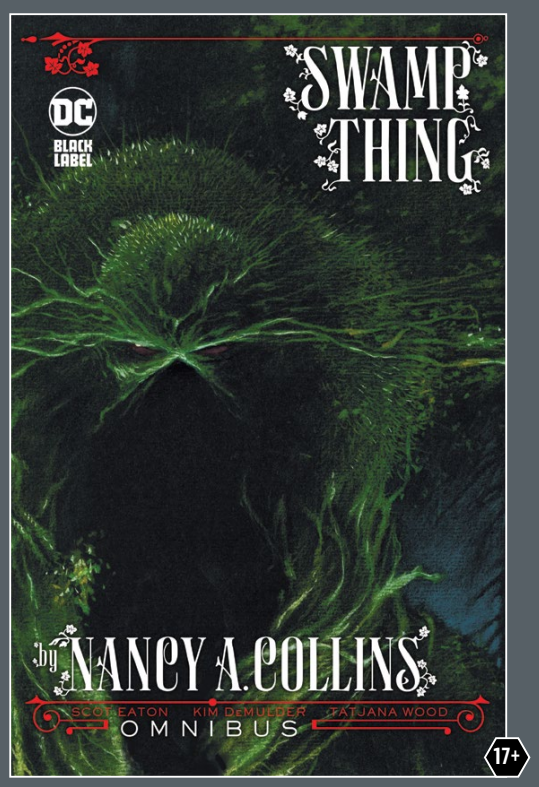

SWAMP THING BY NANCY A. COLLINS OMNIBUS (2024 EDITION)

Written by **NANCY A. COLLINS**
Art by **SCOT EATON, KIM DeMULDER, and others**
Cover by **CHARLES VESS**
$125.00 US | 984 pages | 7 1/16" x 10 7/8" | Hardcover | ISBN: 978-1-77952-947-3
ON SALE 8/20/24

Featuring the beautiful pencils of Scot Eaton (*Friendly Neighborhood Spider-Man*, *X-Men: Messiah Complex*) and striking inks of Kim DeMulder (*Hellblazer*, *Transmetropolitan*), among other celebrated artists, *Swamp Thing by Nancy A. Collins Omnibus* collects *Swamp Thing* #110-139, *Swamp Thing Annual* #6-7, *Black Orchid* #5 and a story from *Vertigo Jam* #1, along with behind-the-scenes artwork and the original proposal for "Arcane Blood," an unpublished *Swamp Thing* miniseries by Collins.

PERIODICALS:

Available Tuesday, May 28, 2024
__DC Pride 2024 #1 4v

Available Tuesday, June 4, 2024
__Batman #148 6v
__Birds of Prey #10 3v
__Blue Beetle #10 2v
__DC Pride: A Celebration of Rachel Pollack #1
__Kneel Before Zod #6 2v
__MAD Magazine #1 Facsimile Edition 1v
__My Adventures with Superman #1 3v
__Poison Ivy #23 5v
__Scooby-Doo, Where Are You? #128
__Shazam! #12 2v
__The Batman & Scooby-Doo Mysteries #6
__The Boy Wonder #2 1v

Available Tuesday, June 11, 2024
__Batman and Robin #10 3v
__Batman And Robin And Howard #4
__Batman: Gotham by Gaslight #1 Facsimile Edition #1 1v
__Batman: Gotham by Gaslight—The Kryptonian Age #1 5v
__DC Pride: Uncovered #1 5v
__Green Lantern #12 4v
__Outsiders #8 2v
__Red Hood: The Hill #5 1v
__Sinister Sons #5 1v
__Suicide Squad: Dream Team #4 2v

Available Tuesday, June 18, 2024
__Action Comics #1066 4v
__Batman/Superman: World's Finest #28 3v
__Catwoman #66 4v
__Crisis on Infinite Earths #3 Facsimile Edition 2v
__Green Lantern: War Journal #10 1v
__John Constantine, Hellblazer: Dead in America #6 1v
__Nightwing #115 4v
__Titans #12 2v
__Wonder Woman #10 5v

Available Tuesday, June 25, 2024
__Batman '89: Echoes #4 2v
__Batman #149 4v
__Batman: The Brave and the Bold #14 2v
__Detective Comics #1086 3v
__Green Arrow #13 3v
__Harley Quinn #41 4v
__Justice Society of America #11 2v
__Power Girl #10 2v
__Primer #4
__Superman #15 6v
__The Flash #10 4v
__The Penguin #11 1v
__Zatanna: Bring Down The House #1 6v

COLLECTED EDITION BOOKS:

Available Tuesday, July 23, 2024
__Batman vs. Robin
__Batman: Detective Comics Vol. 2: Gotham Nocturne: Act I
__Poison Ivy Vol.2: Unethical Consumption
__Robin: Tim Drake Compendium One

Available Tuesday, July 30, 2024
__Batman: Detective Comics Vol. 1: Gotham Nocturne: Overture
__Batman/Superman: World's Finest Vol.3: Elementary
__Nightwing Vol. 5: Time of the Titans

Available Tuesday, August 6, 2024
__Batman and Robin Vol.1: Father and Son
__Batman: Wayne Family Adventures Vol. Five
__DC Versus Marvel Omnibus
__DC/Marvel: The Amalgam Age Omnibus
__Fire & Ice: Welcome to Smallville
__Green Lantern: War Journal Vol. 1: Contagion
__Nightwing: Year One 20th Anniversary Deluxe Edition

Available Tuesday, August 13, 2024
__100 Bullets: Brother Lono: The Deluxe Edition
__Batman by Paul Dini Omnibus (2024 Edition)
__Batman: Detective Comics Vol. 3: Gotham Nocturne: Act II
__Blue Beetle Vol. 1: Scarab War!
__Detective Comics #1000: The Deluxe Edition (2024 Edition)
__Superman: Lost

Available Tuesday, August 20, 2024
__Swamp Thing by Nancy A. Collins Omnibus (2024 Edition)

Available Tuesday, September 3, 2024
__Batman And Robin And Howard: Summer Breakdown

Available Tuesday, September 24, 2024
__Poison Ivy Vol. 3: Mourning Sickness

Available Tuesday, December 3, 2024
__Absolute Transmetropolitan Vol. 1 (2024 Edition)

ORIGINAL GRAPHIC NOVELS:

Available Tuesday, September 3, 2024
__The Strange Case of Harleen and Harley

VARIANT COVERS & CONTENT CODE KEY

1v = ONE VARIANT COVER
2v = TWO VARIANT COVERS
3v = THREE VARIANT COVERS
4v = FOUR VARIANT COVERS
5v = FIVE VARIANT COVERS
6v = SIX VARIANT COVERS
17+ = MATURE CONTENT

TO VIEW CATALOG ONLINE VISIT: DC.COM/CONNECT

FILL OUT THIS CHECKLIST AND RETURN TO YOUR RETAILER TO MAKE SURE YOU DON'T MISS THE LATEST FROM DC!
(Tuesday availability at participating stores)

TO SEE IMAGES OF ALL THE VARIANT COVERS NOT FEATURED IN THIS CATALOG GO TO:
LUNARDISTRIBUTION.COM/HOME/MEDIA

Six Flags®

GO ALL OUT

BUY NOW & GET A

FREE

DIAMOND UPGRADE

VISIT **SIXFLAGS.COM** FOR SALE DATES!

ONLINE ONLY

SUICIDE SQUAD
KILL THE JUSTICE LEAGUE
AVAILABLE NOW
MATURE 17+
M
ESRB
Violence
Blood and Gore
Strong Language
In-Game Purchases
Users Interact
DC
WARNER BROS. GAMES
rocksteady™
© & ™ DC. ™ & © WBEI (s24)

DRAWN & QUARTERLY
APRIL 2024 CATALOG

Artwork from
THE WENDY AWARD
by **Walter Scott**
in stores July 9!

ISBN 978-1-77046-741-5

Drawn & Quarterly

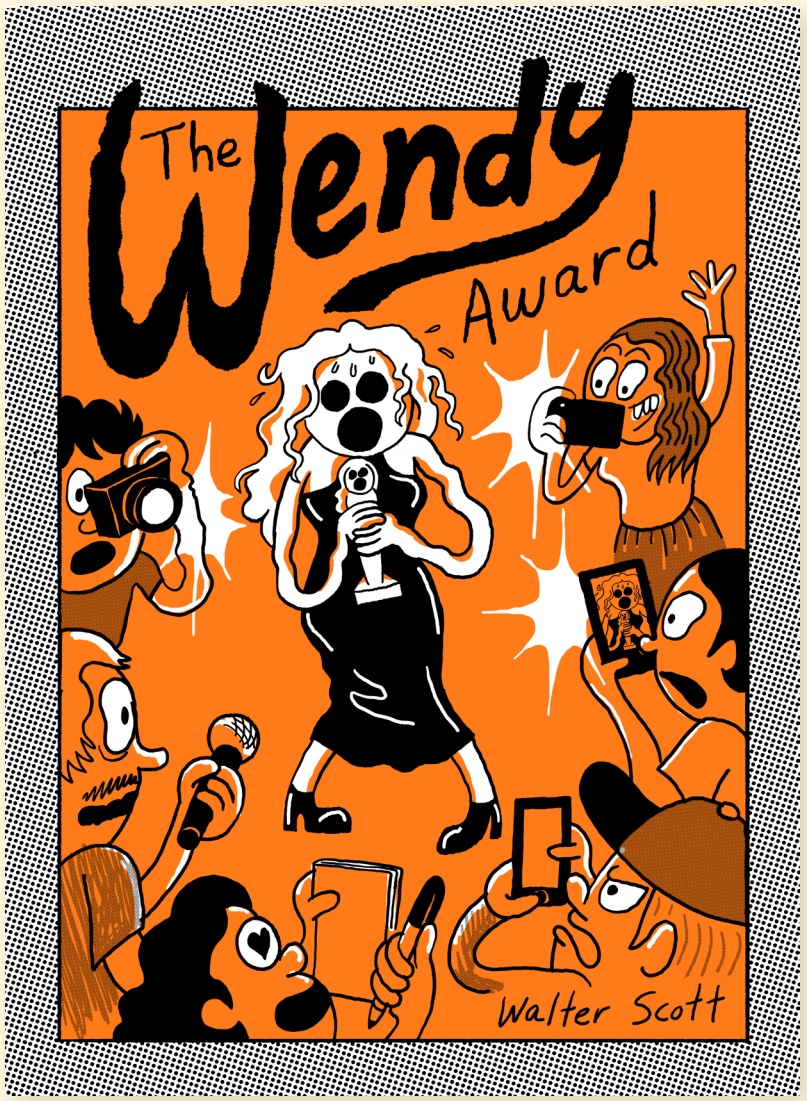

The Wendy Award

WALTER SCOTT

Everybody's favorite party girl Wendy is *so* back

When Wendy is nominated for the coveted National FoodHut Contemporary Art Prize alongside her friend Winona, all of her millennial dreams seem to be coming true. She lives a post-pandemic, polyamorous fine artist's lifestyle in the big city and basks in the glory of national attention with the success of her popular comic strip, "Wanda."

But not even achieving bona fide art star fame can hide the truth: a never-ending struggle with imposter syndrome. After she cracks in an online interview and gets dragged in the comments section, she heads straight to a local watering hole to drown her sorrows. Several lines of coke, too many drinks, and one all night rager with fans later, Wendy is ready to curse Gen Z and confront her addictions. All the while, she and Winona drift apart as a younger Indigenous artist wedges herself between them. Will Wendy's commitment to change wind up short-lived?

The Wendy Award incisively skewers the art world with its corporate overlords, performative activism, generational wealth, and weaponized therapy speak. A showcase of Walter Scott's deft wit and social commentary, *The Wendy Award* asks the hard questions, like Do they still give awards to men? Should we be grateful for the exposure? And what exactly is Big Auntie Energy?

IN STORES JULY 9, 2024
FOC: MAY 26, 2024

$22.95 USD • ISBN : 978-1-77046-741-5
B&W • 7.1" X 9" • PB • 248 PAGES

Available to order!

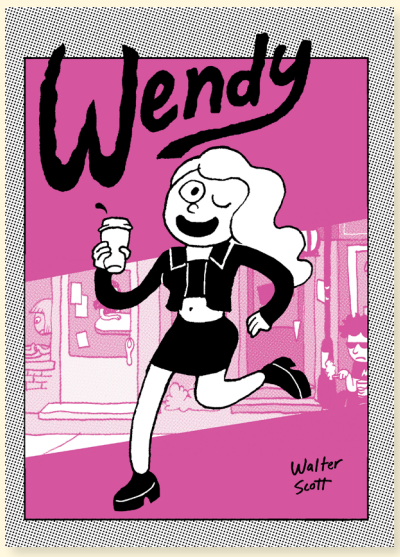

Wendy

WALTER SCOTT

The outrageously funny and painfully relatable satire of an aspiring artist and millennial culture

$22.95 USD • ISBN 978-1-77046-484-1
6.64" X 8.98" • B&W • PB • 216 PAGES
PRODUCT CODE: 1123DQ911

Wendy's Revenge

WALTER SCOTT

This critique of the art world will have you crying with laughter

$22.95 USD • ISBN 978-1-77046-485-8
6.61" X 9" • B&W • PB • 260 PAGES
PRODUCT CODE: 1123DQ912

Wendy, Master of Art

WALTER SCOTT

The existential dread of making (or not making) art takes center stage in this trenchant satire of MFA culture

$24.95 USD • ISBN 978-1-77046-399-8
6.52" X 9.07" • B&W • PB • 276 PAGES
PRODUCT CODE: 1123DQ913

Hey, are you Wendy?

We just wanted to say - we love your work - so dope!
Oh Thanks!

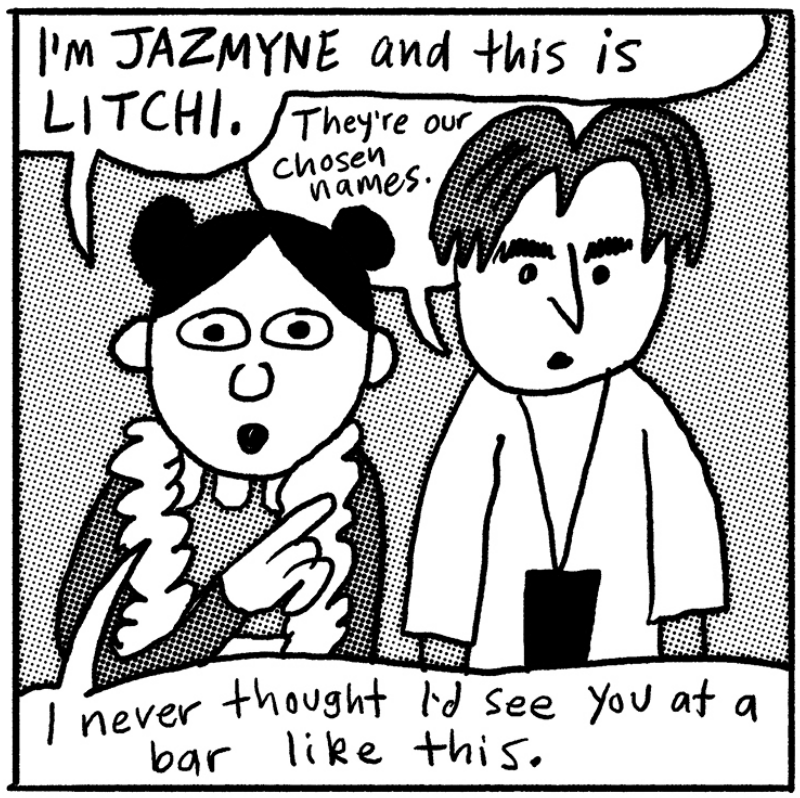
I'm JAZMYNE and this is LITCHI.
They're our chosen names.
I never thought I'd see you at a bar like this.

Well, my studio is around the corner.
Like a REAL ARTIST!

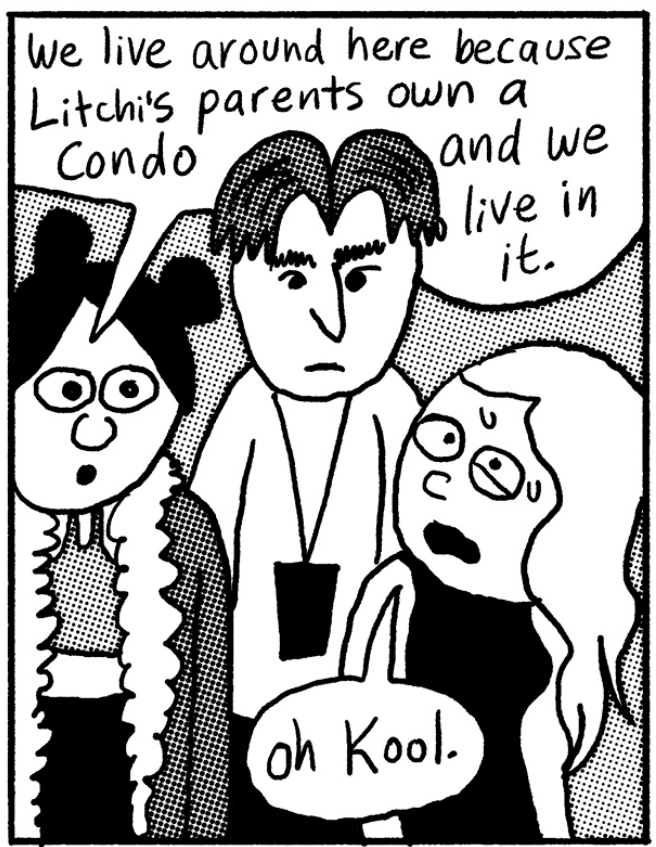
We live around here because Litchi's parents own a Condo and we live in it.
oh Kool.

Let us get you a drink.
THREE SHOTS PLEASE!
Od OKDY

SO
It was nice to meet you! It's so cool to meet your favorite artist and find out they're also chill in real life.
THANKS!

So what NOW? Should we hang at YOUR place?
FLIK FLIK FLIK FLIK FLIK FLIK FLIK FLIK FLIK FLIK

Uh, sure!

SO
Things have CHANGED since 2010 THAT'S fer SURE! I remember when there whIBlahlhll

AND
I have this coke and Litchi can make us some mixed drinks.
One of EACH please!

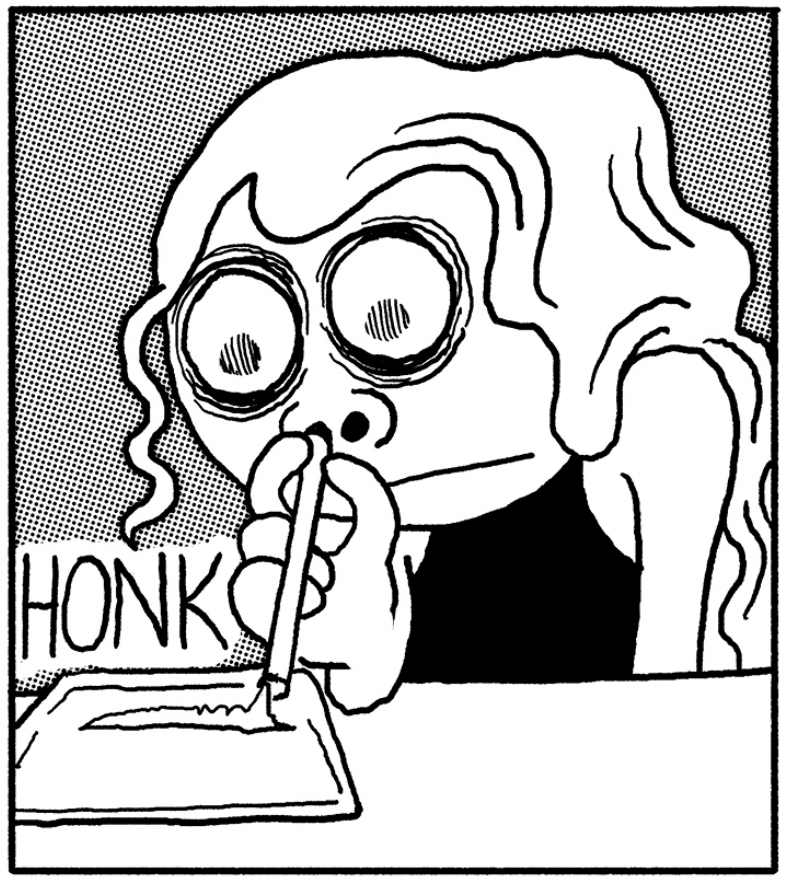
HONK

UH, SO
It's so REFRESHING to see the new generation carry the torch, you know?

ALTHO there HAS been a VIBE SHIFT, hasn't there?
Here's what I think it is-

Hey Wendy, would you mind coming to the store with me?

Sure! Are we getting more drinks?

50
I didn't know there's a place to buy so early!
Uh, hey so...
306

I actually brought you out here to ask if you could go home? You've been very, um... rude and unfriendly and it's throwing off the vibe.
Rude and...?

Plus, Litchi has C-PTSD and if the topic changes too often it's really destabilizing for them.

I'M SO GLAD you understand.

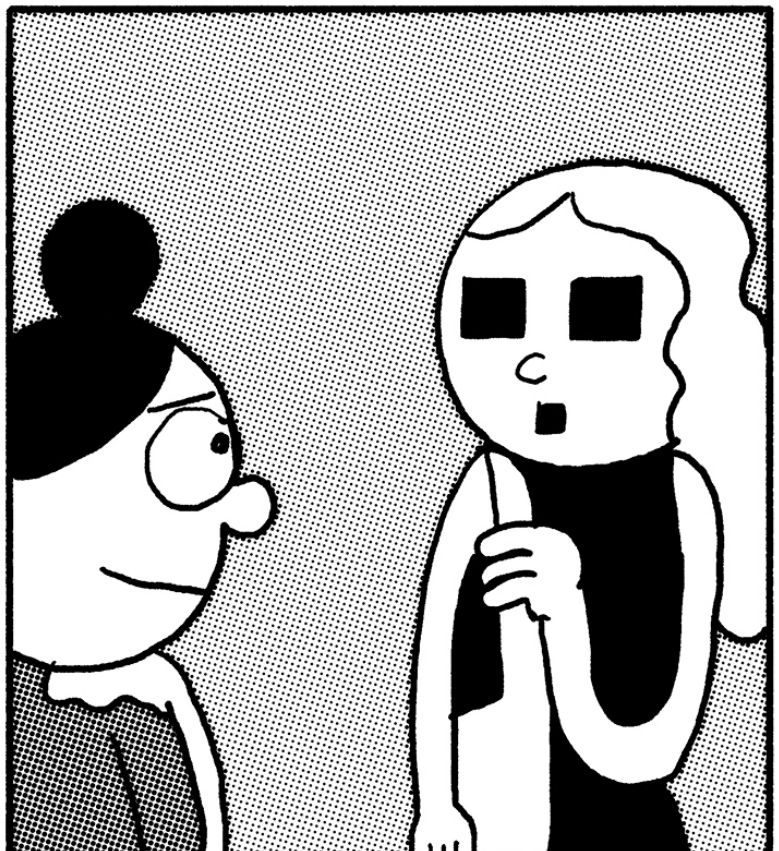

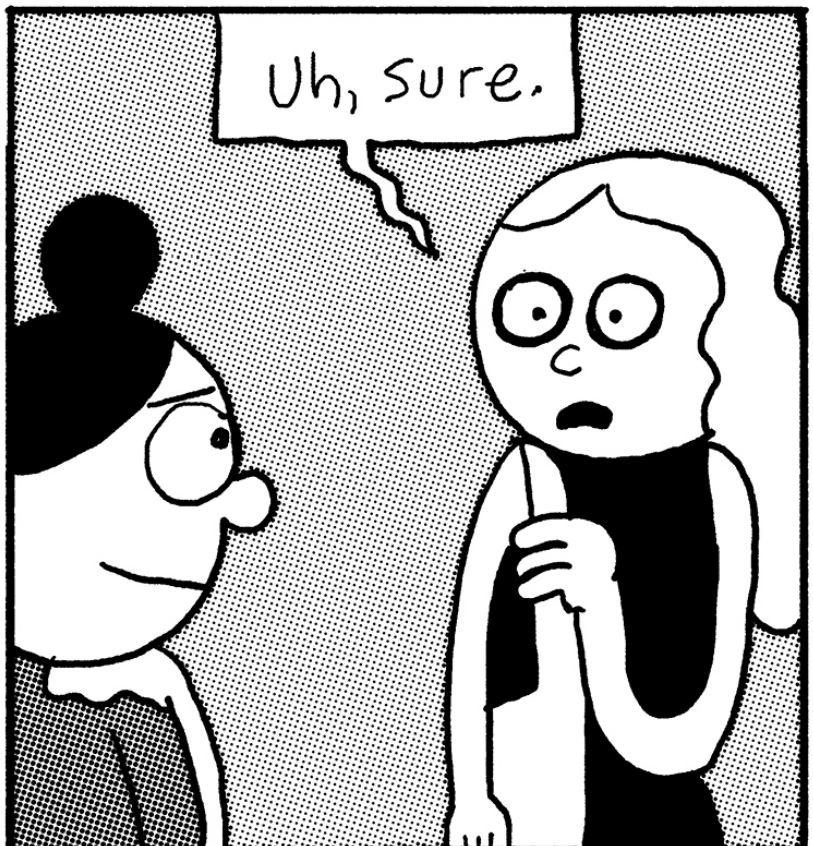
Uh, sure.

It wuz suuu nice to meet yewww!
uh yea see ya

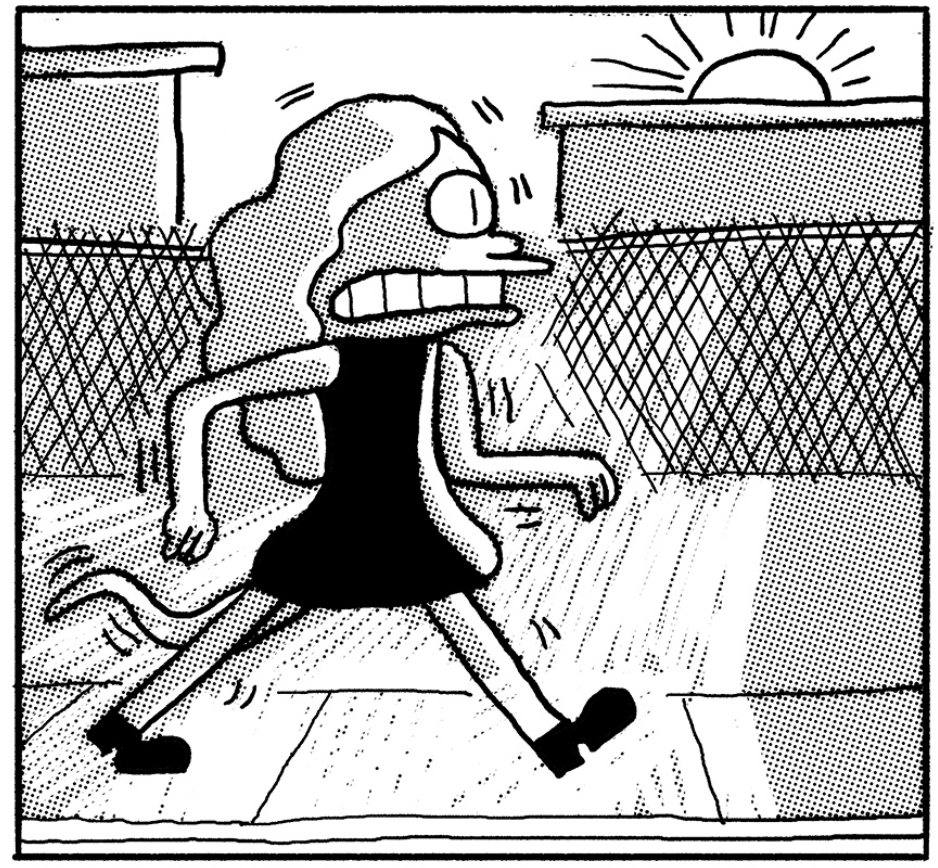

6:57 AM

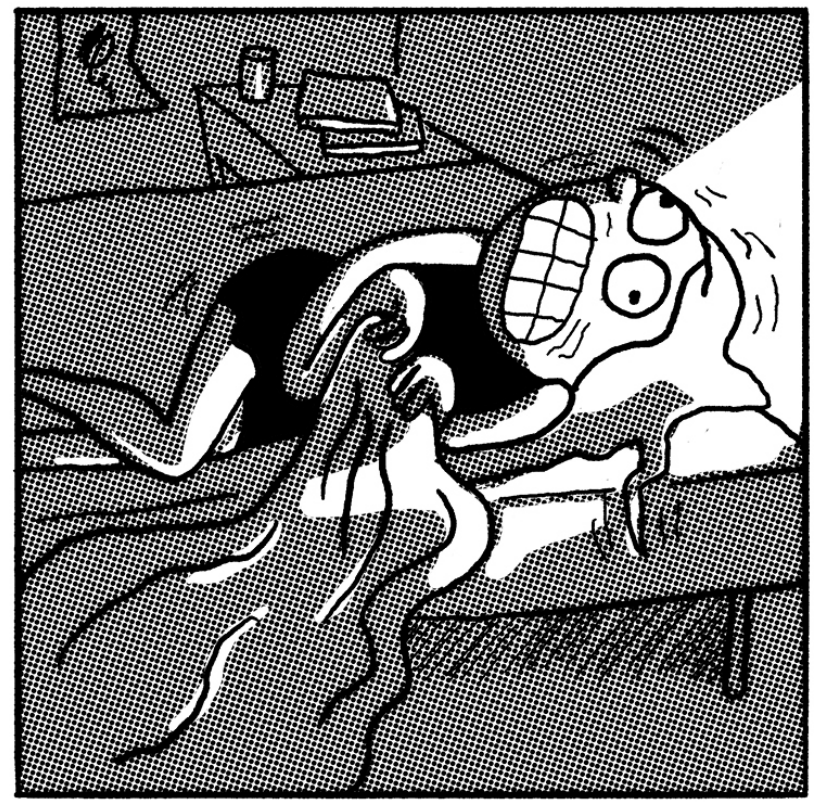

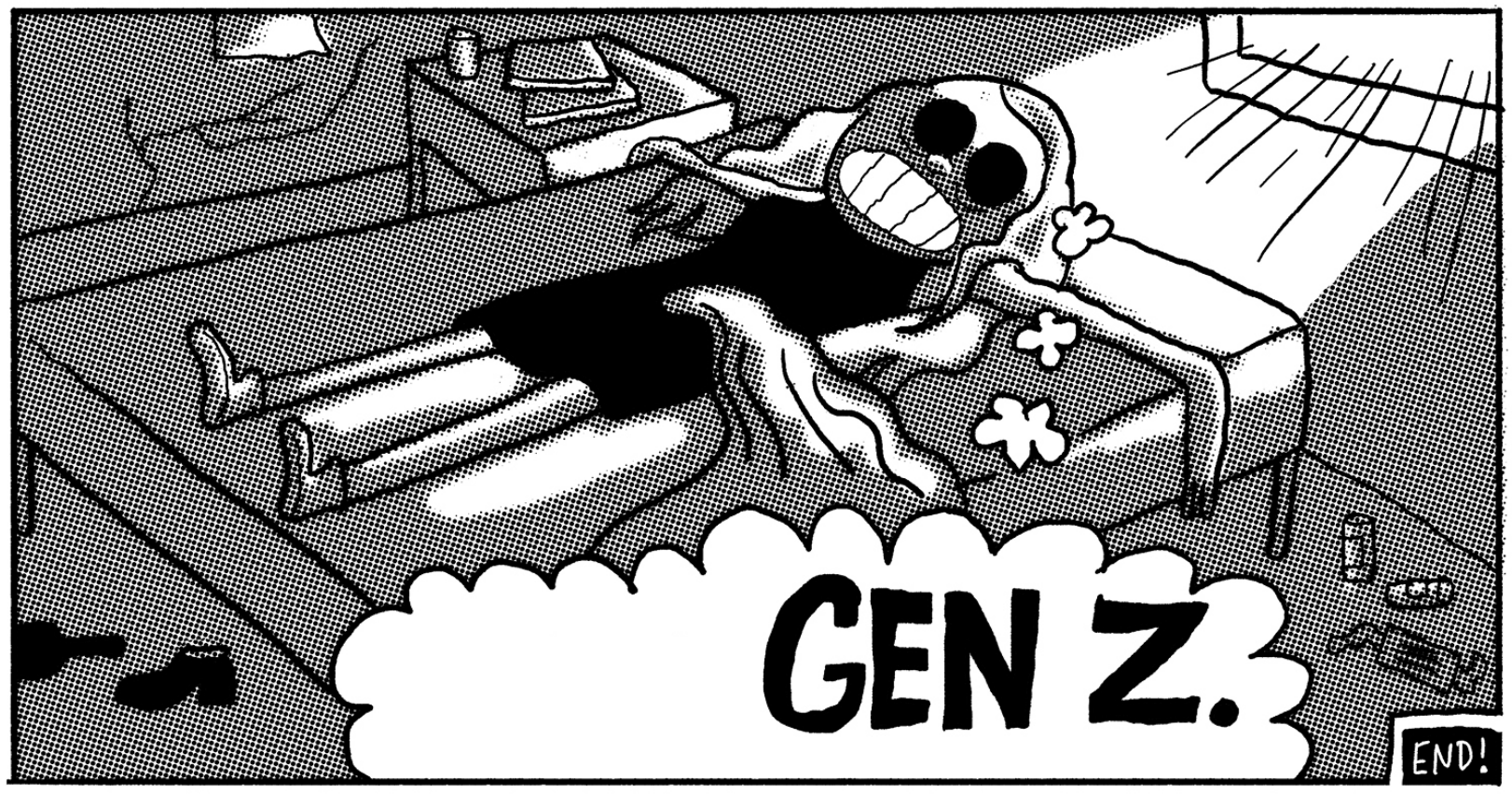
GEN Z.
END!

Drawn & Quarterly

Vera Bushwack

SIG BURWASH

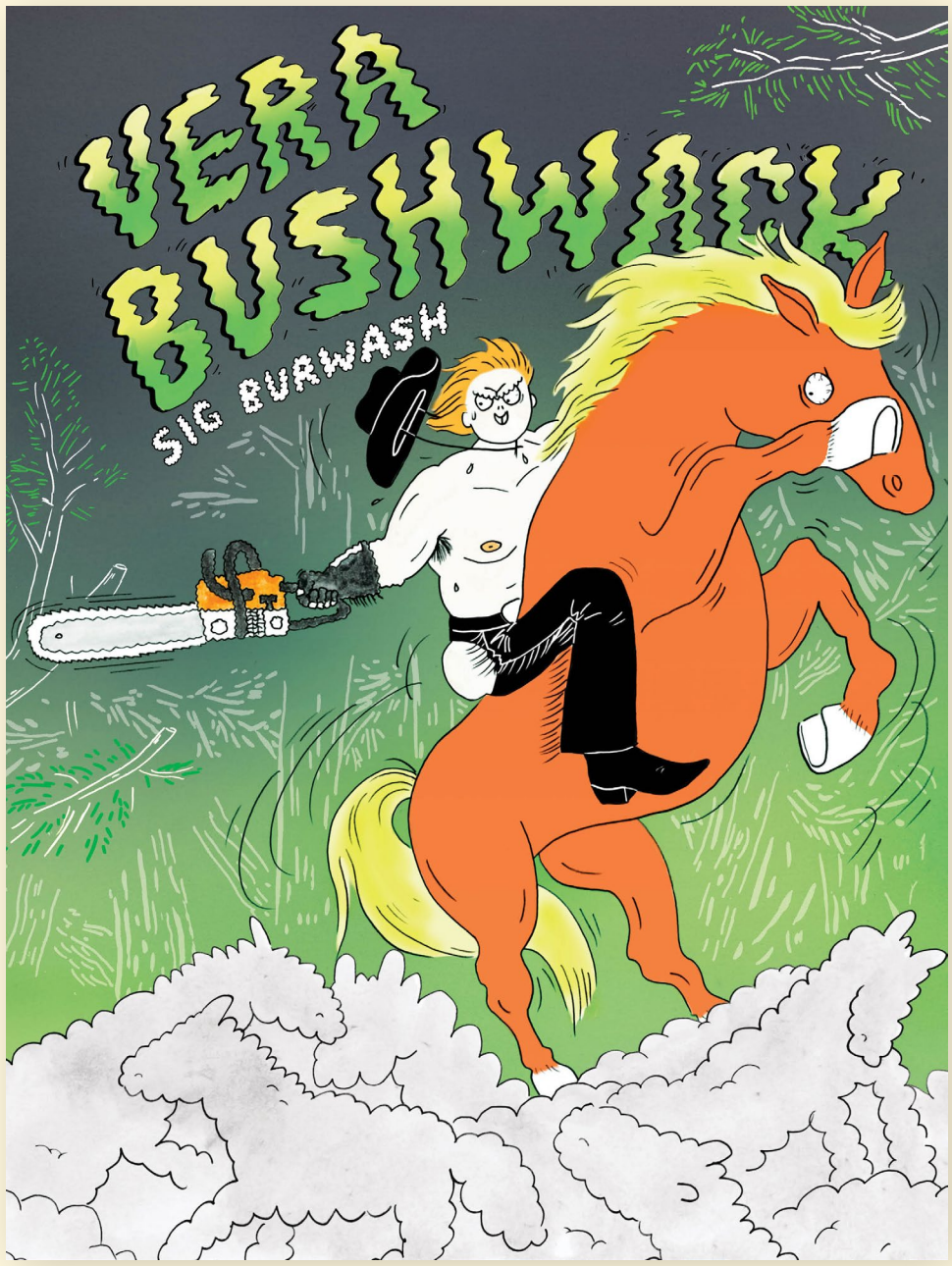

A uniquely thrilling and emotive fantasy ride along a sea-bordered highway

The wondrous rustic landscape of Nova Scotia bursts from the page in *Vera Bushwack*, where reality gladly gives way to fantastical flights of fancy before gently coming back down to earth. A chainsaw fires up and Drew's vision blurs. Their body vibrates alive with the whrrr of the engine, the whiff of gas. Drew dissolves as their alter-ego, Vera Bushwack, takes charge. Assless-chaps-wearing, unflinching Vera slashes through thick trunks, felling trees righteously from the back of a majestic steed.

Vera's here to help, of course. Drew needs to clear the land for their future cabin in the woods. And if it weren't for Vera's brazenness, Drew may, ironically, fall reliant on others to learn self-reliance. Nevertheless, men enter Drew's orbit, all too eager to explain how things work—an aggravating occurrence that comes crashing into Drew as dependably as the nearby ocean waves.

Joy, anger, grief, and self-acceptance ripple through these pages with Sig Burwash's hilariously expressive pencil drawings and flair for buoyant watercolors. Approaching something like liberation, our protagonist comes to terms with past traumas, boundaries, and the many expressions of themself.

IN STORES JUNE 11, 2024

$29.95 USD • ISBN : 978-1-77046-711-8 • 4-COLOR • 6.25" X 8.75" • PB • 236 PAGES

I'M GONNA TAKE THE WOOD TO MY ELDERLY NEIGHBOUR. SHE LIVES ALONE AND DOESN'T HAVE MUCH MONEY AND COULD USE THE WOOD.
THAT'S NICE OF YOU.
NAH, I'M NOT PRETENDING TO BE A HERO.
SHE'S GOT LAND I WANT. I HAVE MY MOTIVES.
OH...
CLICK

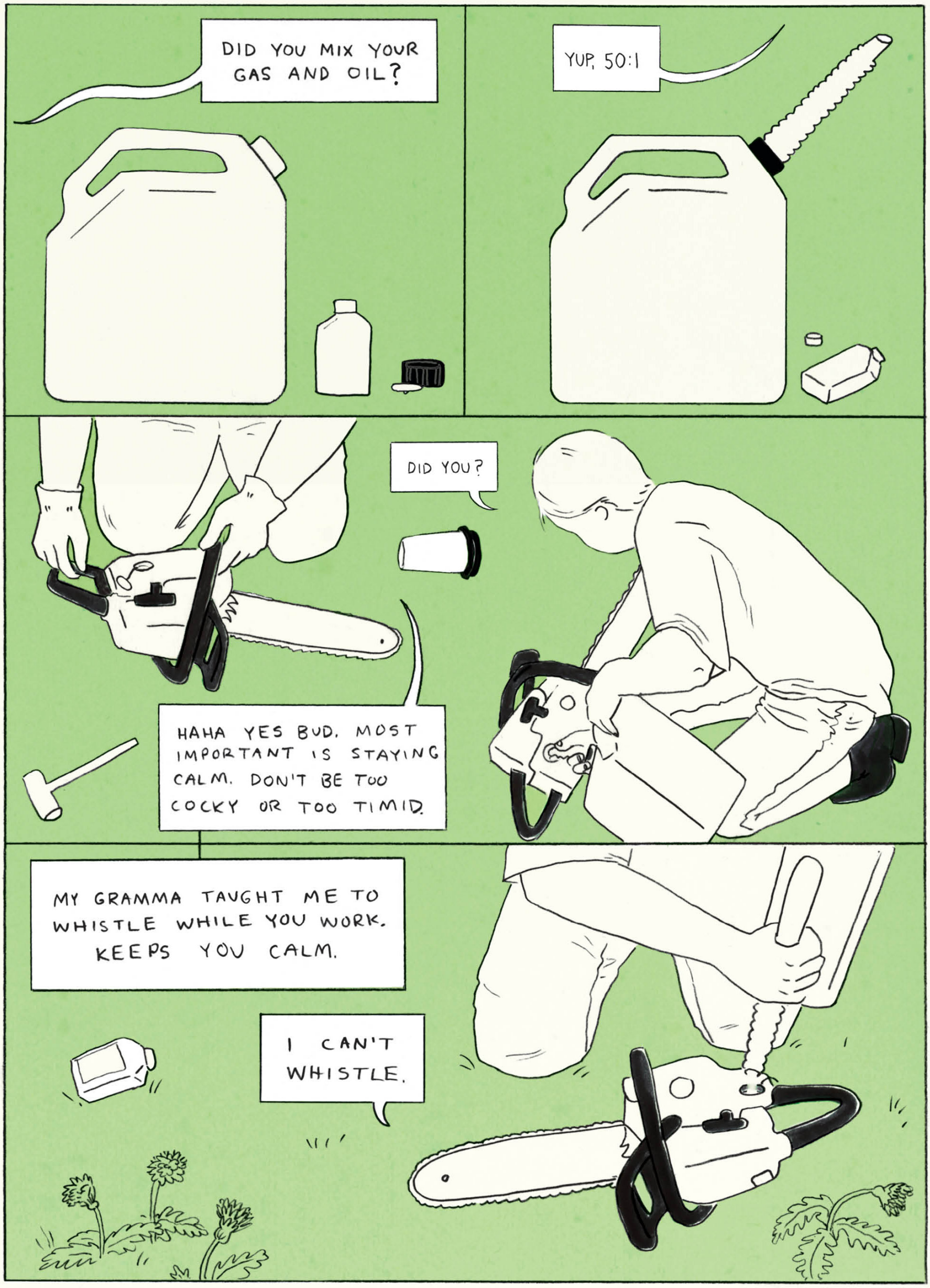
DID YOU MIX YOUR GAS AND OIL?
YUP, 50:1
DID YOU?
HAHA YES BUD. MOST IMPORTANT IS STAYING CALM. DON'T BE TOO COCKY OR TOO TIMID.
MY GRAMMA TAUGHT ME TO WHISTLE WHILE YOU WORK. KEEPS YOU CALM.
I CAN'T WHISTLE.

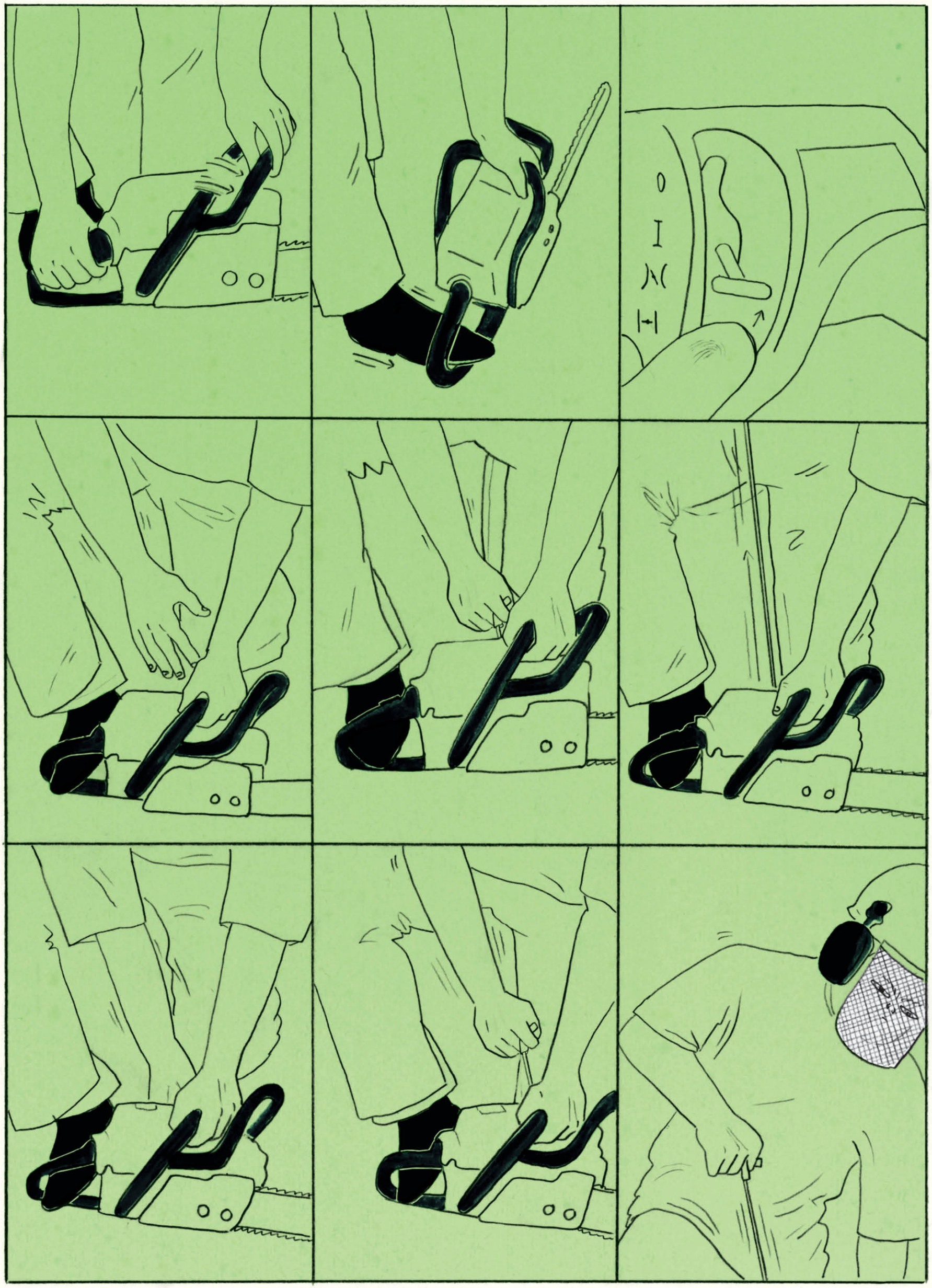

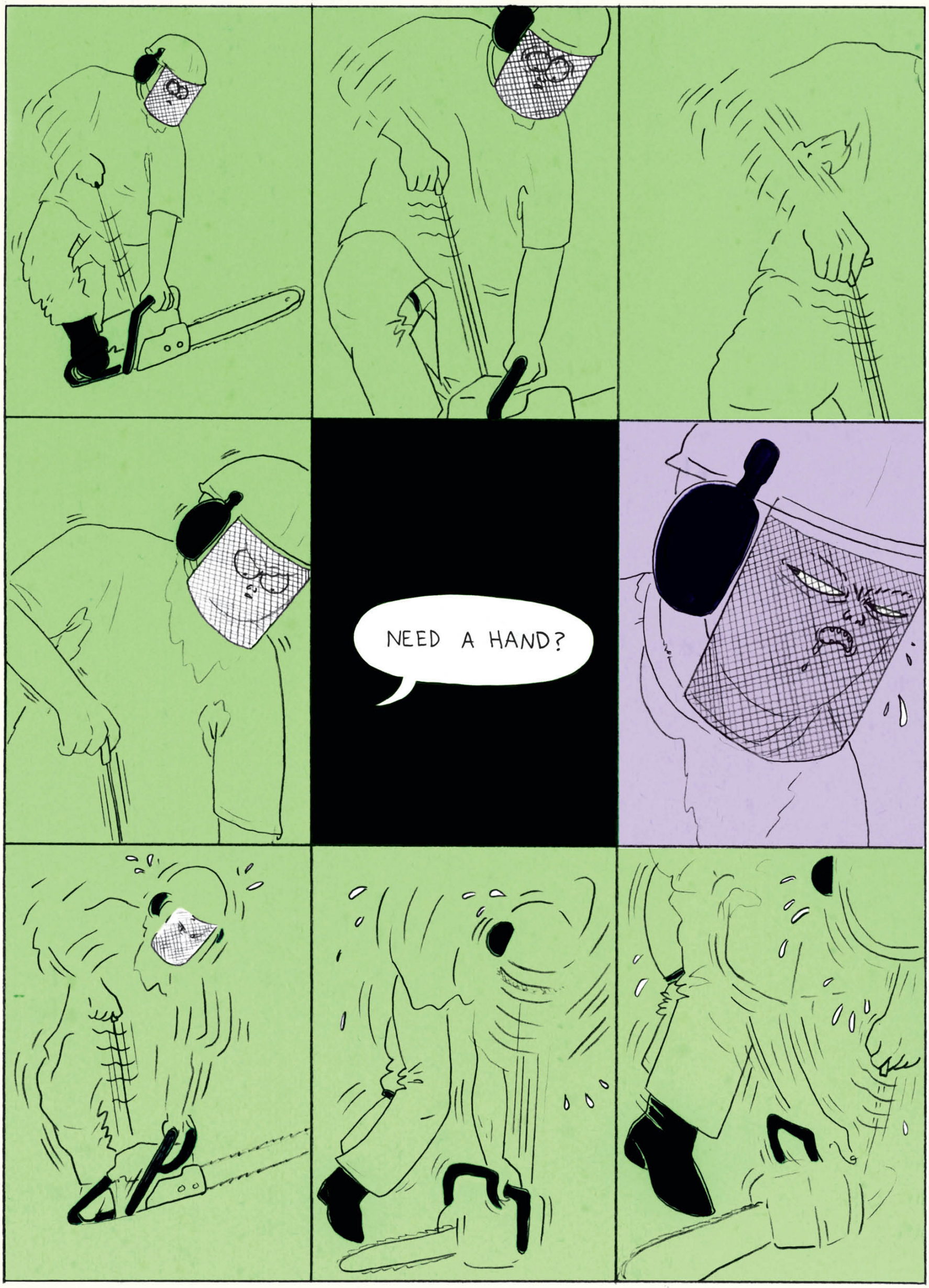
NEED A HAND?

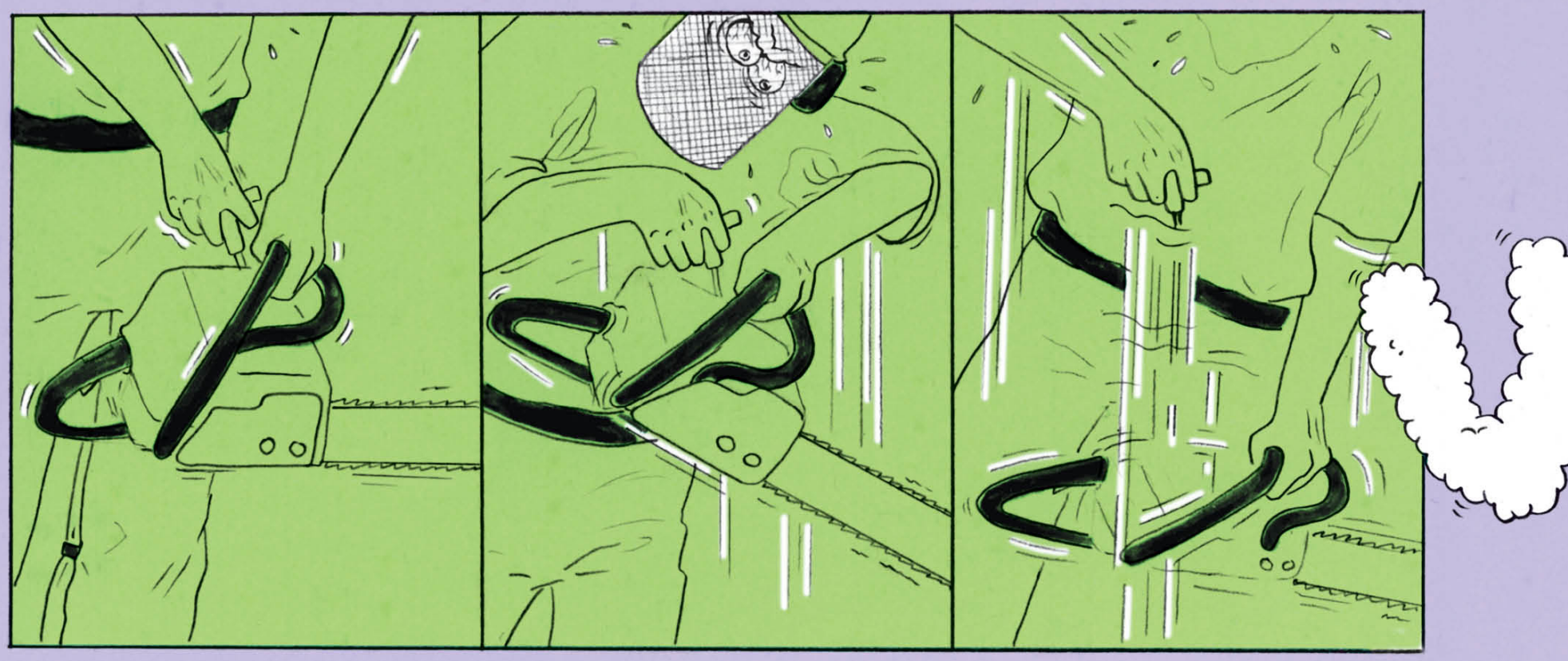

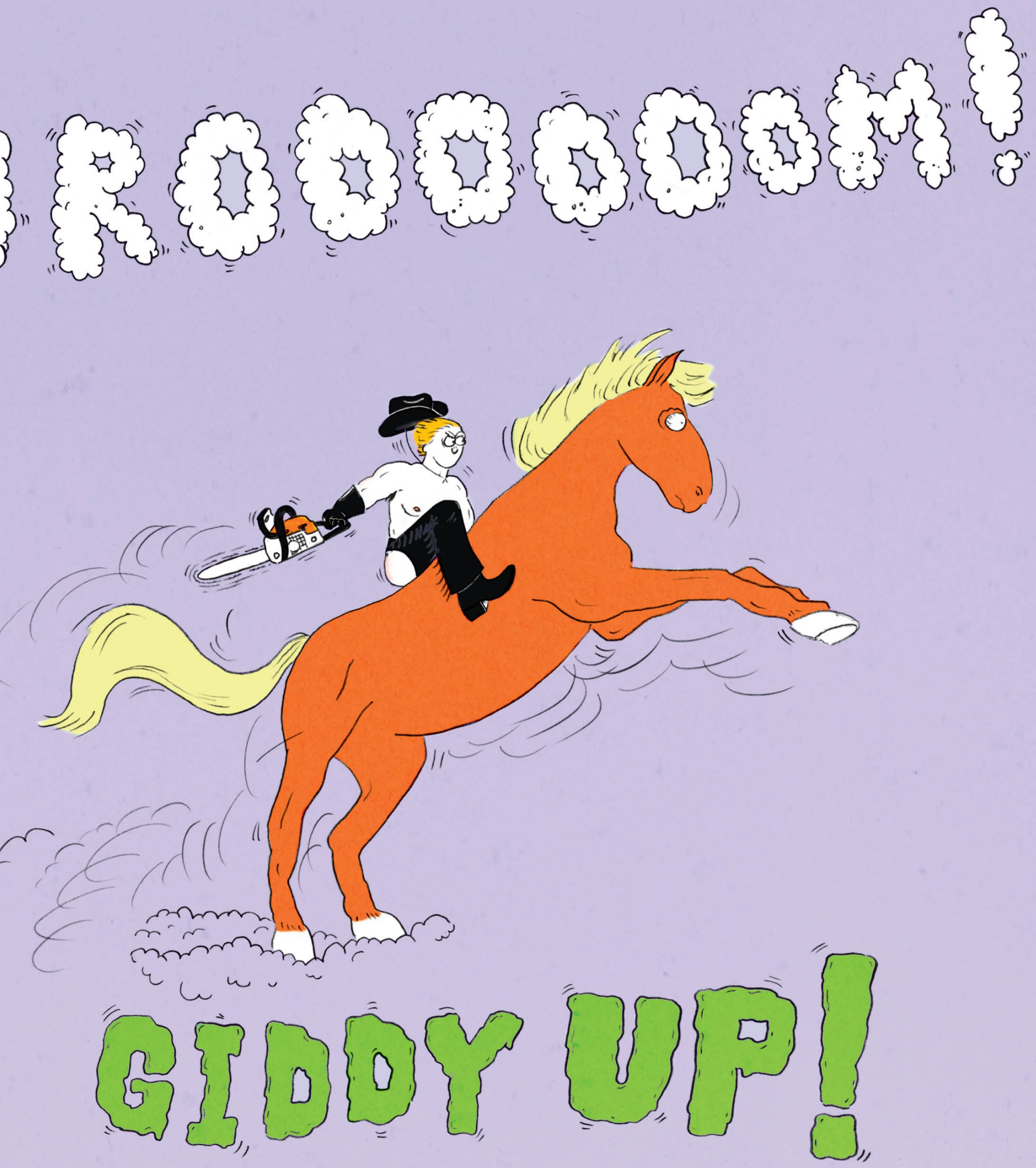
ROOOOM!
GIDDY UP!

Drawn & Quarterly

STOCK UP ON MANGA FROM D+Q

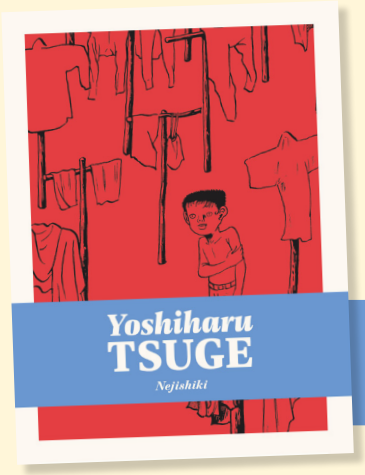

NEJISHIKI
YOSHIHARU TSUGE

The most critically acclaimed comic of the Japanese counterculture

PRODUCT CODE: 0823DQ539
$29.95 USD • ISBN 978-1-77046-506-0
B&W • 8.4" X 6.1" • HC • 480 PAGES

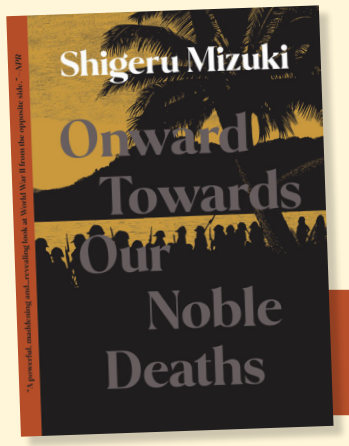

ONWARD TOWARDS OUR NOBLE DEATHS
SHIGERU MIZUKI

The book that brought pre-eminent manga-ka Shigeru Mizuki to the English-speaking world

PRODUCT CODE: 0523DQ930
$29.95 USD • ISBN 978-1-77046-630-2
B&W • 6.5" X 8.8" • PB • 560 PAGES

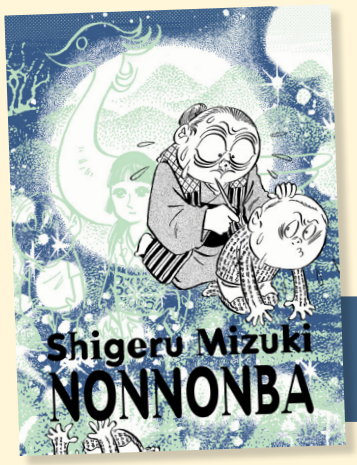

NONNONBA
SHIGERU MIZUKI

The first English translation of Mizuki's best-loved work

PRODUCT CODE: 0523DQ929
$29.95 USD • ISBN 978-1-77046-072-0
B&W • 6.6" X 8.7" • PB • 432 PAGES

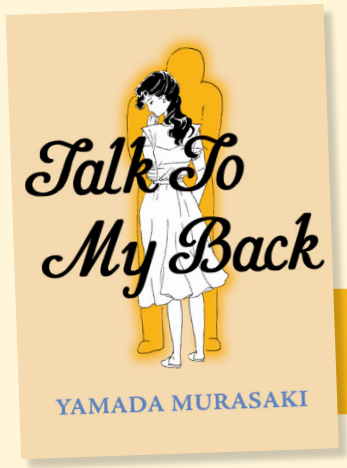

TALK TO MY BACK
YAMADA MURASAKI

A celebrated masterwork shimmering with vulnerability from one of alt-manga's most important female artists

PRODUCT CODE: 0523DQ944
$29.95 USD • ISBN 978-1-77046-563-3
B&W • 6.1" X 8.4" • PB • 384 PAGES

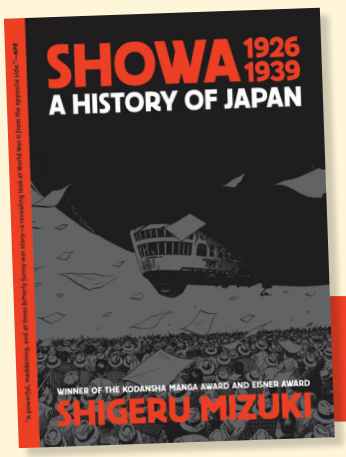

SHOWA 1926-1939: A HISTORY OF JAPAN
SHIGERU MIZUKI

A fascinating period in Japanese history recounted by manga's most distinguished author

PRODUCT CODE: 0523DQ938
$29.95 USD • ISBN 978-1-77046-625-8
B&W • 6.5" X 8.8" • PB • 560 PAGES

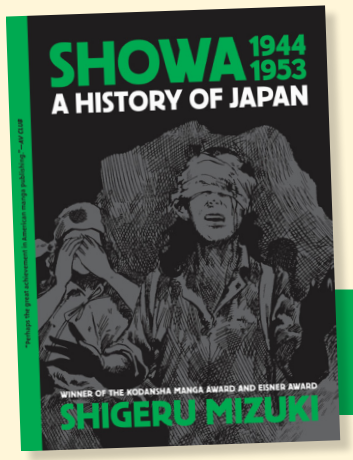

SHOWA 1944-1953: A HISTORY OF JAPAN
SHIGERU MIZUKI

A sweeping yet intimate portrait of World War II's legacy in Japan

PRODUCT CODE: 0523DQ940
$29.95 USD • ISBN 978-1-77046-627-2
B&W • 6.5" X 8.8" • PB • 536 PAGES

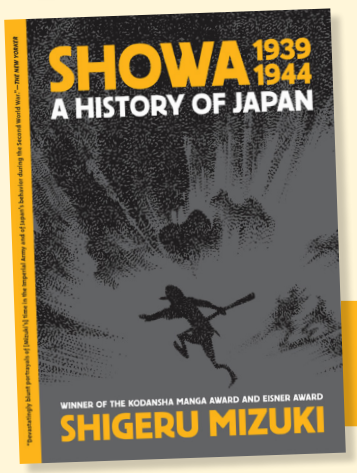

SHOWA 1939-1944: A HISTORY OF JAPAN
SHIGERU MIZUKI

An internationally-renowned cartoonist and reluctant war vet details Japan's involvement in World War II

PRODUCT CODE: 0523DQ939
$29.95 USD • ISBN 978-1-77046-626-5
B&W • 6.5" X 8.8" • PB • 536 PAGES

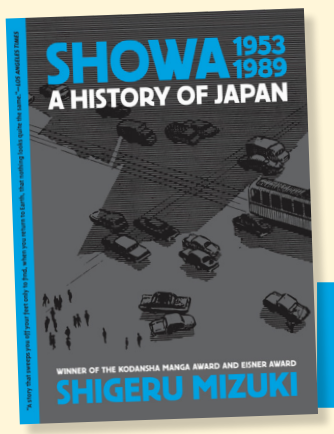

SHOWA 1953-1989: A HISTORY OF JAPAN
SHIGERU MIZUKI

The final, Eisner Award-winning chapter of a legendary cartoonist's history of Japan

PRODUCT CODE: 0523DQ941
$29.95 USD • ISBN 978-1-77046-628-9
B&W • 6.5" X 8.8" • PB • 552 PAGES

HITLER
SHIGERU MIZUKI

A master cartoonist and veteran tells the life story of the man who started the Second World War

PRODUCT CODE: 0523DQ936
$29.95 USD • ISBN 978-1-77046-210-6
B&W • 7.9" X 8.7" • PB • 296 PAGES

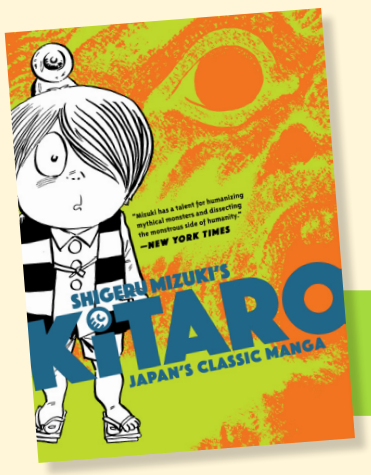

KITARO
SHIGERU MIZUKI

The very first Drawn and Quarterly Kitaro collection, now back in print with a lush new cover

PRODUCT CODE: 0523DQ923
$29.95 USD • ISBN 978-1-77046-636-4
B&W • 6.5" X 8.8" • PB • 432 PAGES

KEEP UP WITH THE REVOLUTION!

DSTLRY

DO. NOT. MISS. THESE.

DSTLRY's revolution marches on with a new debut series and our new hardcover program featuring the next generation of creator-owned comics.

THIS JUNE...

...look for **Jamie McKelvie's** ONE FOR SORROW, the next issue of **James Tynion IV** & **Christian Ward's** SPECTREGRAPH, **Mirka Andolfo's** BLASFAMOUS, and the Hardcover release of **Becky Cloonan** & **Tula Lotay's** SOMNA.

THIS JULY...

...watch out for the debut of **Joe Henderson** & **Lee Garbett's** THE BIG BURN, the next installment of **Brian Azzarello** & **Eduardo Risso's** THE BLOOD BROTHERS MOTHER, and the Hardcover release of **Jock's** GONE.

SIGN UP HERE:

DSTLRY.CO

OR

SCAN ME

DSTLRY ONE FOR SORROW #1

JUNE SHIPPING

COVER A BY JAMIE MCKELVIE

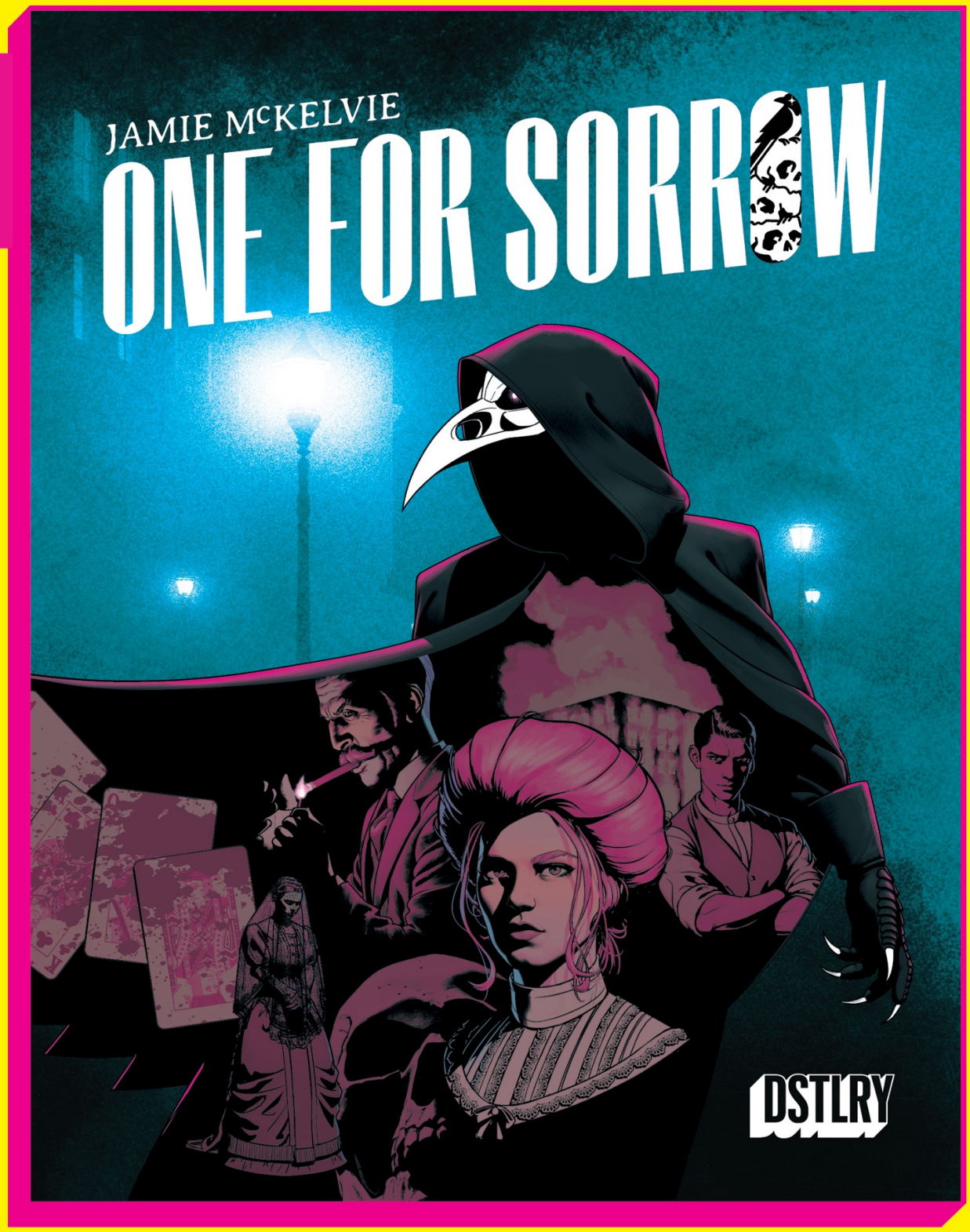

THIS JUNE **JAMIE McKELVIE** IS BACK WITH HIS FIRST SOLO CREATOR-OWNED PROJECT IN OVER A DECADE!

London, 1900. The capital hums with the energy of the new era, but something darker lurks beneath the surface. A monstrous figure stalks the city's criminal underworld at night. Rumors about the mysterious killer spread like wildfire. It's a demon. A phantom. An angel of vengeance.

ON SALE JUNE | $8.99 | MATURE | 48 PAGES PRESTIGE

THE BIG BURN #1

DSTLRY

JULY SHIPPING

COVER A BY
LEE GARBETT

THIS JULY NEW SERIES DEBUT FROM THE EISNER-NOMINATED CREATIVE TEAM OF SKYWARD - **JOE HENDERSON & LEE GARBETT**!

A pair of thieves who sold their souls to the devil recruit a group of their fellow damned for the ultimate heist: to break into Hell and steal their souls back.

ON SALE JULY | **$8.99** | **MATURE** | **48 PAGES PRESTIGE**

SCAN ME

SIGN UP HERE: DSTLRY.CO

DSTLRY

Featured Item

COVER A BY
JAMIE McKELVIE

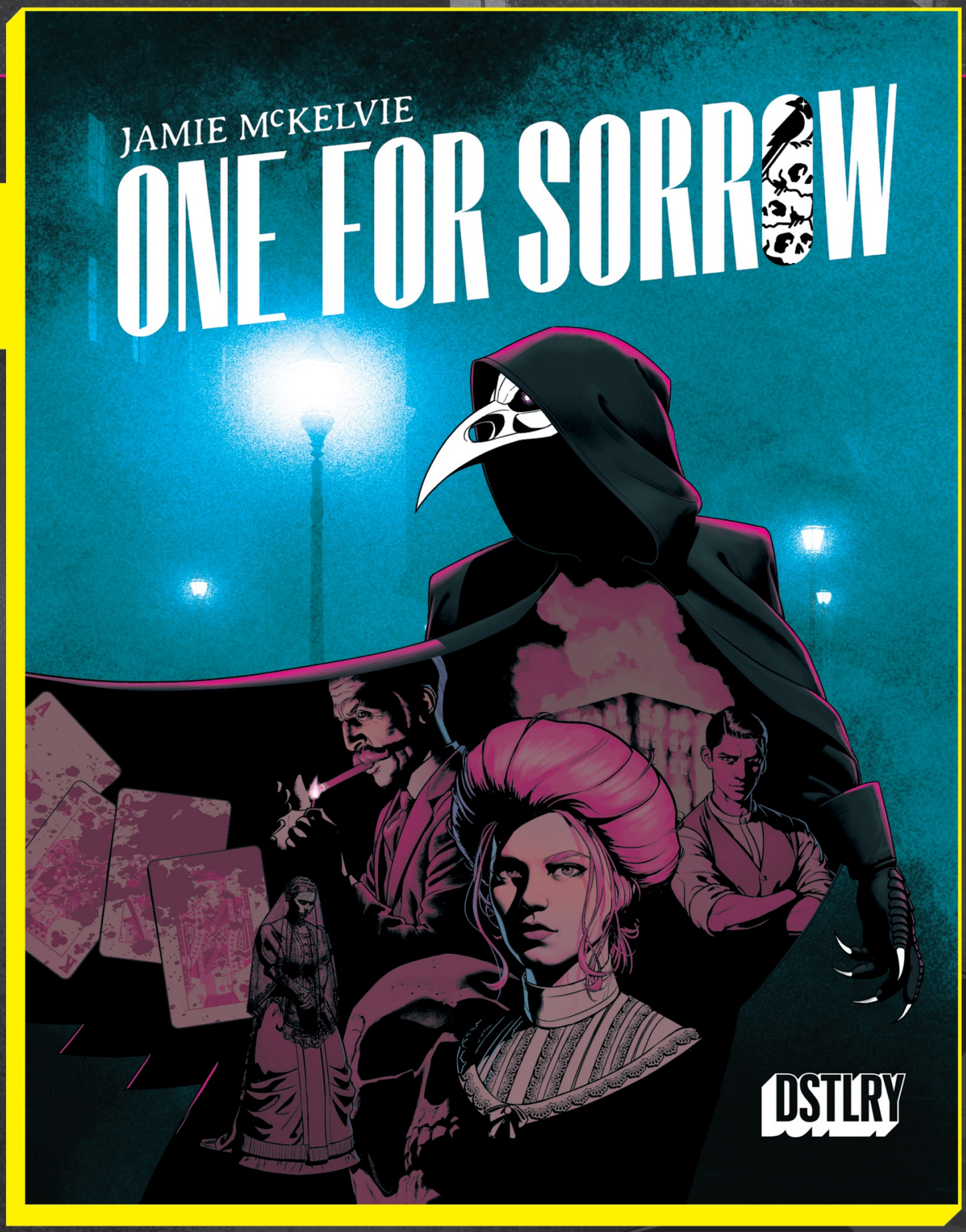

ONE FOR SORROW #1

JAMIE McKELVIE IS BACK WITH HIS FIRST SOLO CREATOR-OWNED PROJECT IN OVER A DECADE!

London, 1900. The capital hums with the energy of the new era, but something darker lurks beneath the surface. A monstrous figure stalks the city's criminal underworld at night, leaving a trail of bloody corpses in its wake. Rumors about the mysterious killer spread like wildfire. It's a demon. A phantom. An angel of vengeance.

Nothing can kill it. Nothing can stop it. And once it picks a new target, well, he better have a coffin picked out, because he's already dead.

The only clue that a baffled police force has to work with is the black and white feather left on each corpse, leading the press to dub the killer The Magpie. Is The Magpie killing at random, or is there a pattern that no one else can see? Three individuals, strangers to each other, might together have the answer.

The artistic mastermind behind THE WICKED + THE DIVINE, CAPTAIN CARTER, and CATWOMAN: ONE BAD DAY is back with a new comic unlike anything he's created before. ONE FOR SORROW is an intensely stylish, supernatural suspense thriller, full of kinetic action, bloody revenge, and ghostly mystery.

DSTLRY

Featured Item

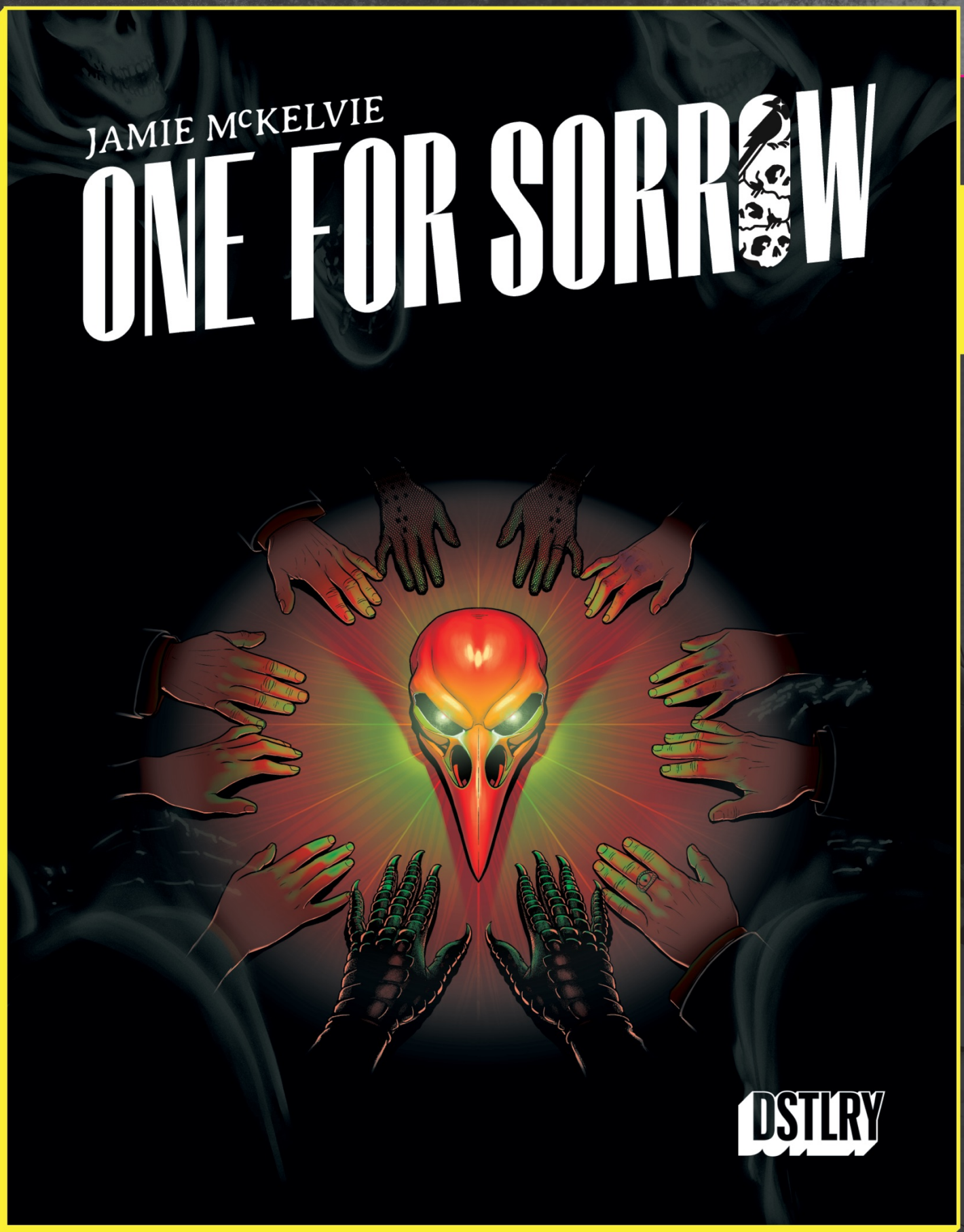

COVER B BY
JAMIE McKELVIE

COVER	TYPE	ARTIST
A & B	OPEN	JAMIE McKELVIE
C	1/10	REDACTED
D	1/25	REDACTED
E	1/50	REDACTED

INCENTIVE COVERS... **TO BE REVEALED!**

PREVIOUSLY SOLICITED

SCAN ME

SIGN UP HERE: DSTLRY.CO

ON SALE JUNE | $8.99 | MATURE | 48 PAGES PRESTIGE

DSTLRY

Featured Item

COVER A BY
JAMIE McKELVIE

ONE FOR SORROW #1

NEW SERIES DEBUT FROM **JAMIE McKELVIE**

HIS FIRST SOLO CREATOR-OWNED PROJECT IN OVER A DECADE!

IN STORES THIS JUNE.

PREVIOUSLY SOLICITED

DSTLRY

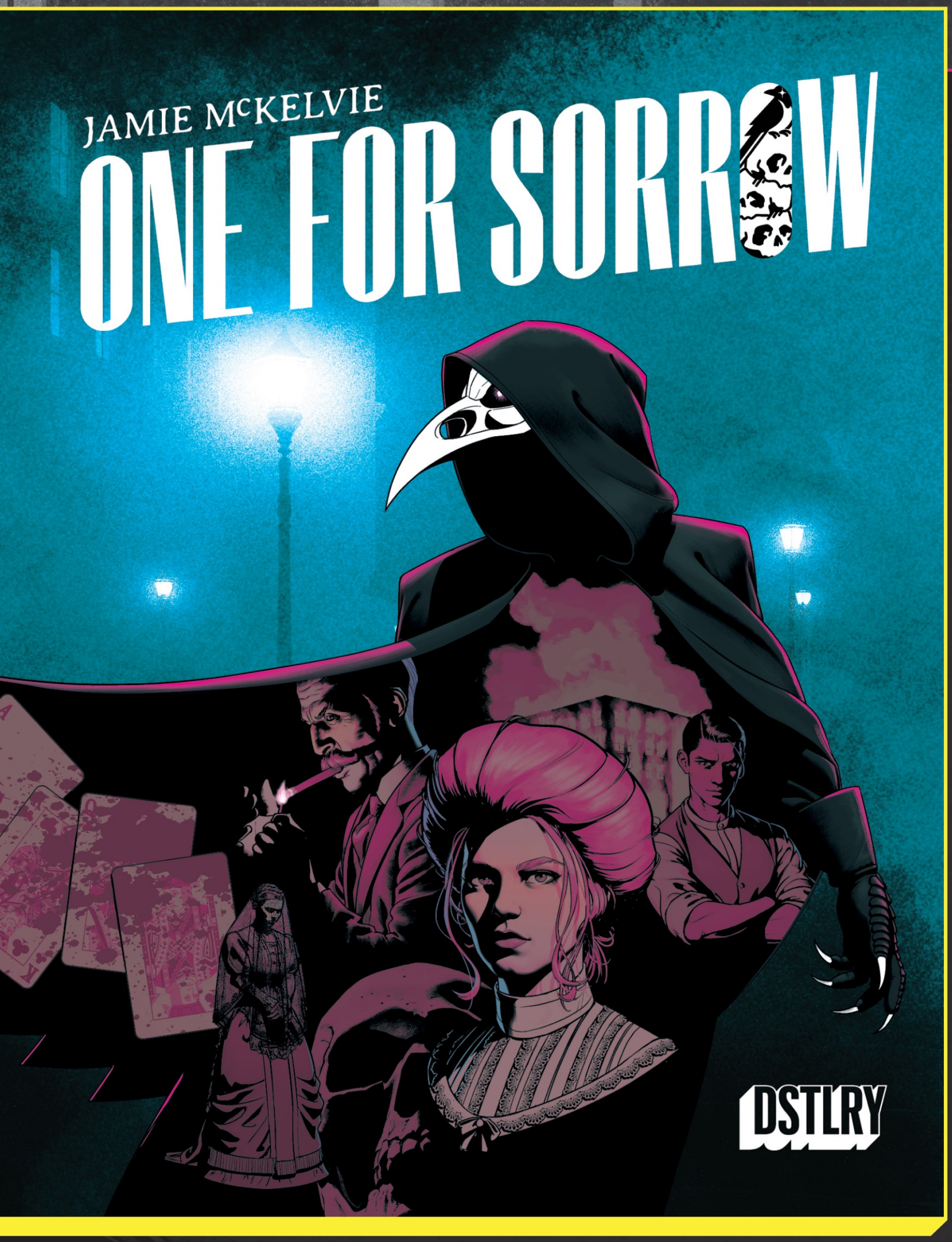

COVER	TYPE	ARTIST
A&B	OPEN	JAMIE McKELVIE
C	1/10	REDACTED
D	1/25	REDACTED
E	1/50	REDACTED

INCENTIVE COVERS... **TO BE REVEALED!**

ON SALE JUNE | $8.99 | MATURE | 48 PAGES PRESTIGE

SCAN ME

SIGN UP HERE: DSTLRY.CO

DSTLRY

Featured Item

COVER B BY
JAMIE McKELVIE

ONE FOR SORROW #1

NEW SERIES DEBUT FROM **JAMIE McKELVIE**

HIS FIRST SOLO CREATOR-OWNED PROJECT IN OVER A DECADE!

IN STORES THIS JUNE.

PREVIOUSLY SOLICITED

DSTLRY

JAMIE McKELVIE

ONE FOR SORROW

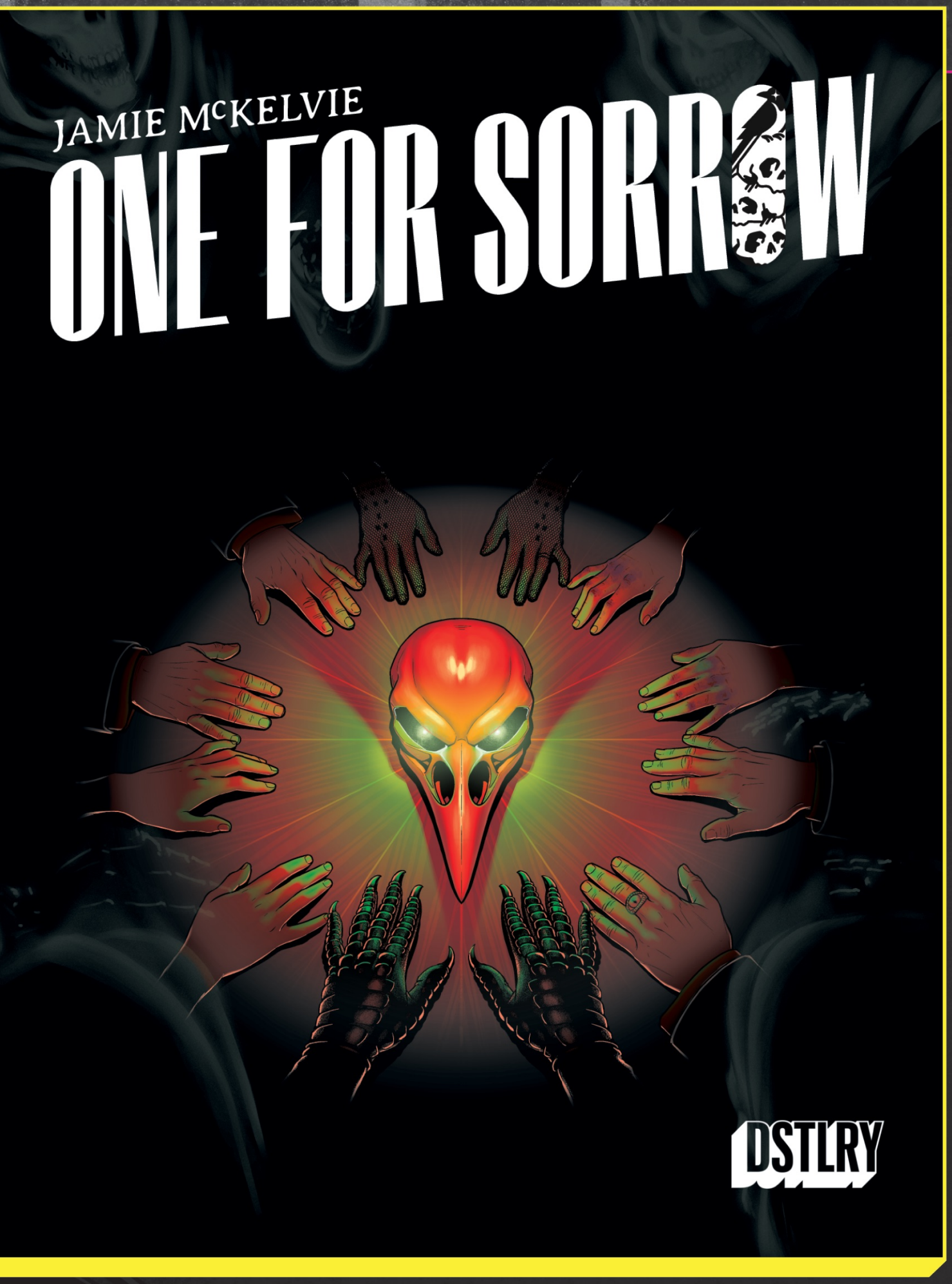

COVER	TYPE	ARTIST
A&B	OPEN	JAMIE McKELVIE
C	1/10	REDACTED
D	1/25	REDACTED
E	1/50	REDACTED

INCENTIVE COVERS... **TO BE REVEALED!**

ON SALE JUNE | $8.99 | MATURE | 48 PAGES PRESTIGE

SCAN ME

SIGN UP HERE: DSTLRY.CO

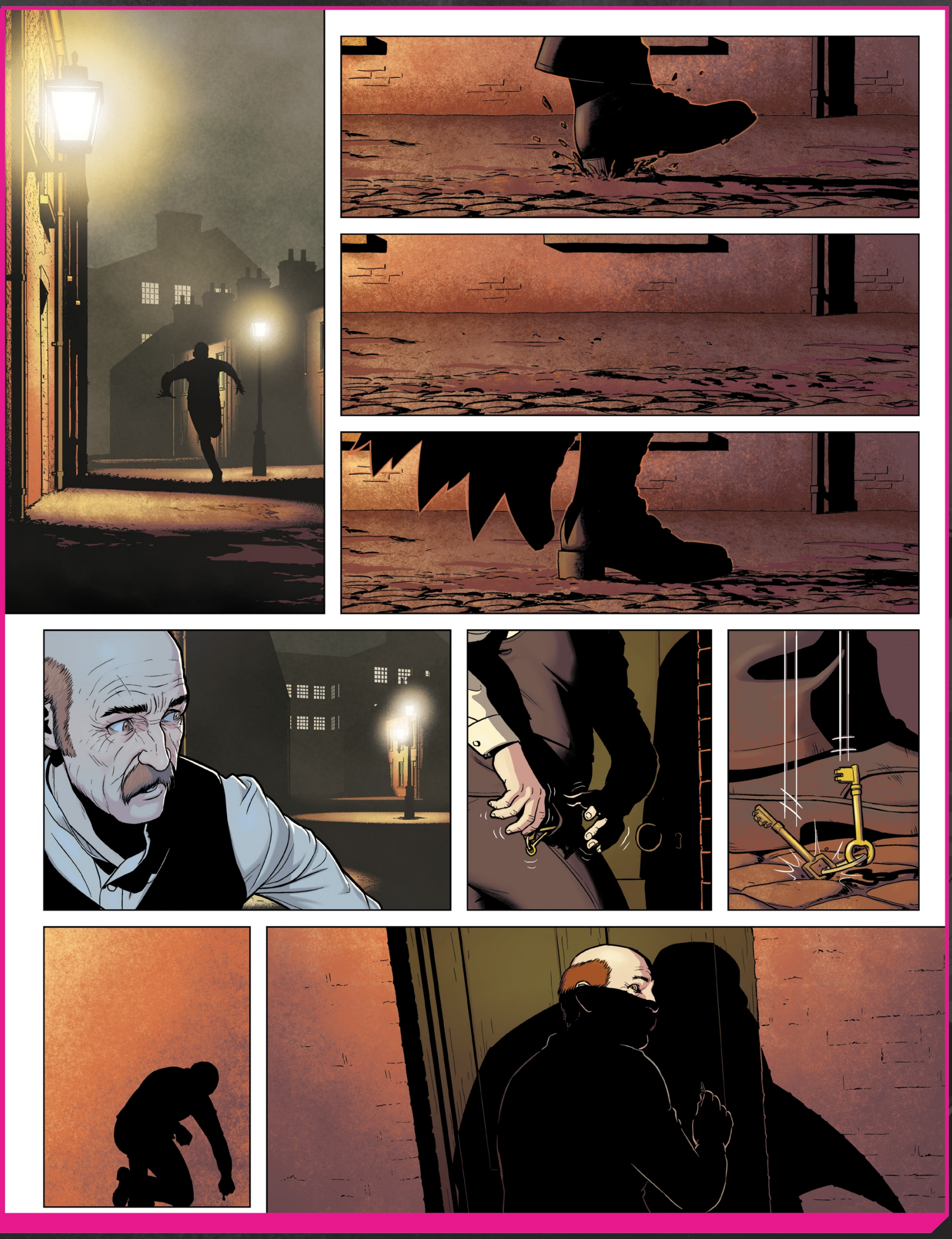

ART BY JAMIE McKELVIE

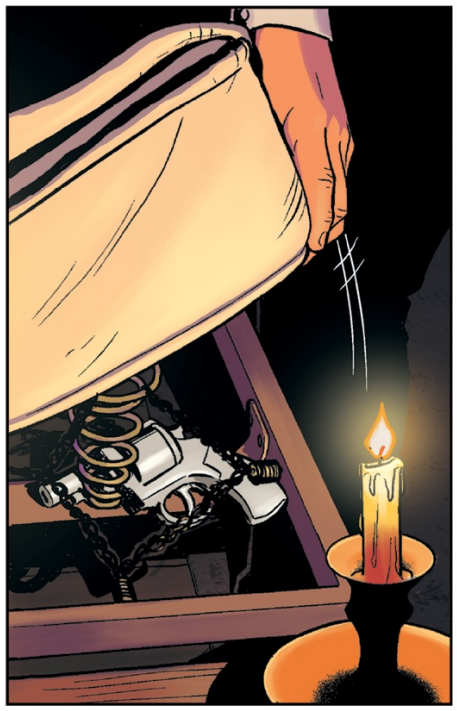

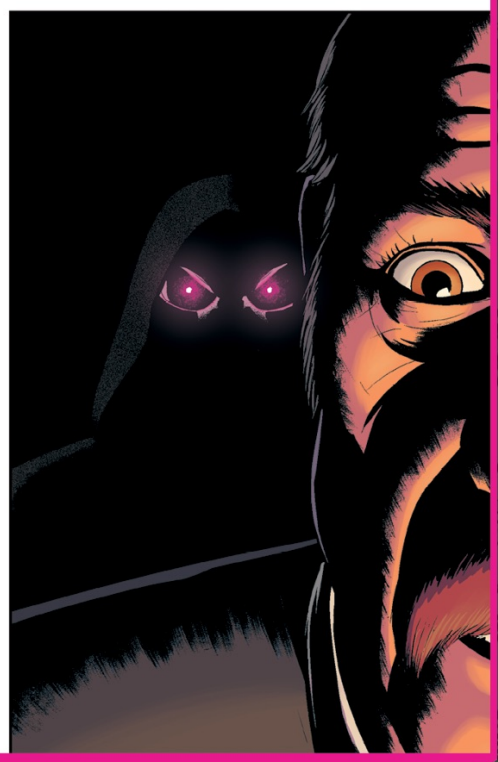

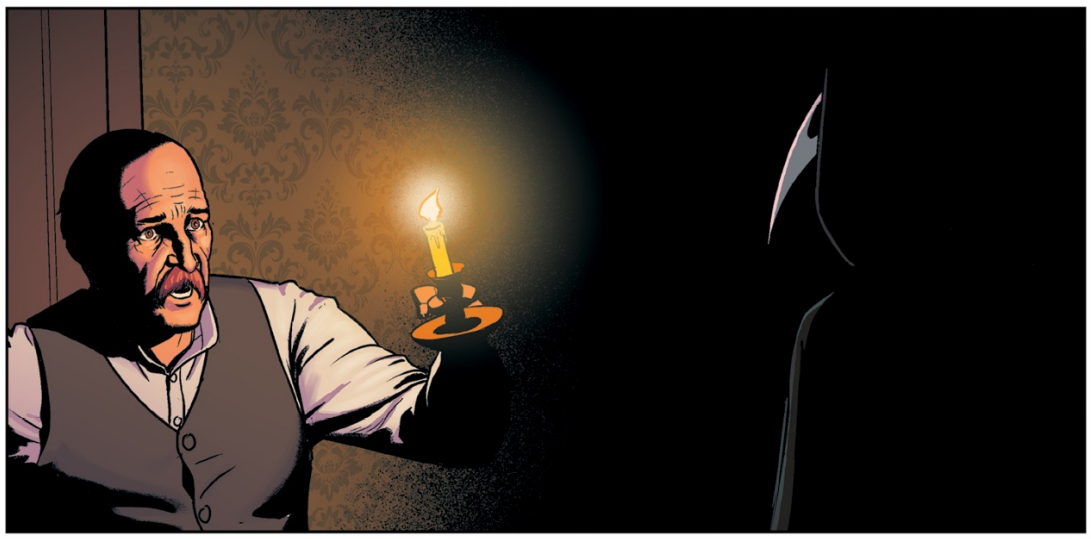
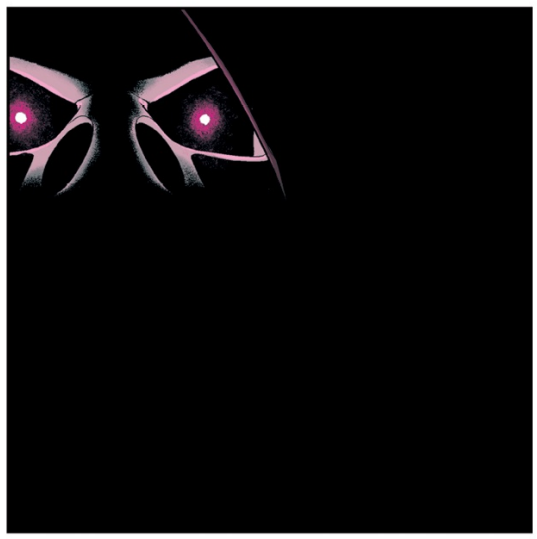

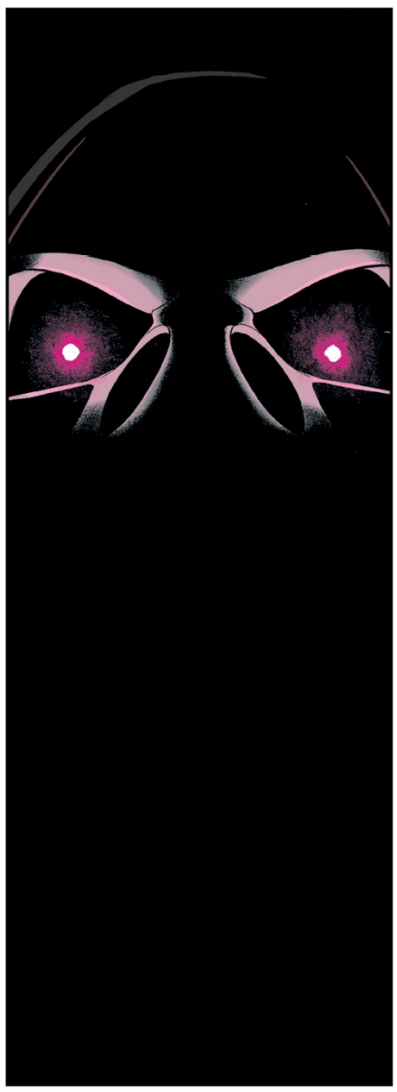

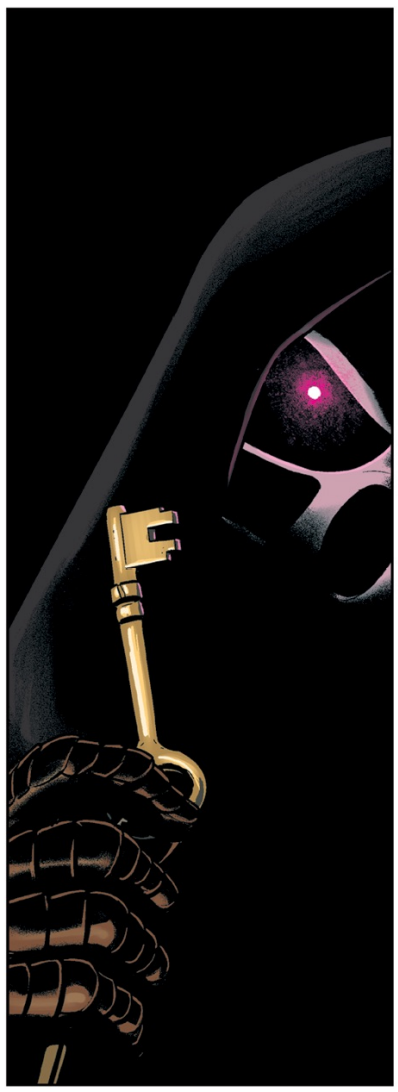

ART BY JAMIE McKELVIE

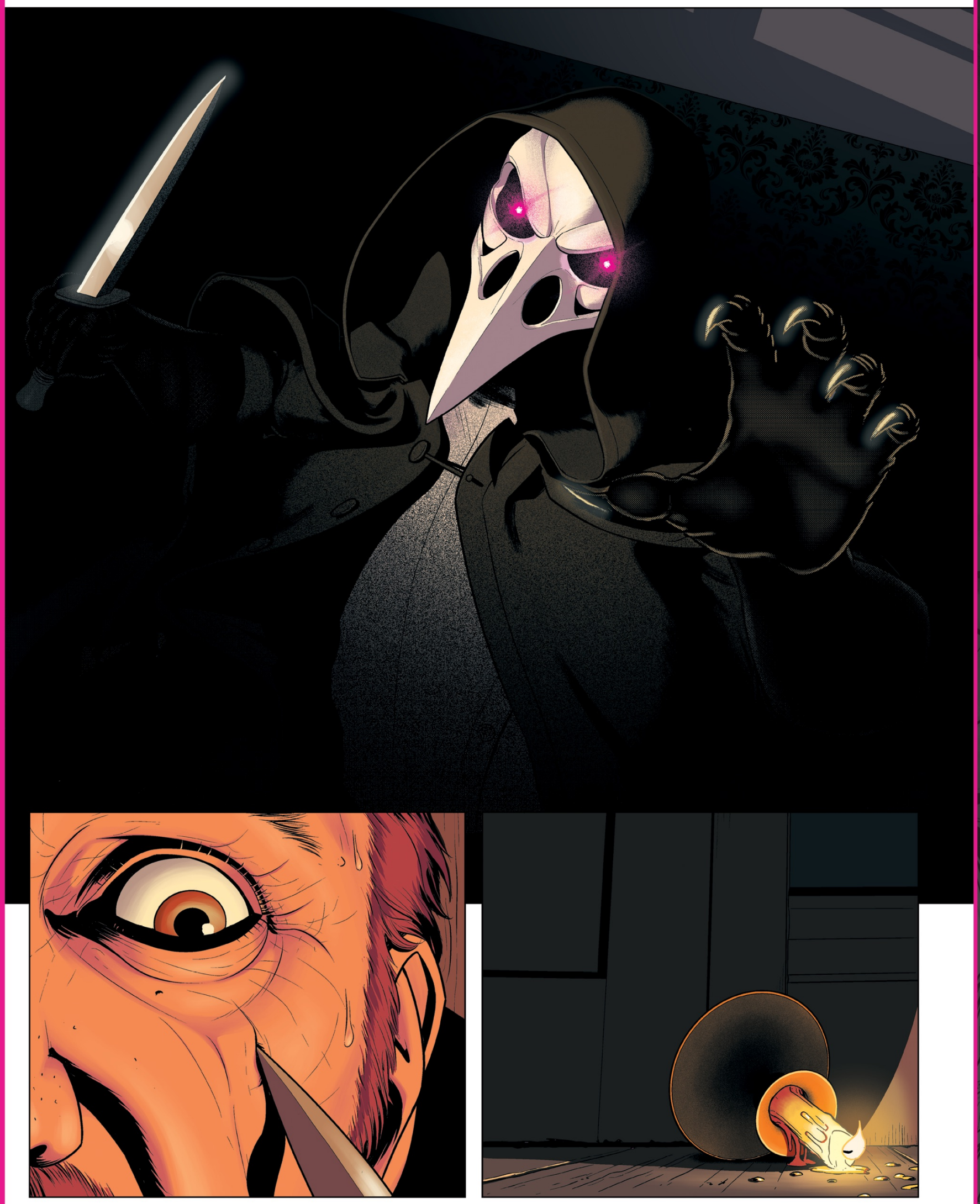

DSTLRY

Early Solicit

COVER A BY
LEE GARBETT

THE BIG BURN #1

BY **JOE HENDERSON & LEE GARBETT**

NEW SERIES DEBUT from the Eisner-nominated creative team of SKYWARD - Joe Henderson & Lee Garbett!

A pair of thieves who sold their souls to the devil recruit a group of their fellow damned for the ultimate heist: to break into Hell and steal their souls back.

The Big Burn reunites Joe Henderson, showrunner of the hit Netflix show LUCIFER, with Lee Garbett, hot off his run on UNCANNY SPIDER-MAN, for a thrilling caper with the biggest stakes possible – one's very soul.

IN STORES THIS JULY.

DSTLRY

COVER	TYPE	ARTIST
A	OPEN	LEE GARBETT
B	OPEN	REDACTED
C	1/10	REDACTED
D	1/25	REDACTED
E	1/50	REDACTED

VARIANT COVERS... **TO BE REVEALED!**

ON SALE JULY | $8.99 | TEEN | 48 PAGES PRESTIGE

SCAN ME

SIGN UP HERE: DSTLRY.CO

DSTLRY

Early Solicit

COVER A BY
EDUARDO RISSO

THE BLOOD BROTHERS MOTHER #2

BY **BRIAN AZZARELLO & EDUARDO RISSO**

The hit Western from DSTRLY by Brian Azzarello and Eduardo Risso — the legendary creative team behind the seminal crime series 100 BULLETS — keeps on charging!

After the brutal murder of their step-father and the willful abduction of their mother, the three Blood brothers set off in hot pursuit...but their way is fraught with killer bandits,battle-scarred soldiers and female preacher that's not at all what she appears!

In the tradition of The Searchers, The Outlaw Josie Wales and Blood Meridian comes a brutal new western series from writer BRIAN AZZARELLO and artist EDUARDO RISSO — the Eisner award-winning team behind the Vertigo crime classic, 100 BULLETS and Image Comics' MOONSHINE!

For fans of YELLOWSTONE 1883, CLINT EASTWOOD, TRUE GRIT.

DSTLRY

The BLOOD BROTHERS MOTHER

BRIAN AZZARELLO

EDUARDO RISSO

DSTLRY

COVER	TYPE	ARTIST
A & B	OPEN	EDUARDO RISSO
C	1/10	REDACTED
D	1/25	REDACTED
E	1/50	REDACTED

VARIANT COVERS... **TO BE REVEALED!**

ON SALE JULY | $8.99 | MATURE | 48 PAGES PRESTIGE

SCAN ME

SIGN UP HERE: DSTLRY.CO

DSTLRY

Featured Item

COVER A BY
MIRKA ANDOLFO

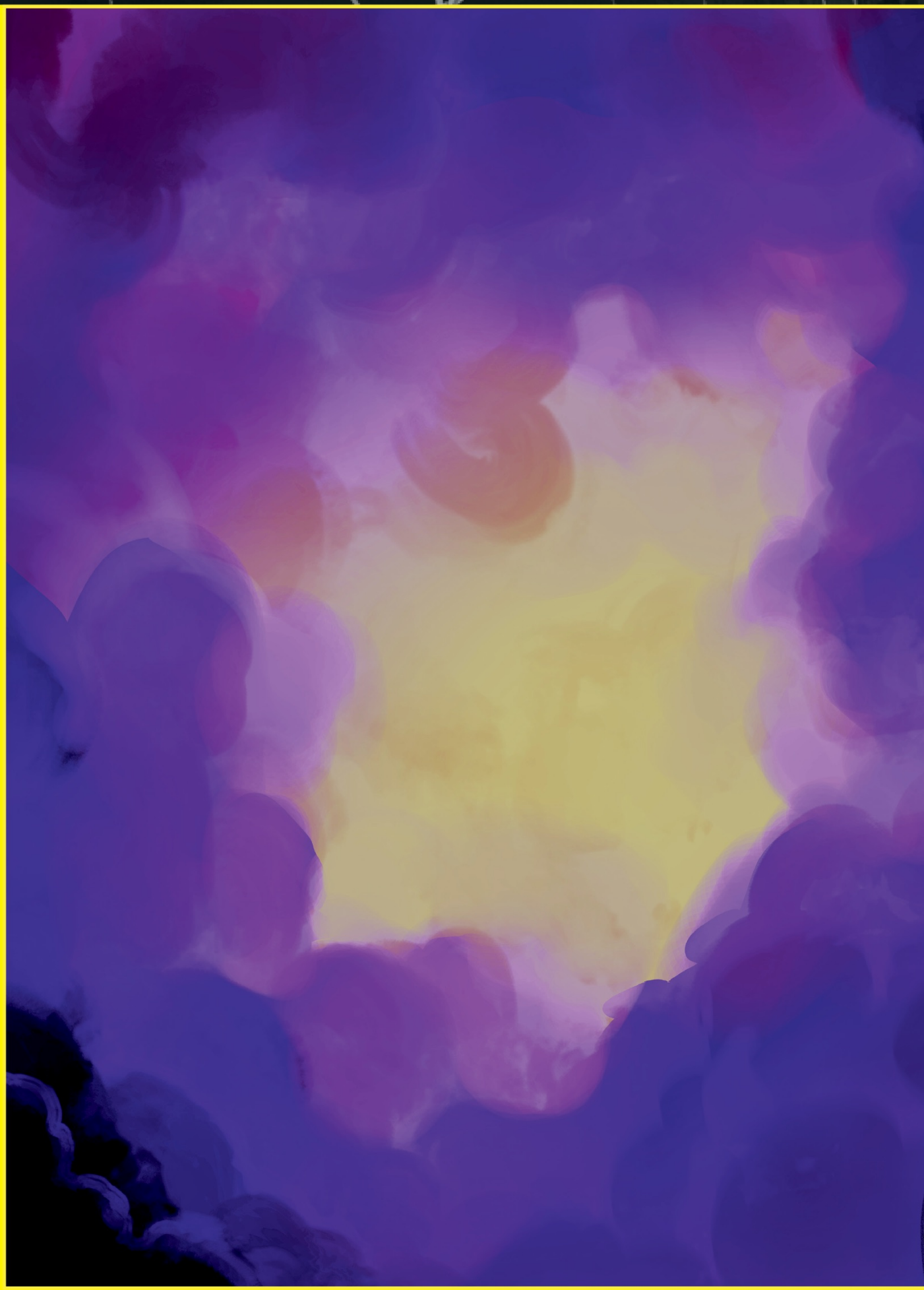

BLASFAMOUS #3

BY **MIRKA ANDOLFO**

In this final issue, pop icon Clelia faces a crisis after uncovering rival Dorothy's identity. Broken physically and spirtually, she and Father Lev battle against forces of... goodness?

As Clelia's world teeters, the righteousness of maintaining the status quo is threatened! Offering an intense exploration of personal and societal values in the glamorous yet ruthless pop industry, BLASFAMOUS comes to a breathtaking, intense climax!

The new, exciting series from international superstar Mirka Andolfo (SWEET PAPRIKA, MERCY, UNNATURAL, HARLEY QUINN, PUNCHLINE).

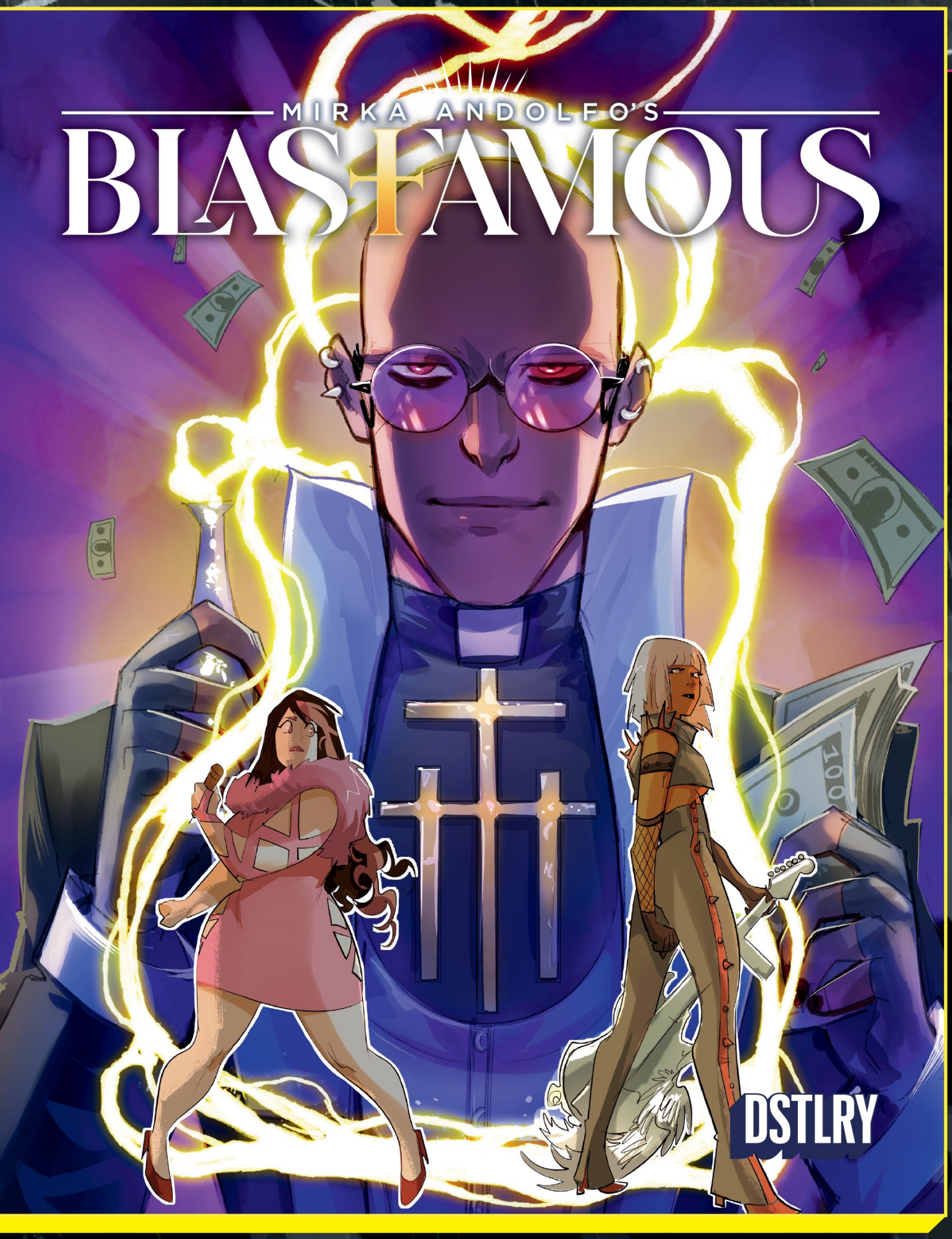

DSTLRY

COVER	TYPE	ARTIST
A & B	OPEN	MIRKA ANDOLFO
C	1/10	REDACTED
D	1/25	REDACTED
E	1/50	REDACTED

VARIANT COVERS... **TO BE REVEALED!**

ON SALE JUNE | $8.99 | MATURE | 48 PAGES PRESTIGE

SCAN ME

SIGN UP HERE: DSTLRY.CO

DSTLRY

Featured Item

COVER A BY
CHRISTIAN WARD

SPECTREGRAPH #2

BY **JAMES TYNION IV & CHRISTIAN WARD**

Trapped in the Malibu mausoleum of late billionaire Ambrose Everett Hall, real estate agent Janie Chase must find a way out to get back to her infant son. Meanwhile, Vesper Quinn, the attaché for the sinister Thanatos Group, searches the mansion for the source of the occult power radiating through its walls... and coming to life before her very eyes.

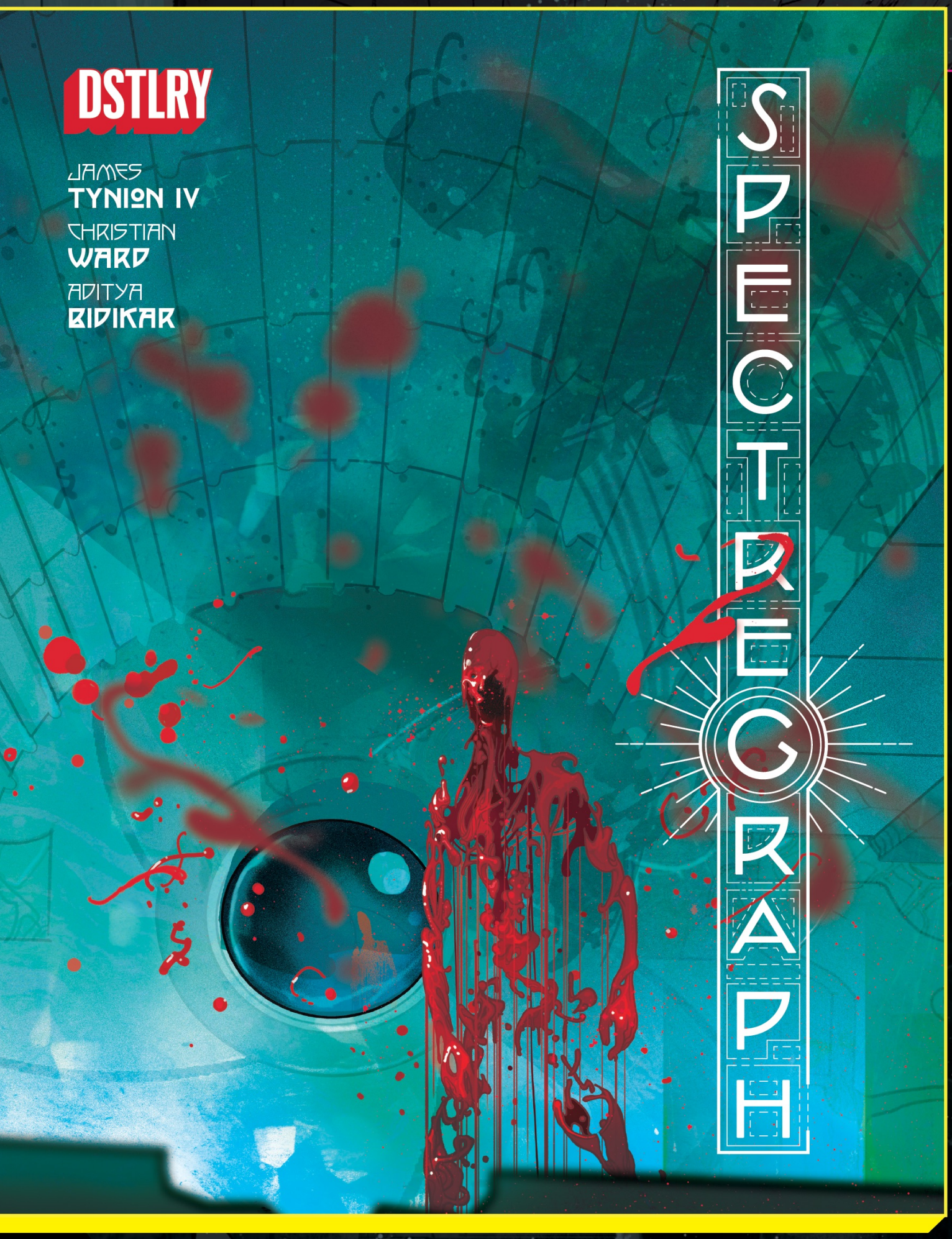

DSTLRY

COVER	TYPE	ARTIST
A & B	OPEN	CHRISTIAN WARD
C	1/10	REDACTED
D	1/25	REDACTED
E	1/50	REDACTED

VARIANT COVERS... **TO BE REVEALED!**

ON SALE JUNE | **$8.99** | **MATURE** | **48 PAGES PRESTIGE**

SCAN ME

SIGN UP HERE: DSTLRY.CO

DSTLRY SOMNA HARDCOVER

MASS MARKET HC
COVER BY
BECKY CLOONAN

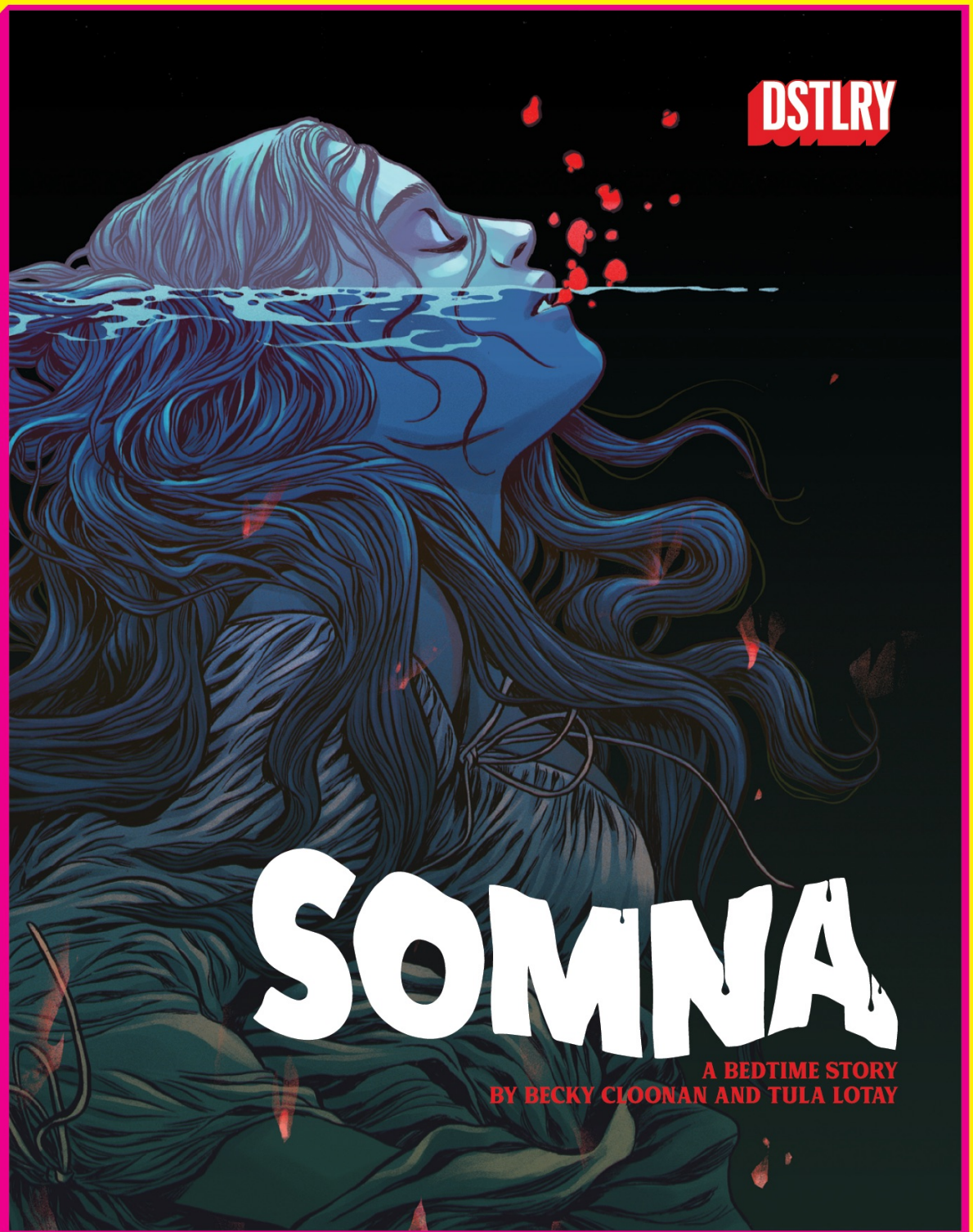

THE HIT MINISERIES COLLECTED FOR THE FIRST TIME!

BECKY CLOONAN AND **TULA LOTAY**—BOTH WRITING AND DRAWING A GRAPHIC NOVEL TOGETHER FOR THE FIRST TIME!

Set amidst the terrifying backdrop of the witch hunts in a quiet 1600s English village, SOMNA follows one woman's descent into an erotic escape from the confines of her puritanical world. From the masterful minds of Becky Cloonan (BY CHANCE OR PROVIDENCE, Wonder Woman) and Tula Lotay (BARNSTORMERS) comes an intoxicating blend of history, eroticism, and the supernatural in SOMNA—an evocative masterpiece that draws inspiration from cinematic folk-horror gems like Midsommar and The Witch—and will transport readers to a world where passion and spirits intertwine, enrapturing your senses and leave you craving more.

MASS MARKET HARDCOVER

JUNE 2024 | $30 | MATURE | 184 PAGES HARDCOVER

DIRECT MARKET HC
COVER BY
TULA LOTAY

EXCLUSIVE DIRECT MARKET ONLY EDITION. WILL BE PRINTED TO ORDER!

AVAILABLE AS A MASS MARKET HARDCOVER AND A DIRECT MARKET EXCLUSIVE HARDCOVER

Mass Market Hardcover features the complete three issues plus the 11 page story from The Devil's Cut.

Direct Market Exclusive Hardcover features everything the Mass Market Hardcover has plus a new cover, more interior pages featuring backmatter & a cover gallery, and a tip in plate. Will be printed to order, so don't miss out.

DIRECT MARKET EXCLUSIVE HARDCOVER

JUNE 2024 | $75 | MATURE | 200 PAGES HARDCOVER

SCAN ME

SIGN UP HERE: DSTLRY.CO

DSTLRY GONE HARDCOVER

MASS MARKET HC
COVER BY
JOCK

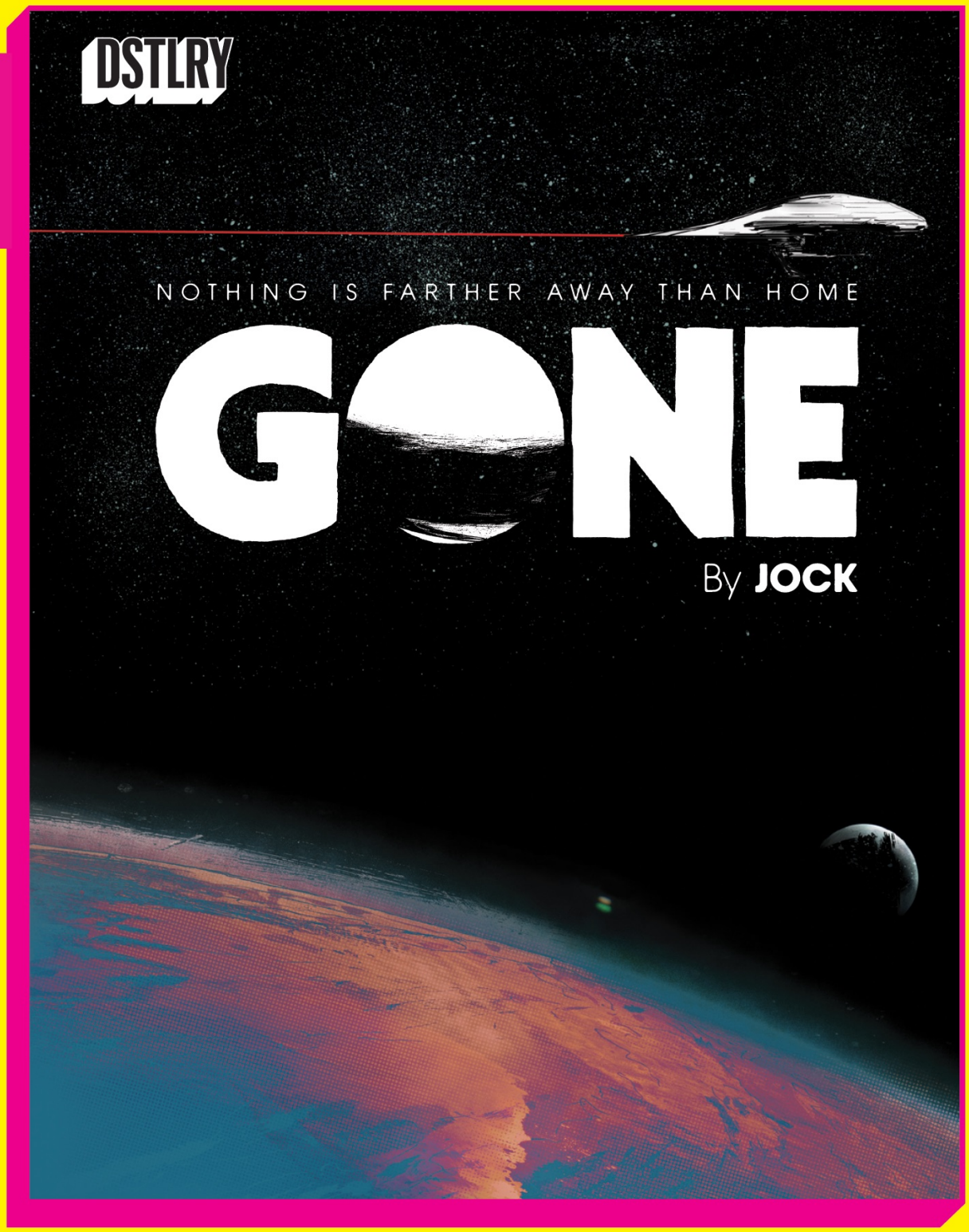

THE HIT MINISERIES COLLECTED FOR THE FIRST TIME!

NEW GRAPHIC NOVEL DEBUT FROM **JOCK**—WRITING AND DRAWING A CREATOR-OWNED PROJECT FOR THE FIRST TIME!

On an impoverished and distant planet, where menial workers scratch out a living resupplying starships, the best place to be is GONE... and that's exactly where 13-year-old ABI wants to be. Abi stows away on a colossal luxury space-liner for a chance at a better life. When Abi suddenly finds herself branded a saboteur as she desperately struggles to evade the ship's deadly crew and to stay alive! Beautifully written and drawn by JOCK—Eisner Award winning artist of SNOW ANGELS & BATMAN: ONE DARK KNIGHT—GONE is an action-packed sci-fi adventure where a young heroine confronts betrayal, discovers her true allies, and fights against all odds to discover that nothing is farther away than... home.

MASS MARKET HARDCOVER

JULY 2024 | $30 | MATURE | 152 PAGES HARDCOVER

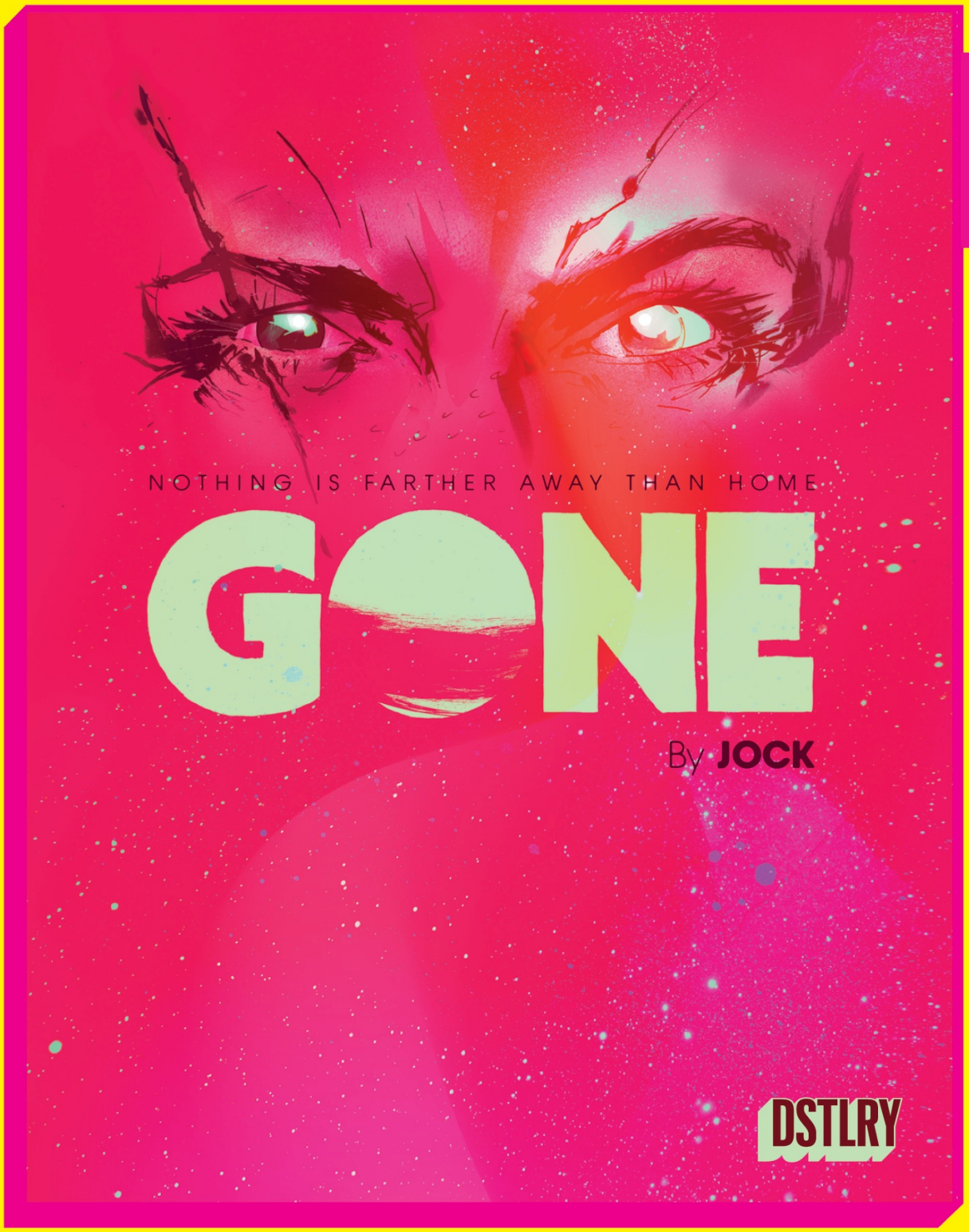

DIRECT MARKET HC
COVER BY
JOCK

EXCLUSIVE DIRECT MARKET ONLY EDITION. WILL BE PRINTED TO ORDER!

AVAILABLE AS A MASS MARKET HARDCOVER AND A DIRECT MARKET EXCLUSIVE HARDCOVER

Mass Market Hardcover features the complete three issues plus the 11 page story from The Devil's Cut.

Direct Market Exclusive Hardcover features everything the Mass Market Hardcover has plus a new cover, more interior pages featuring backmatter & a cover gallery, and a tip in plate. Will be printed to order, so don't miss out.

DIRECT MARKET EXCLUSIVE HARDCOVER

JULY 2024 | $75 | MATURE | 168 PAGES HARDCOVER

SCAN ME

SIGN UP HERE: DSTLRY.CO

FANTAGRAPHICS BOOKS

JUNE 2024 NEW RELEASES

SHIPPING IN JUNE

HATE REVISITED #1

By Peter Bagge

UPC 615200816094–00111
$4.99 / Comic book / 24 pgs / FC / 6.6" × 10.3"

Peter Bagge returns to the series that defined a generation with this all-new, four-issue monthly miniseries! Buddy and Lisa, now middle aged with a free-spirited young adult of their own, confront their own poor decisions as young people in the grungy 1990s. Expertly shifting between the present day (in full color) and their Gen X heyday (in glorious, crosshatched B&W), we learn for the first time the story of how Buddy met Lisa, Stinky, George, and Val. Meanwhile, Buddy is forced to come to terms with the tragic — and covered-up — circumstances of Stinky's untimely death (way back in *Hate #27*). *Hate Revisited* expertly showcasesBagge's inimitable humor and knack for character, and the generational shift lends an unexpected gravitas to their lives. This is the must-have comic of the summer!

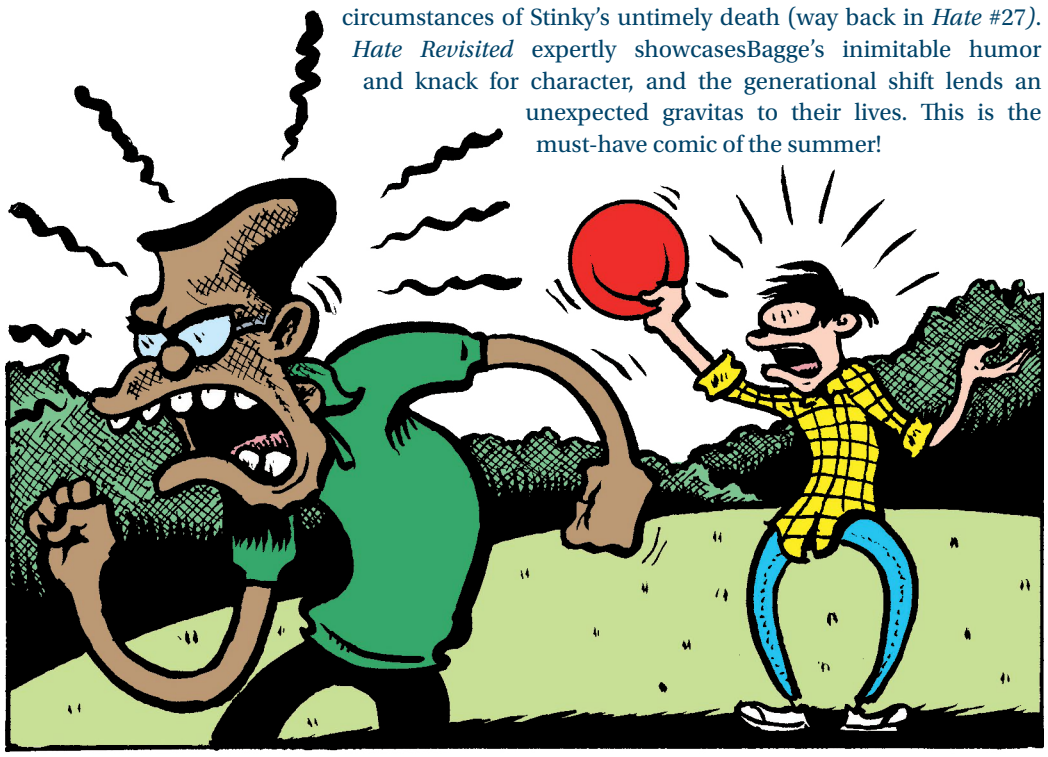

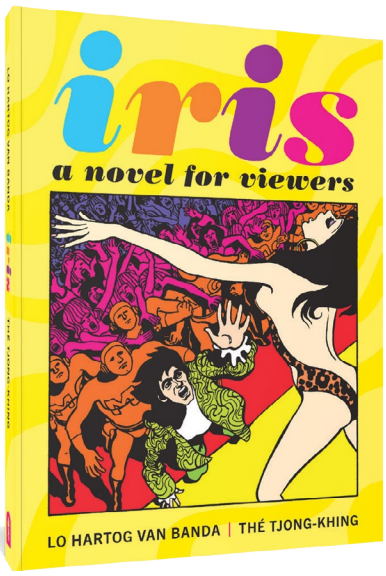

IRIS: A NOVEL FOR VIEWERS

By Thé Tjong-King & Lo Hartog van Banda

ISBN 978–1–68396–955–6
$24.99 / SC / 136 pgs / FC / 8.5" × 11.5"

Available for the first time in English, this first-ever Dutch graphic novel is a tour-de-force in all its 1960s psychedelic, pop art, and playfully erotic glory. A young woman, Iris, has her heart set on a singing career, and, despite her boyfriend Mark's warnings, is seduced by the capitalist producer, "dream lover M.G." He molds her into a megastar, which leaves Mark peddling her merch: a life-sized Iris (sex) doll. Attempts to rescue Iris come to nothing; all they accomplish is allowing the dream lover to go on playing his games.

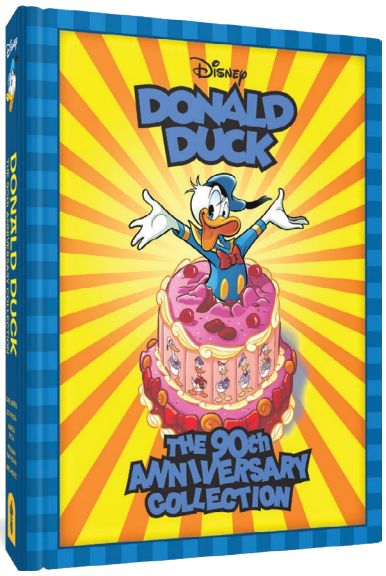

WALT DISNEY'S DONALD DUCK: THE 90TH ANNIVERSARY COLLECTION

By Various

ISBN 978–1–68396–953–2
$59.99 / HC / 368 pgs / FC / 7.5" × 10.25"

In honor of Donald Duck's 90th anniversary, join us in tracing his comics career from 1934 to the present! Carl Barks' "Lost in the Andes" and Don Rosa's "Return to Plain Awful" take the Ducks to the legendary land of square eggs — while Romano Scarpa's "Legend of Donald Hood" pits Donald against Scrooge in a feature-length Sherwood Forest spoof! Marco Rota's "Life and Times of Donald Duck" traces our hero from birth — as a wild duck in a nest?! — while William Van Horn's "The Black Moon" finds outer-space peril threatening Duckburg! From Daisy to Gladstone to Gyro and the Beagle Boys, the gang's all here!

FROM FANTAGRAPHICS

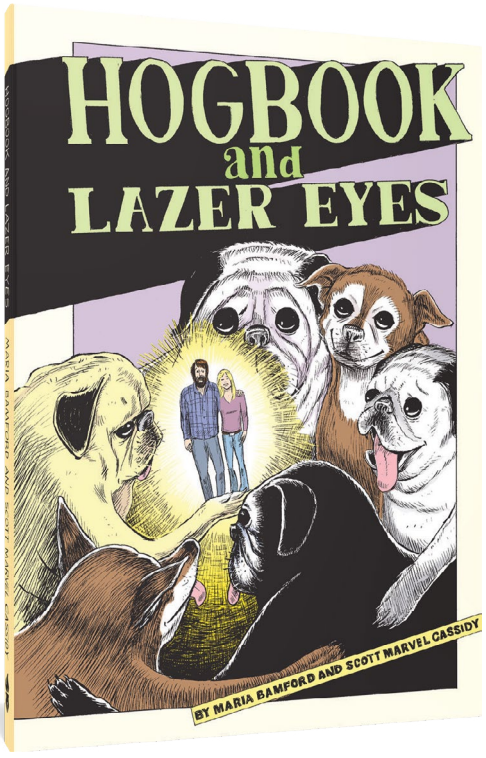

HOGBOOK AND LAZER EYES

By Maria Bamford and Scott Marvel Cassidy

ISBN 978-1-68396-773-6
$19.99 / HC / 64 pgs / FC / 7.75" × 11"

Lazer Eyes is the perfect graphic novel accompaniment to Maria Bamford's acclaimed Netflix series *Lady Dynamite,* depicting her unlikely romance with painter Scott Cassidy. In a twist, the whole charming story is told through the eyes of their adopted rescue dogs. Cassidy's fine art training translates with ease into graphic storytelling, with a naturalistic illustrative style that is a pitch-perfect match for Bamford's comic timing.

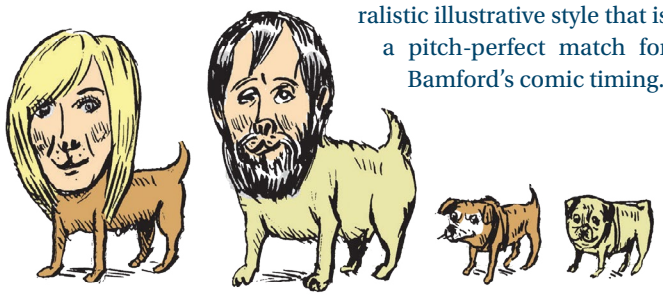

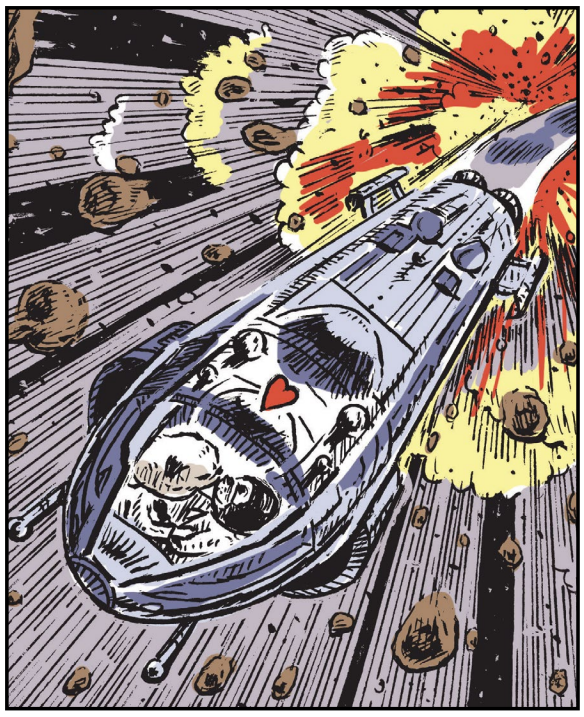

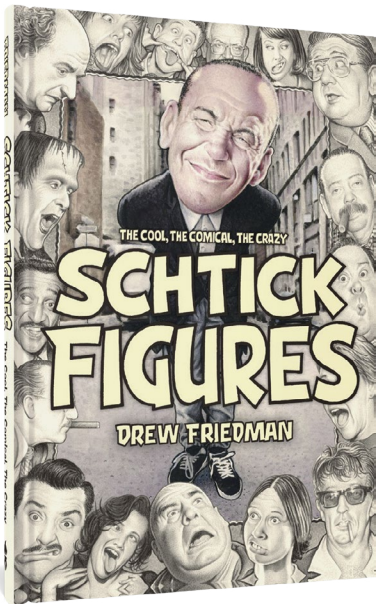

SCHTICK FIGURES: THE COOL, THE COMICAL, THE CRAZY

By Drew Friedman, foreword by Kliph Nesteroff

ISBN 978-1-68396-934-1
$29.99 / HC / 128 pgs / FC and BW / 9" × 12.5"

A new collection of recent color and black-and-white portraits of comedians (Gilbert Gottfried, Groucho Marx, Selma Diamond, Moms Mabley, Brother Theodore), writers (Kurt Vonnegut, Alan Zwiebel, Bruce Jay Friedman, Arnie Kogan), musicians (B.B. King, Bob Dylan, Al Kooper, Sammy Davis, Jr., Weird Al), directors (Buster Keaton, Elaine May, Terry Zwigoff), comic book legends (Max Gaines, Bill Gaines, Kelly Freas, Ron Turner), actors (Boris Karloff, Lon Chaney, Jr, Rondo Hatton, Peter Falk) and other famous, infamous, and not-so-famous human beings. In addition to over 100 full-page images, this collection features the never-before-collected eight-page comic strip, "R. Crumb and Me."

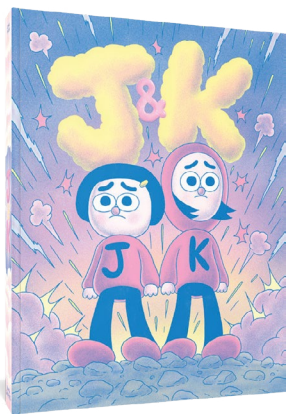

J + K

By John Pham

ISBN 978-1-68396-956-3
$19.99 / SC / 160 pgs / FC / 7" × 9"

Now in paperback, this colorful graphic novel follows lovable losers Jay and Kay, whose quotidian adventures are often hilarious and occasionally poignant, calling to mind everything from Peanuts to the work of Simon Hanselmann. Pham's bold use of bright color and high hilarity draws the reader in, only to slowly reveal extra layers of psychological acuity, character depth, and existential gravitas. This new paperback edition will feature a few of the extra items that were included in the hardcover edition package — collectible trading cards, a mini magazine with inserts, a sticker sheet, and a fold out map and poster — which will all be printed as interior pages within the book.

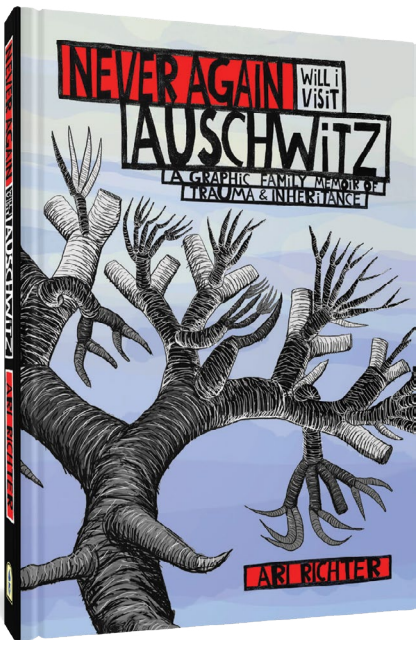

NEVER AGAIN WILL I VISIT AUSCHWITZ: A GRAPHIC FAMILY MEMOIR OF TRAUMA & INHERITANCE

By Ari Richter

ISBN 978-1-68396-962-4
$34.99 / HC / 256 pgs / FC / 7.5" × 10.5"

Ari Richter weaves together the haunting stories of his grand- and great-grandfathers' imprisonment in Dachau and Auschwitz, and his own awakening to the rise of authoritarianism and anti-Semitism. Told from the perspectives of four generations of the author's family, spanning pre-war Germany to post-Trump America, it is both a celebration of Jewish cultural resilience and a warning of democracy's fragility in the face of the seductive forces of authoritarianism. Harrowing and humorous in equal measure, this evocatively drawn graphic novel will be discussed for generations to come.

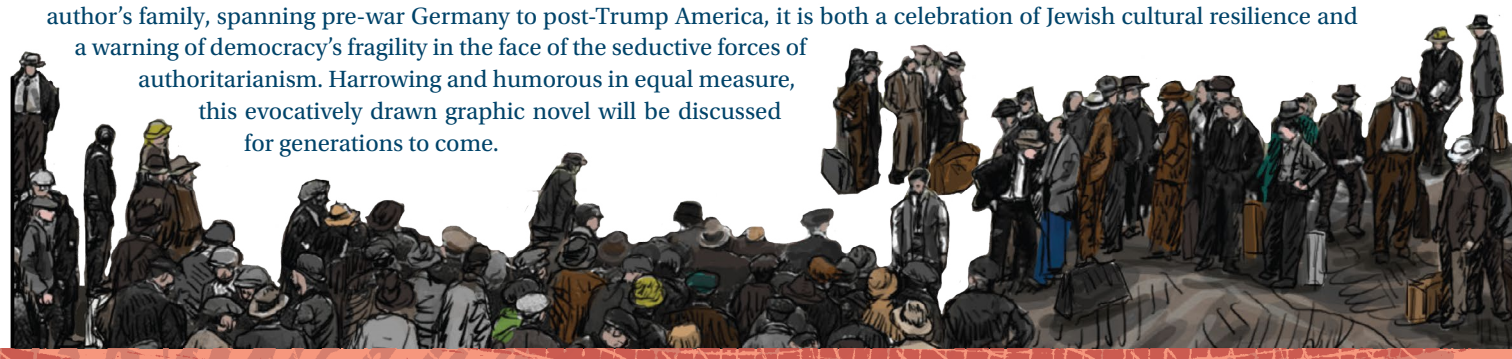

EVEN MORE FROM FANTAGRAPHICS

NOW #13: THE NEW COMICS ANTHOLOGY

Series edited by Eric Reynolds, Cover art by Kayla E.

ISBN 978-1-68396-963-1
$12.99 / SC / 120 pgs / FC / 7.2" × 10.2"

In this latest issue, Kayla E. returns with a darkly humorous strip exploring childhood trauma, Nathan Gelgud presents two strips drawn from interviews with filmmaker Paul Schrader, while UK phenom Josh Pettinger appears in *NOW* for the first time. Anchoring the issue is Caitlin Skaalrud's "How to Make Comics," a 40-page poetic howl about the need to make art. Plus *NOW* regulars Noah Van Sciver, Roman Muradov, Josh Simmons, Cynthia Alfonso, Steven Weissman, Emil Friis Ernst, and Stacy Gougoulis are back with all new stories. Every issue of *NOW* is a self-contained cross-section of the best short comics stories the globe has to offer, with all-new material from emerging and established talent.

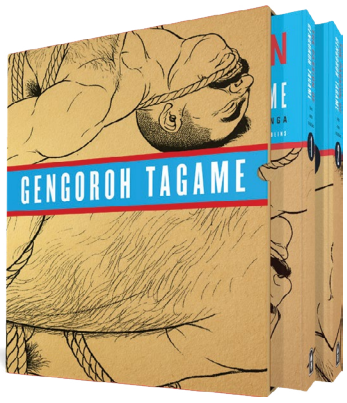

THE PASSION OF GENGOROH TAGAME: MASTER OF GAY EROTIC MANGA: VOLS. 1 & 2

Edited by Graham Kolbeins & Anna Ishii, designed by Chip Kidd

ISBN 978-1-68396-971-6
$64.99 / 2-Vol. SC Slipcase Set / 688 pgs / BW with color / 7.1" × 10.1"

The often violent, visceral, and always provocative style of Japanese manga legend Gengoroh Tagame, one of the originators of Japanese bear culture, comes to life like never before in our two volume The Passion of Gengoroh Tagame series — the only English-language collections of Tagame's erotic work, celebrated around the world for its groundbreaking subject matter, masterfully crafted imagery, and unbridled exploration of bondage, lust, passion, and romance. A must-have for Tagame fans, as well as fans of bear cultures in general. (Please note: This book is a traditional work of manga, and reads back to front and right to left.)

NEW FROM FANTAGRAPHICS UNDERGROUND

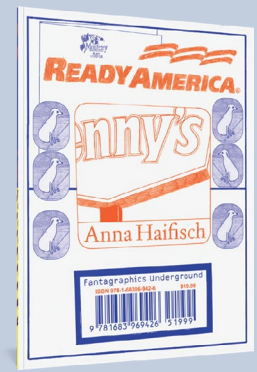

READY AMERICA

By Anna Haifisch

ISBN 978-1-68396-942-6
$19.99 / SC / 48 pgs / FC / 9" × 11.75"

Dogs in colorful sweatshirts, the glowing signs of a Vietnamese restaurant, solitary palm trees above the pavement: *Ready America* takes us on a ride through a both strangely familiar and quite alien Los Angeles. Packaging inscriptions, neon signs, and billboards fuse into an appealing typographic montage while familiar American icons peek out between stores and offices, clinics, and morgues. With her unmistakable wit, Anna Haifisch highlights the idiosyncrasies of a country in which catastrophes seem just as ordinary as the sight of a coyote in the Hollywood Hills.

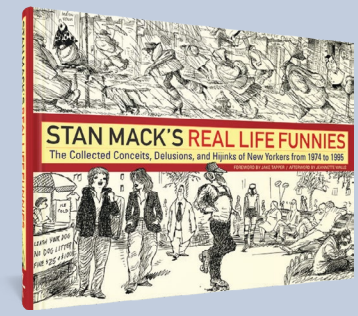

STAN MACK'S REAL LIFE FUNNIES: THE COLLECTED CONCEITS, DELUSIONS, AND HIJINKS OF NEW YORKERS FROM 1974 TO 1995

By Stan Mack, foreword by Jake Tapper, afterword by Jeannette Walls

ISBN 978-1-68396-916-7
$50.00 / HC / 366 pgs / BW / 12" × 9"

Sketchbook in hand, Stan Mack haunted the New York City environs, watching, listening, overhearing, and interviewing its inhabitants. He drew a comic strip every week based on what he saw and heard, famously using verbatim dialogue for his graphic dramatizations. A mixture of humor, spontaneity, serendipity, and weirdness, Mack's comic strip snapshots caught New Yorkers — whether it is an extortionist calligrapher, a baby evading arrest at her first protest, a stroll up Broadway with a ferret, an evening with a male liberationist, or an unlucky-in-love dolphin trainer — being who they are in all their unguarded and uninhibited glory.

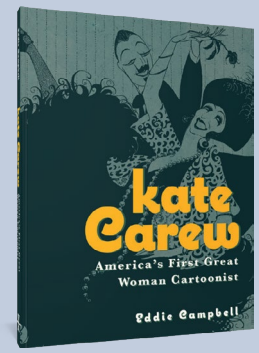

KATE CAREW: AMERICA'S FIRST GREAT WOMAN CARTOONIST

By Eddie Campbell

ISBN 979-8-8750-0021-8
$30.00 / SC / 160 pgs / FC / 8.5" × 11"

Kate Carew was America's first great woman cartoonist, drawing for newspapers in the first two decades of the 20th century. She drew Sunday color comics and also interviewed and sketched many of the celebrities of her time including the Wright brothers, Pablo Picasso, champion heavyweight boxer Jack Johnson and the leading figures of the suffragette movement in the years before women won the right to vote. Her most endearing achievement was her cartoon alter ego "Aunt Kate," whom she sketched into the proceedings, turning graphic reportage into her personal adventure from San Francisco and New York to London and Paris.

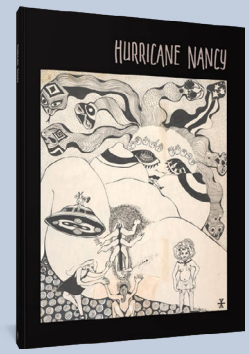

HURRICANE NANCY

By Nancy Burton

ISBN 978-1-68396-983-9
$30.00 / SC / 112 pgs / BW / 9.5" × 12.5"

Nancy Burton was among the earliest underground cartoonists, creating comic strips that appeared in The East Village Other ("Gentle's Tripout") and Gothic Blimp Works ("Busy Boxes") in 1966. Under the pen names "Panzika" and "Nancy Kalish" and most importantly, "Hurricane Nancy," she contributed to many notable underground comix including It Ain't Me, Babe. Drawing on abstract expressionism, art nouveau and formline art, working in parallel to the psychedelic art movement and outsider artists like Consuelo "Chelo" Amezcua, Burton's comics feature birds and people, dreamlike landscapes, and psychedelic imagery that grows darker as the 1960s come to a close, reflecting the darkening mood of the era and her uniquely personal vision of the world. Hurricane Nancy is the first collection of Burton's work ever published and reprints many of her comics and drawings from that politically tumultuous and creatively fecund period of American culture in addition to her more recent work.

IMAGE COMICS

JUNE 2024

ED BRUBAKER
SEAN PHILLIPS

Houses of the Unholy

JUNE

4 DESTRO #1 (OF 5)
LAUNCH OF THE MONTH

11 DANDELION TP
LAUNCH OF THE MONTH

16 FALLING IN LOVE ON THE PATH TO HELL #1
LAUNCH OF THE MONTH

22 HOUSES OF THE UNHOLY HC
LAUNCH OF THE MONTH

28 MISERY #1 (OF 4)
LAUNCH OF THE MONTH

29 PLASTIC: DEATH & DOLLS #1 (OF 5)
LAUNCH OF THE MONTH

35 PRECIOUS METAL #1 (OF 6)
LAUNCH OF THE MONTH

42 REMOTE SPACE #1 (OF 4)
LAUNCH OF THE MONTH

47 RIFTERS #1
LAUNCH OF THE MONTH

53 SCARLETT #1 (OF 5)
LAUNCH OF THE MONTH

60 SELF HELP #1
LAUNCH OF THE MONTH

66 BLACK CLOAK #7 92
SPOTLIGHT 93

67 THE DEPARTMENT OF TRUTH #23 94
SPOTLIGHT 95

68 1949 HC 96

69 BLOODRIK TP 97

70 COBRA COMMANDER, VOL. 1 TP 98

71 DUKE, VOL. 1 TP 99

72 GEIGER DELUXE EDITION, VOL. 1 HC 100

73 GRIZ GROBUS TP 101

74 I HATE FAIRYLAND COMPENDIUM ONE: THE WHOLE FLUFFING TALE TP 102 103

75 JUNIOR BAKER THE RIGHTEOUS FAKER TP 104

76 MIDLIFE (OR HOW TO HERO AT FIFTY!), VOL. 1 TP 105 106

77 OUR BONES DUST TP 107

78 PETROL HEAD, VOL. 1 TP 108

79 QUEST, VOL. 1 TP 109

80 ROCK CANDY MOUNTAIN COMPLETE TP 110

81 THE DEAD LUCKY, VOL. 2 TP 111

82 FRIDAY, BOOK THREE: CHRISTMASTIME IS HERE AGAIN TP 112 113

83 INVINCIBLE (NEW EDITION), VOL. 4 TP 114 115

84 KAYA, BOOK 3 TP 116

85 PHANTOM ROAD, VOL. 2 TP 117

86 SAVAGE DRAGON: THE ULTIMATE COLLECTION, VOL. 3 HC 118 119

87 AIN'T NO GRAVE #2 (OF 5) 120

88 BEAR PIRATE VIKING QUEEN #2 (OF 3) 121

89 BLOOD SQUAD SEVEN #2 122

90 THE CABINET #5 (OF 5) 123

91 THE DEVIANT #6 (OF 9) 124

92 DRAWING BLOOD #3 (OF 12)
93 FERAL #4
94 THE FORGED #9
95 G.I. JOE: A REAL AMERICAN HERO #307
96 GEIGER #3
97 GROMMETS #2 (OF 7)
98 GUNSLINGER SPAWN #33
99 THE HOLY ROLLER #7 (OF 9)
100 I HATE FAIRYLAND (2022) #15
101 THE INFERNALS #5
102 KAYA #19
103 KILLADELPHIA #36
104 KING SPAWN #35
105 THE LAST MERMAID #4
106 LEGO NINJAGO: SHATTERSPIN #2 (OF 5)
107 LOCAL MAN #11
108 LOVE EVERLASTING #15
109 MONOLITH #2 (OF 3)
110 MONSTRESS #52
111 MOON MAN #5
112 NAPALM LULLABY #4
113 NIGHTS #8
114 THE ONE HAND #5 (OF 5)
115 RAT CITY #3
116 REDCOAT #3
117 ROGUE SUN #20
118 ROOK: EXODUS #3
119 THE SACRIFICERS #9
120 SAM AND TWITCH: CASE FILES #4
121 SAVAGE DRAGON #271
122 THE SCORCHED #31
123 THE SIX FINGERS #5 (OF 5)
124 SOMETHING EPIC #11
125 SPAWN #355
126 ST. MERCY, VOL. 2: GODLAND #3 (OF 4)
127 TRANSFORMERS #9
128 UNIVERSAL MONSTERS: CREATURE FROM THE BLACK LAGOON LIVES! #3 (OF 4)
129 VOID RIVALS #10
130 THE WALKING DEAD DELUXE #90
131 THE WALKING DEAD DELUXE #91
132 THE WEATHERMAN, VOL. 3 #6 (OF 7)
133 THE WHISPER QUEEN #2 (OF 3)
134 W0RLDTR33 #11

IMAGE COMICS RATINGS

E EVERYONE SUITABLE FOR ALL AGES.

T TEEN (12+) SOME MATERIAL JUNE NOT BE SUITABLE FOR CHILDREN. JUNE CONTAIN MILD PROFANITY, DARK MATERIAL OR SOME MATERIAL PARENTS JUNE FIND UNSUITABLE OR WISH TO DISCUSS WITH YOUNGER READERS.

T+ TEEN PLUS (16+) SOME MATERIAL JUNE BE INAPPROPRIATE FOR CHILDREN UNDER 16/ PRE-TEENAGERS. JUNE CONTAIN PROFANITY, MINOR VIOLENCE, OR DRUG PARAPHERNALIA WHERE APPROPRIATE TO THE STORY. PARENTS ARE URGED TO BE CAUTIOUS.

M MATURE (18+) MATERIAL JUNE CONTAIN SEXUALLY EXPLICIT CONTENT, HEAVY USE OF PROFANITY, OR EXCESSIVE GORE/ VIOLENCE AND THE STORY WAS CREATED WITH AN ADULT AUDIENCE IN MIND.

DESTRO #1 (OF 5)

MINISERIES PREMIERE

STORY
DAN WATTERS

ART | COVER A
ANDREI BRESSAN
ADRIANO LUCAS

THE NEXT CHAPTER OF THE COBRA THREAT BEGINS HERE.

James McCullen Destro XXIV is the man behind M.A.R.S. Industries, the undisputed leader in providing high-tech weapons to world powers...for the right price.

But the emergence of Energon has changed everything.

As Destro's ambitions grow, the "Crimson Twins" Tomax and Xamot Paoli emerge to destroy their competition, and Cobra Commander realizes his current ally could be his future greatest enemy.

Acclaimed writer **DAN WATTERS** (**UNIVERSAL MONSTERS: CREATURE FROM THE BLACK LAGOON LIVES!**, ***Loki***) and artist **ANDREI BRESSAN** (**DARK RIDE**, **BIRTHRIGHT**) change the balance of power in the Energon Universe forever.

ACTION & ADVENTURE | MEDIA TIE-IN | SCIENCE FICTION
40 PAGES FULL COLOR $4.99 US T TEEN (AGES 12+)

ON SALE
JUNE 19

ENERGON UNIVERSE

C

E

F

G

H

COVER B
JOËLLE JONES

COVER C | 1:10 CONNECTING INCENTIVE
NIKOLA ČIŽMEŠIJA

COVER D | 1:25 INCENTIVE
STEVE EPTING

COVER E | 1:50 INCENTIVE
JORGE FORNES

COVER F | 1:100 FOIL INCENTIVE
JONBOY MEYERS

COVER G | 1:250 INCENTIVE
DAVID MACK

COVER H
BLANK SKETCH

THE REVOLUTION IS CANCELLED, I'M AFRAID, BOYS AND GIRLS--ON ACCOUNT OF YOUR VASTLY INFERIOR FIREPOWER.

UH, WHO THE HELL IS THAT?

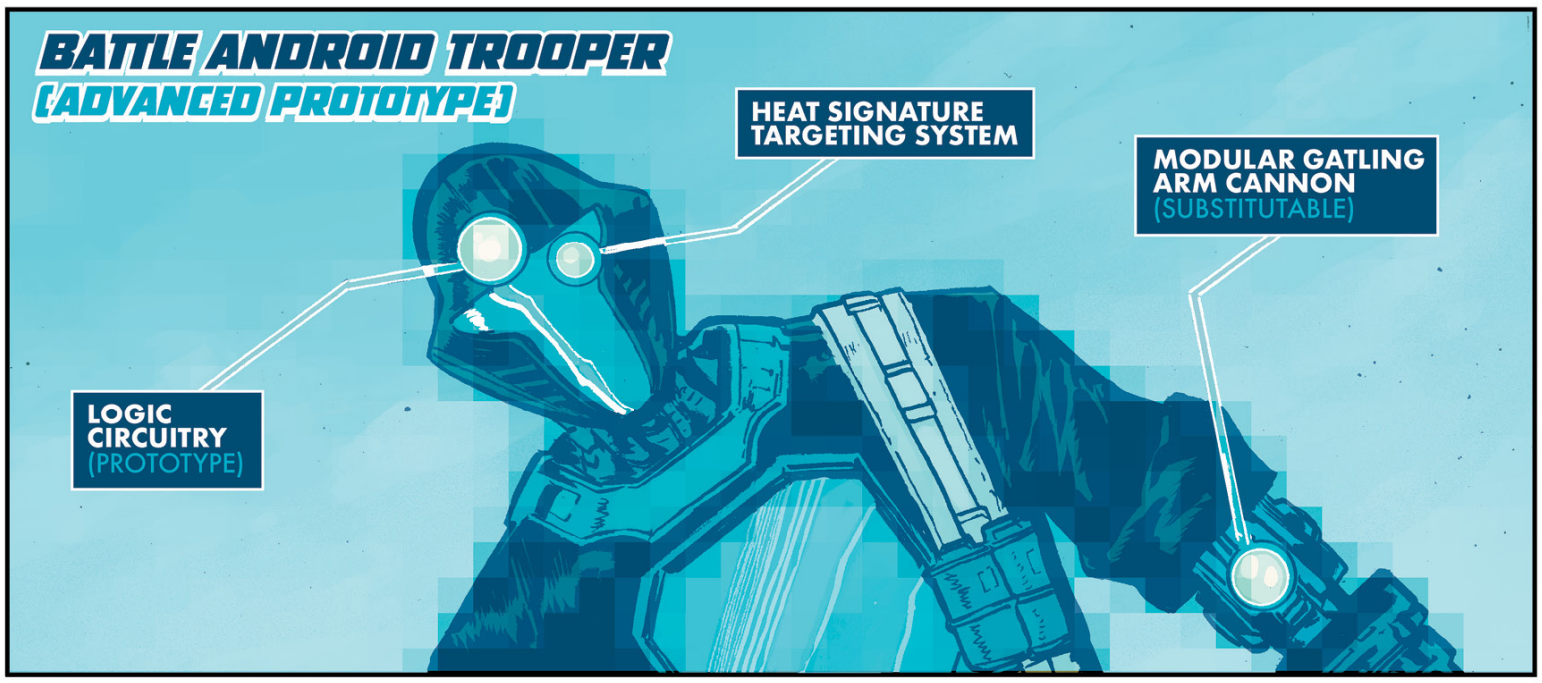
BATTLE ANDROID TROOPER
(ADVANCED PROTOTYPE)
HEAT SIGNATURE TARGETING SYSTEM
MODULAR GATLING ARM CANNON (SUBSTITUTABLE)
LOGIC CIRCUITRY (PROTOTYPE)

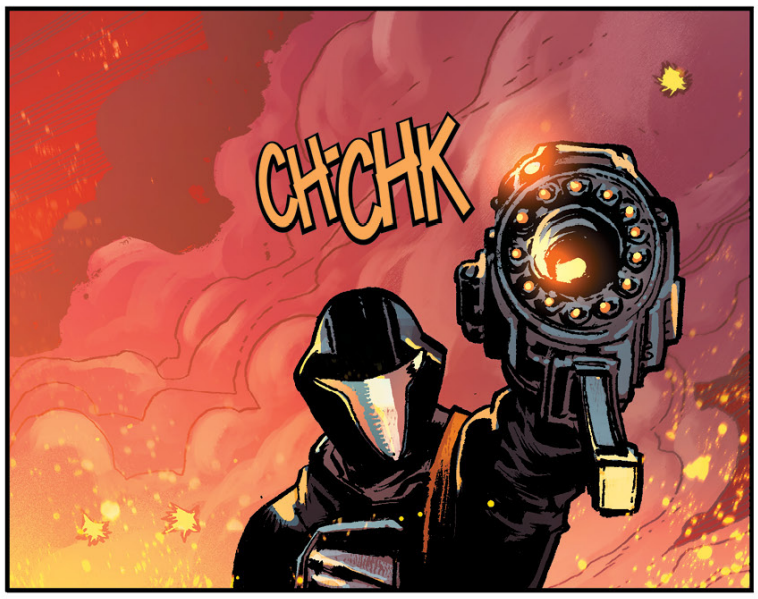
CH-CHK

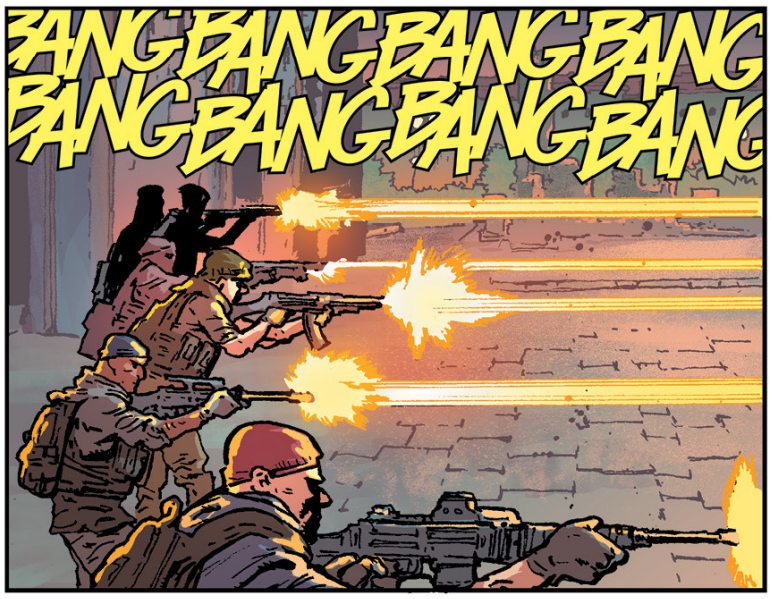
BANG BANG BANG BANG
BANG BANG BANG BANG

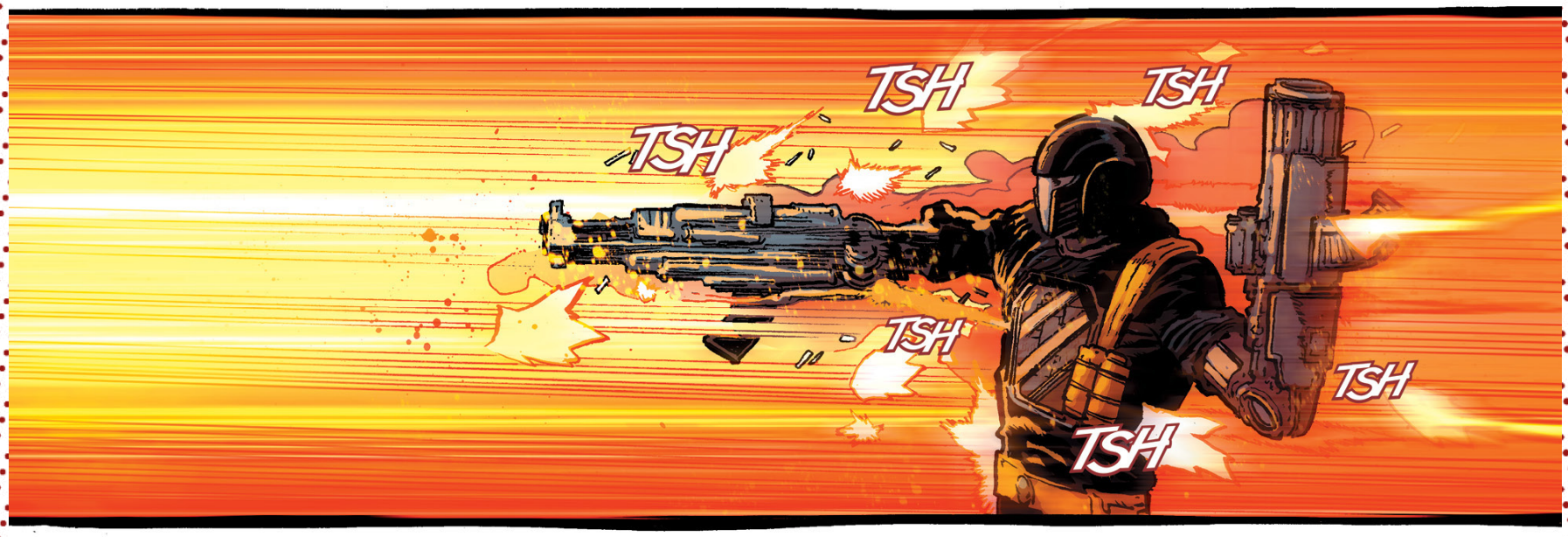
TSH
TSH
TSH
TSH
TSH
TSH

HOW IS IT STILL STANDING?
WHERE DID IT COME FROM?
OH, GOD! UP THERE...

"...THERE ARE MORE INCOMING!"

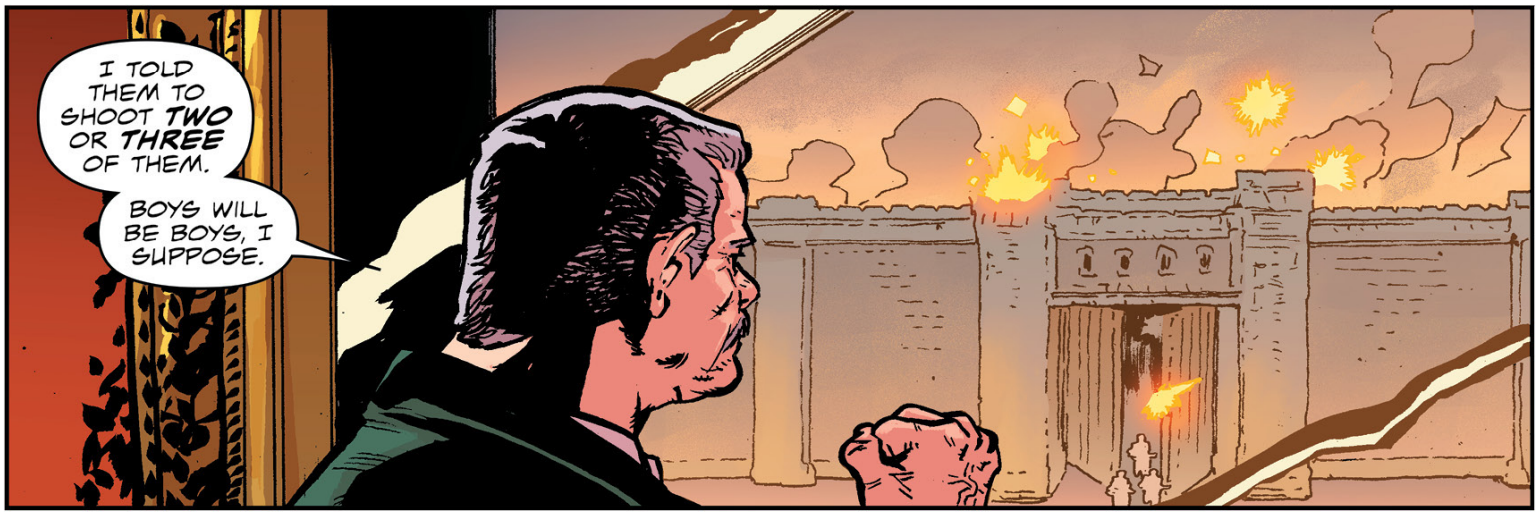
I TOLD THEM TO SHOOT TWO OR THREE OF THEM.
BOYS WILL BE BOYS, I SUPPOSE.

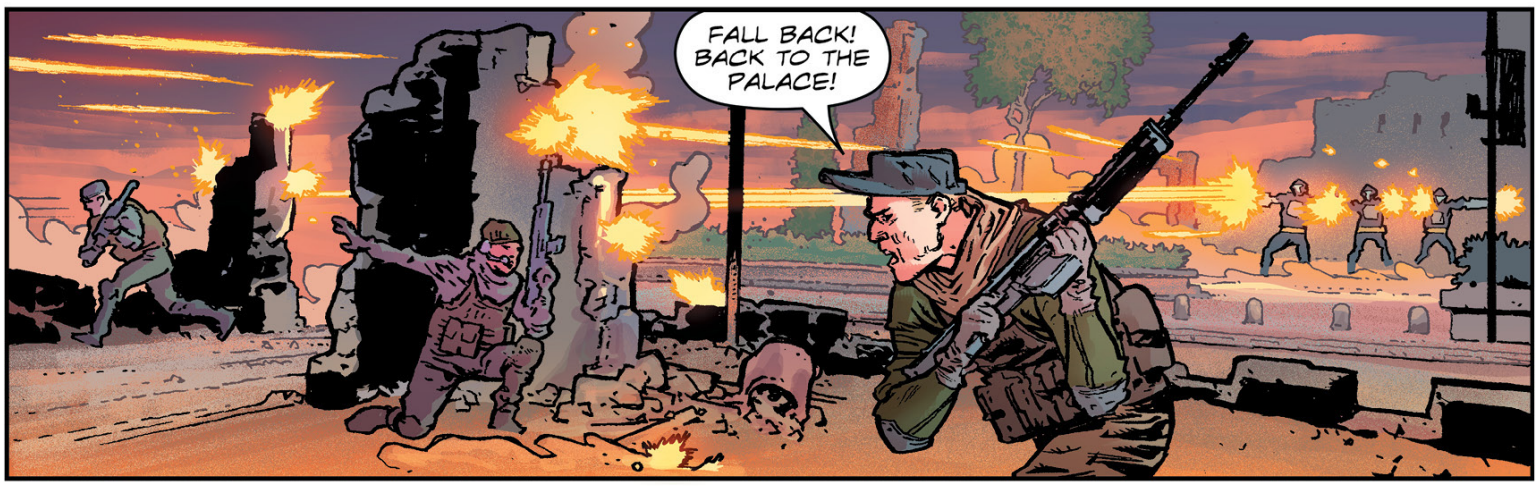
FALL BACK! BACK TO THE PALACE!

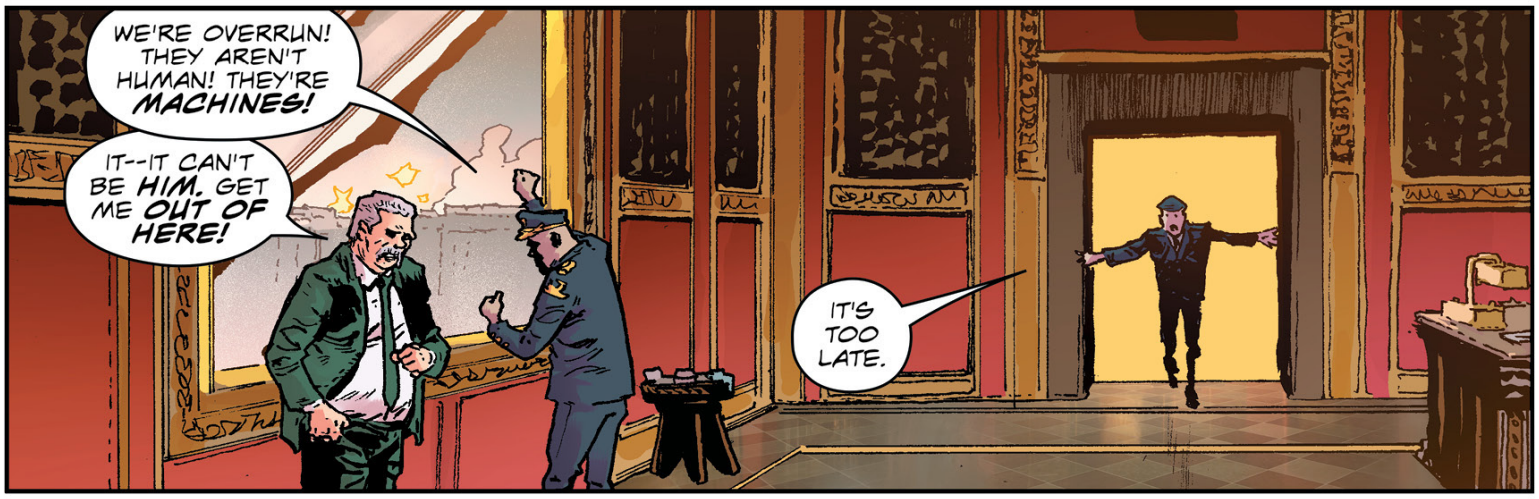
WE'RE OVERRUN! THEY AREN'T HUMAN! THEY'RE MACHINES!
IT--IT CAN'T BE HIM. GET ME OUT OF HERE!
IT'S TOO LATE.

THEY HAVE BREACHED IT! THE PALACE IS BEING LIBERATED!
SUPPORT THE EMANCIPATORS!
TEAR DOWN THE THROME OF POWER!

IT... IT IS HIM. GET ME A DIRECT LINE.

DARKLONIA IS FREE!

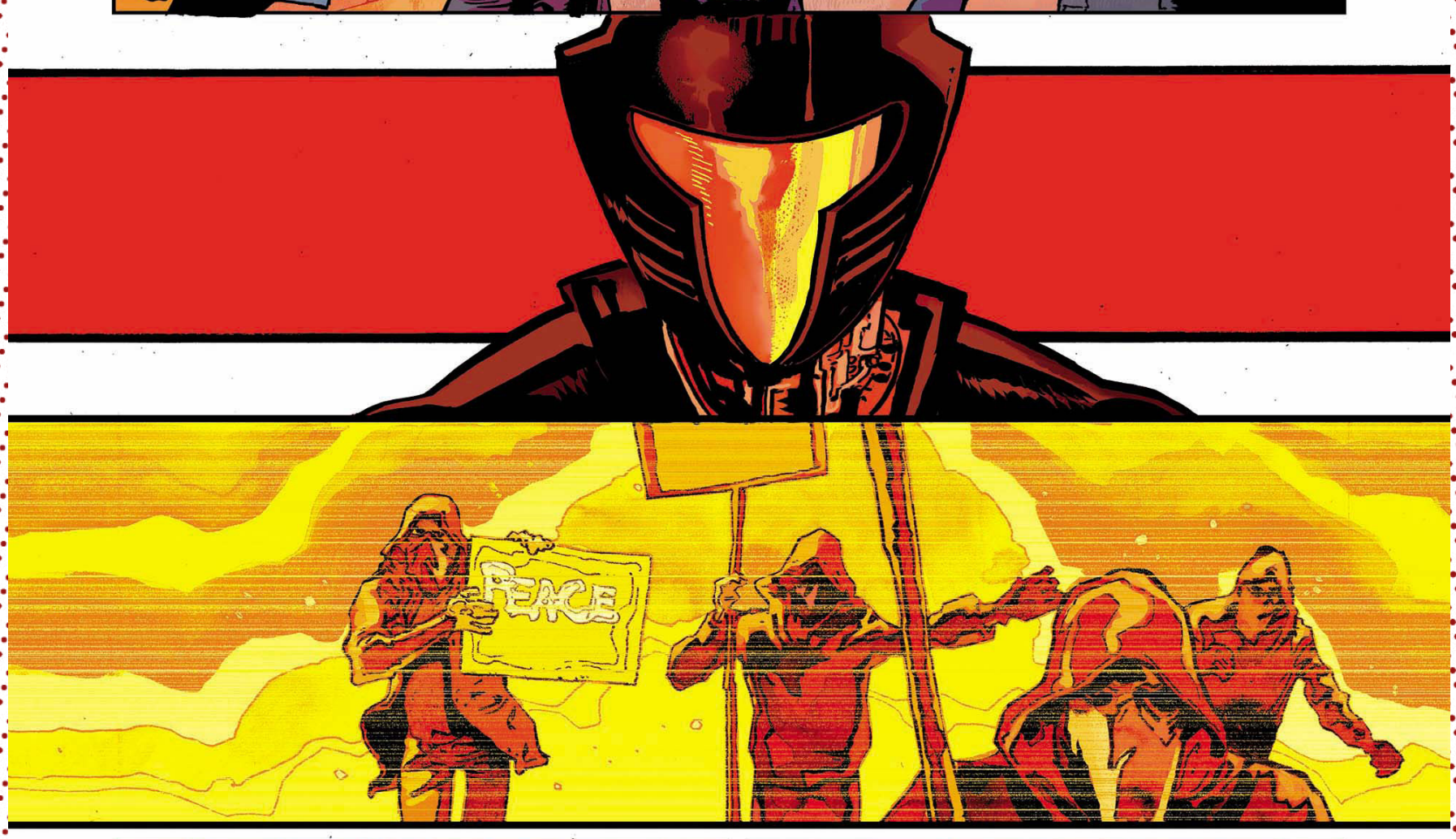
PEACE

BANG BANG BANG
BANG BANG BANG BANG

WE DESERVE PEACE

LAIRD DESTRO.
THE DARKLONIAN PEOPLE ACCEPT YOUR RESIGNATION, PRIME MINISTER.

DANDELION TP

From **SABIR PIRZADA**, writer of Marvel Studios' ***Moon Knight*** and ***Ms. Marvel*** TV series, comes a bold vision of the future! When climate change and automation disrupt the lives of millions, a new civilization is formed in the skies—one that threatens the wealthy citizens who've been hoarding Earth's meager resources for themselves. ***Nomadland*** meets ***Mad Max*** in this anthology featuring stunning artwork by **MARTÍN MORAZZO (ICE CREAM MAN)**, **VANESA DEL REY (REDLANDS)**, and more!

ANTHOLOGIES | SCIENCE FICTION

120 PAGES FULL COLOR $16.99 US T+ TEEN PLUS (AGES 16+)

ON SALE JUNE 12

STORY
SABIR PIRZADA

ART
MARTÍN MORAZZO
VANESA R. DEL REY

COVER
TULA LOTAY

ALSO AVAILABLE
ICE CREAM MAN, VOL. 1-2 TP
ART BRUT, VOL. 1 HC

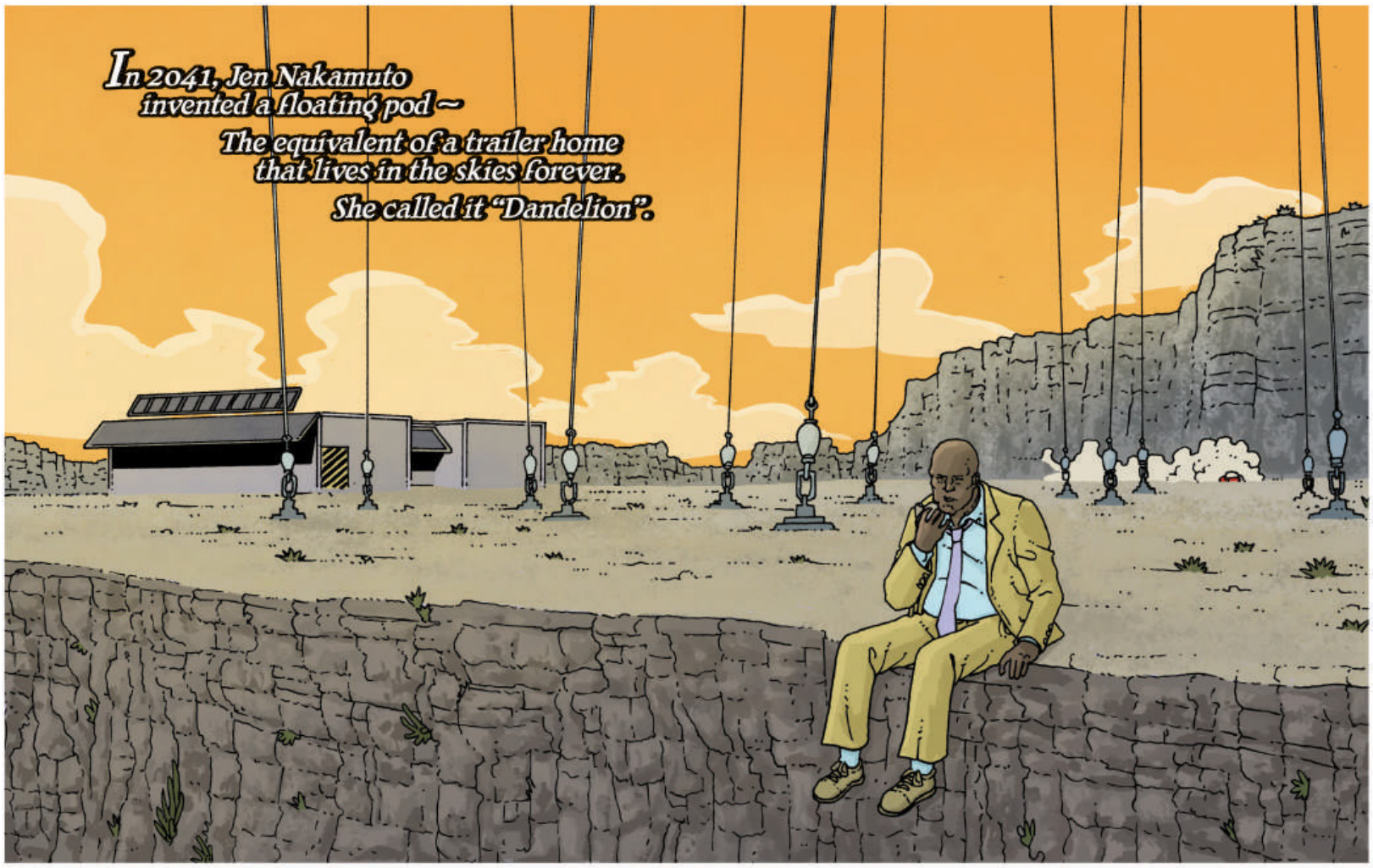
In 2041, Jen Nakamuto invented a floating pod ~
The equivalent of a trailer home that lives in the skies forever.
She called it "Dandelion".

Vagrants, Immigrants without asylum,
And workers displaced by post-labor automation
Were sent to the skies to live out their days in these Dandelions.

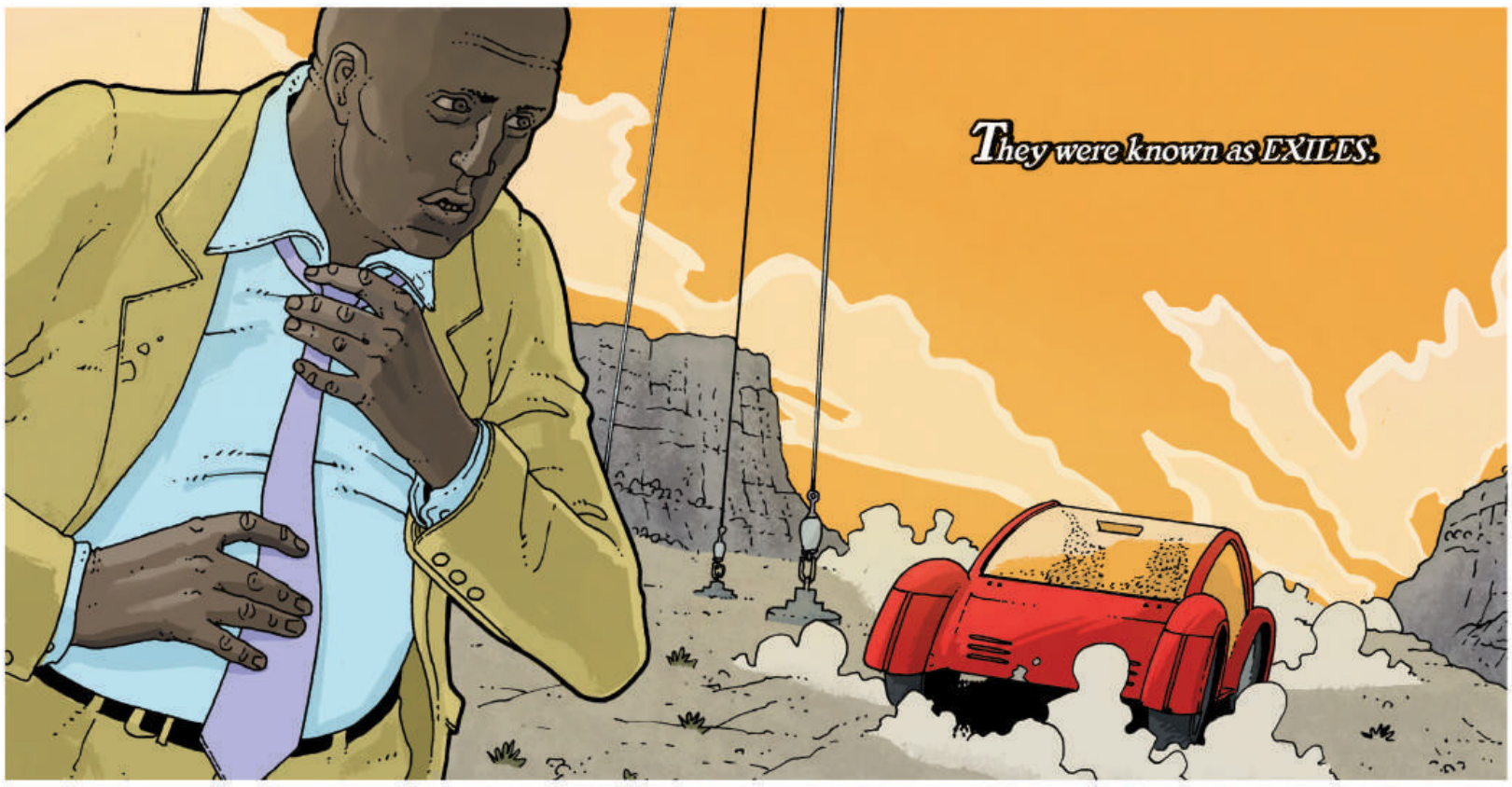
They were known as EXILES.

YOU'RE LATE.
LATE? YOU CALLED THIS MEETING OUT IN THE BOONIES AND YOU EXPECT A TIMELY MANNER AND [redacted]?

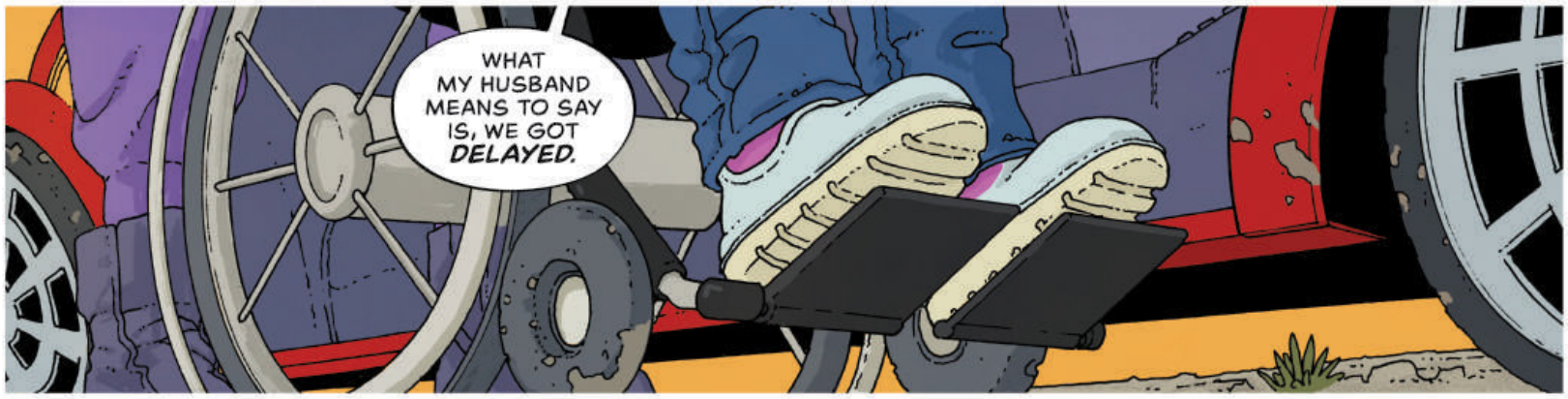
WHAT MY HUSBAND MEANS TO SAY IS, WE GOT DELAYED.

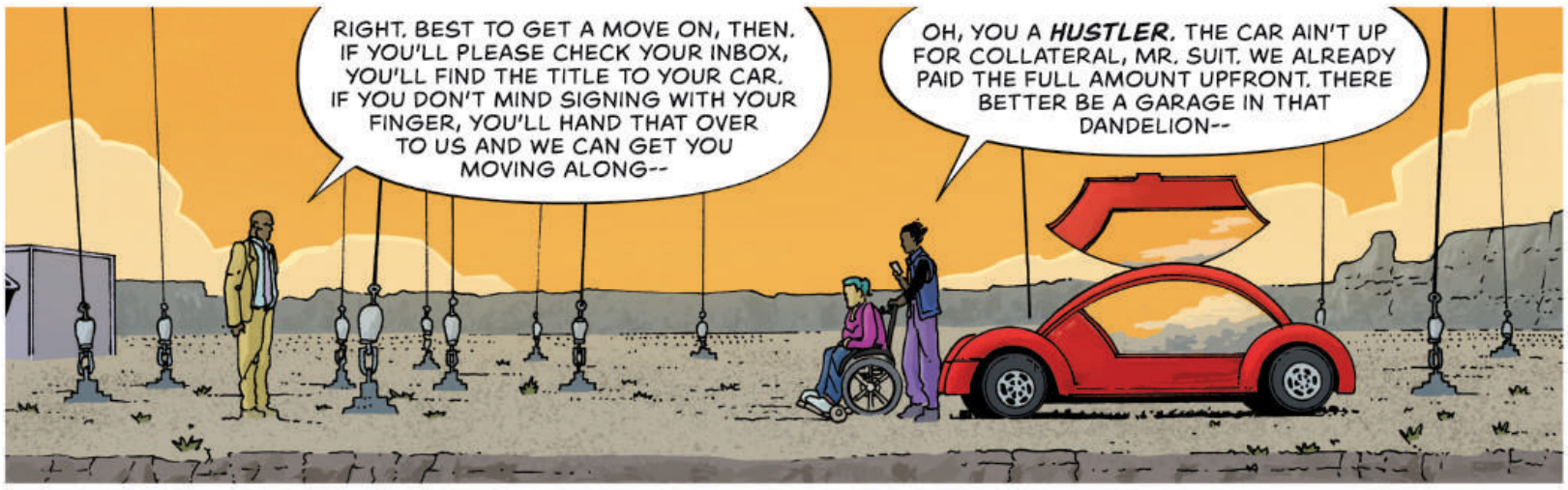
RIGHT. BEST TO GET A MOVE ON, THEN. IF YOU'LL PLEASE CHECK YOUR INBOX, YOU'LL FIND THE TITLE TO YOUR CAR. IF YOU DON'T MIND SIGNING WITH YOUR FINGER, YOU'LL HAND THAT OVER TO US AND WE CAN GET YOU MOVING ALONG--
OH, YOU A HUSTLER. THE CAR AIN'T UP FOR COLLATERAL, MR. SUIT. WE ALREADY PAID THE FULL AMOUNT UPFRONT. THERE BETTER BE A GARAGE IN THAT DANDELION--

PLEASE, MR. ALEXANDER. THE PRICE HAS CHANGED. I DO NOT WISH THIS TO BE UNPLEASANT, BUT I CANNOT ALLOW YOU TO BOARD THE DANDELION UNTIL PAYMENT HAS BEEN MADE IN FULL.

DEED TRANSFER
ACCEPT TERMS?
SIGN
OK

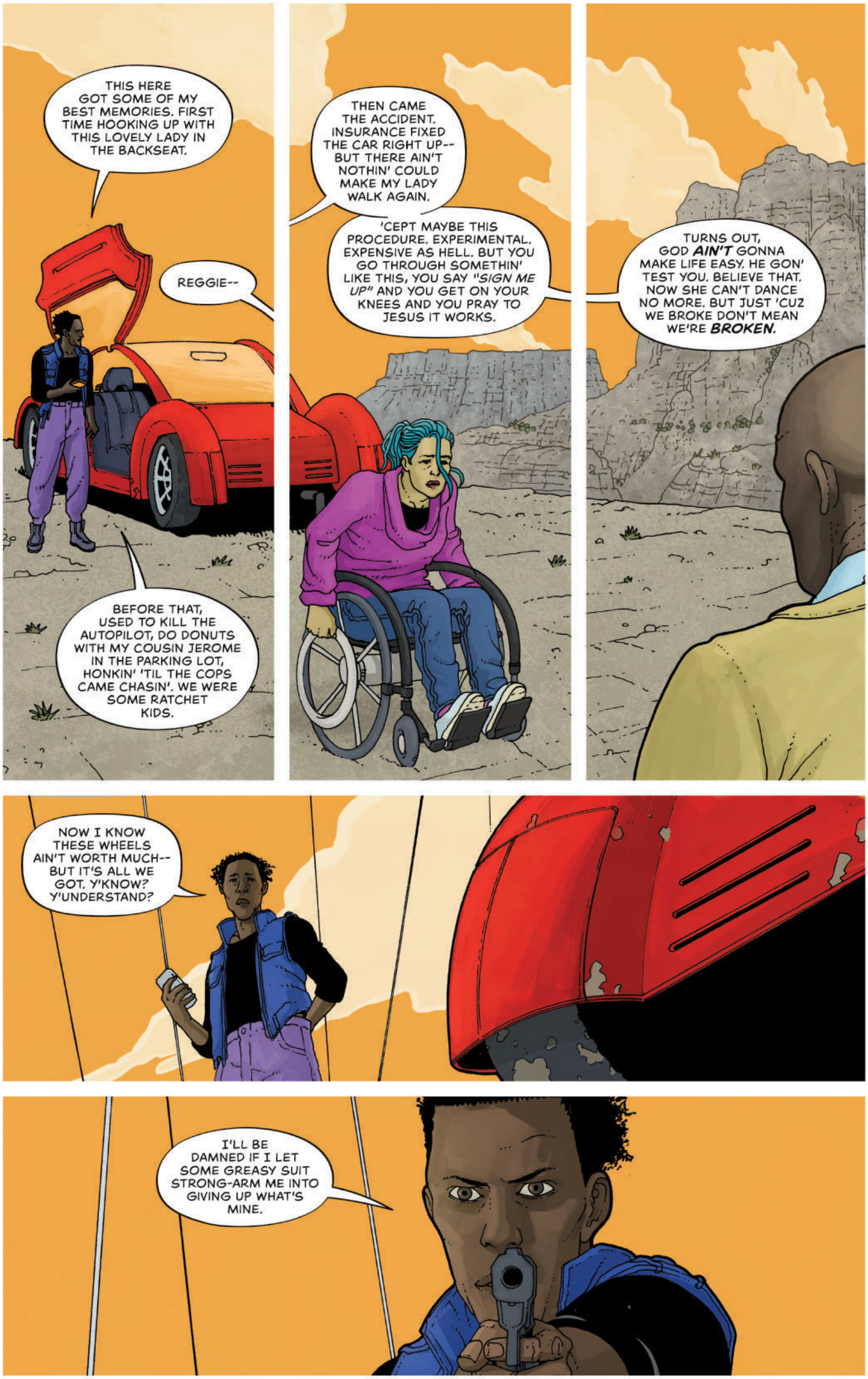
THIS HERE GOT SOME OF MY BEST MEMORIES. FIRST TIME HOOKING UP WITH THIS LOVELY LADY IN THE BACKSEAT.
REGGIE--
BEFORE THAT, USED TO KILL THE AUTOPILOT, DO DONUTS WITH MY COUSIN JEROME IN THE PARKING LOT, HONKIN' 'TIL THE COPS CAME CHASIN'. WE WERE SOME RATCHET KIDS.
THEN CAME THE ACCIDENT. INSURANCE FIXED THE CAR RIGHT UP-- BUT THERE AIN'T NOTHIN' COULD MAKE MY LADY WALK AGAIN.
'CEPT MAYBE THIS PROCEDURE. EXPERIMENTAL. EXPENSIVE AS HELL. BUT YOU GO THROUGH SOMETHIN' LIKE THIS, YOU SAY "SIGN ME UP" AND YOU GET ON YOUR KNEES AND YOU PRAY TO JESUS IT WORKS.
TURNS OUT, GOD AIN'T GONNA MAKE LIFE EASY. HE GON' TEST YOU. BELIEVE THAT. NOW SHE CAN'T DANCE NO MORE. BUT JUST 'CUZ WE BROKE DON'T MEAN WE'RE BROKEN.
NOW I KNOW THESE WHEELS AIN'T WORTH MUCH-- BUT IT'S ALL WE GOT. Y'KNOW? Y'UNDERSTAND?
I'LL BE DAMNED IF I LET SOME GREASY SUIT STRONG-ARM ME INTO GIVING UP WHAT'S MINE.

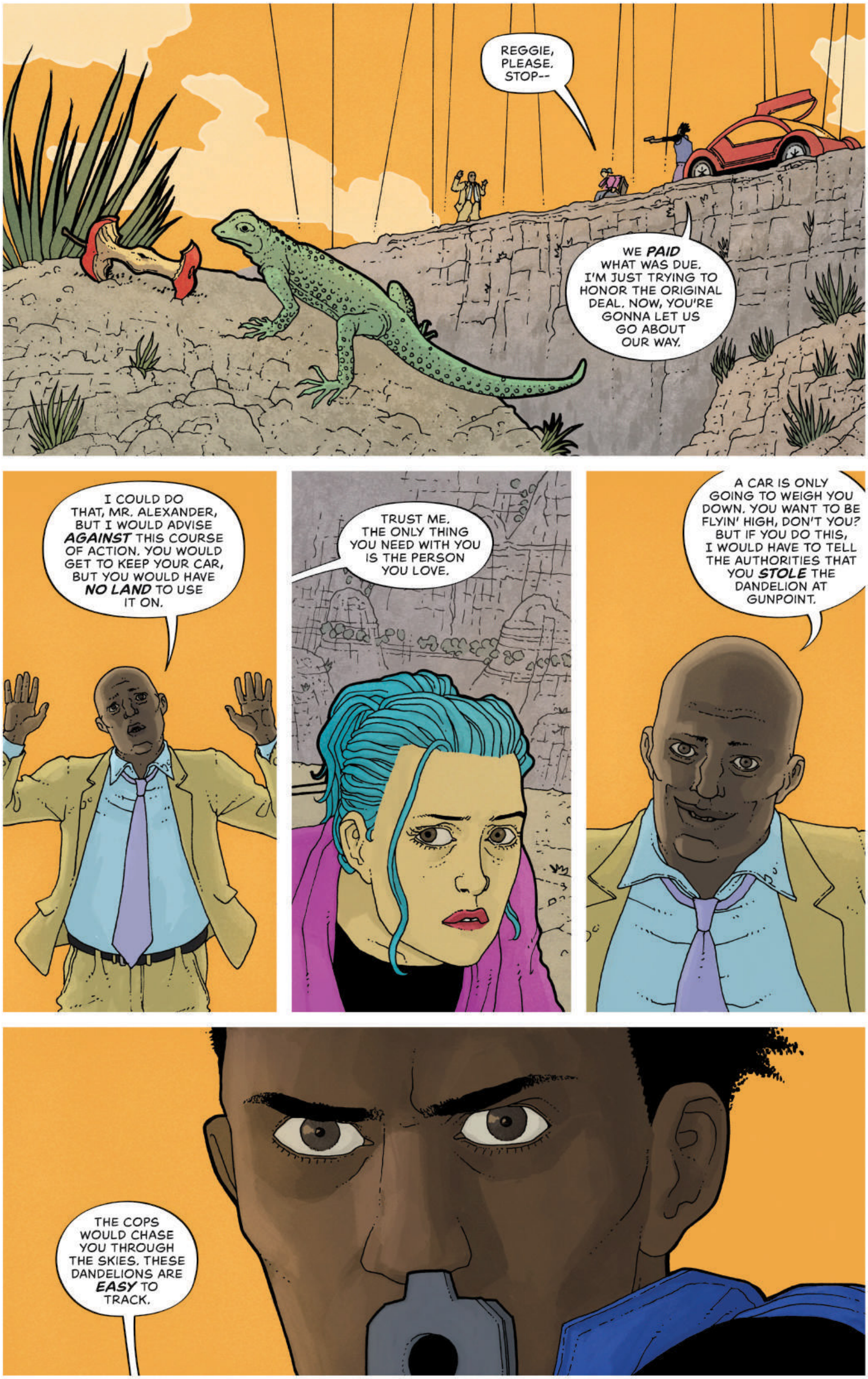
REGGIE, PLEASE. STOP--
WE PAID WHAT WAS DUE. I'M JUST TRYING TO HONOR THE ORIGINAL DEAL. NOW, YOU'RE GONNA LET US GO ABOUT OUR WAY.
I COULD DO THAT, MR. ALEXANDER, BUT I WOULD ADVISE AGAINST THIS COURSE OF ACTION. YOU WOULD GET TO KEEP YOUR CAR, BUT YOU WOULD HAVE NO LAND TO USE IT ON.
TRUST ME. THE ONLY THING YOU NEED WITH YOU IS THE PERSON YOU LOVE.
A CAR IS ONLY GOING TO WEIGH YOU DOWN. YOU WANT TO BE FLYIN' HIGH, DON'T YOU? BUT IF YOU DO THIS, I WOULD HAVE TO TELL THE AUTHORITIES THAT YOU STOLE THE DANDELION AT GUNPOINT.
THE COPS WOULD CHASE YOU THROUGH THE SKIES. THESE DANDELIONS ARE EASY TO TRACK.

FALLING IN LOVE ON THE PATH TO HELL #1

STORY
GERRY DUGGAN

ART | COVER A
GARRY BROWN

SERIES PREMIERE

GERRY DUGGAN (***Deadpool***, ***X-Men***) and **GARRY BROWN** (***Babyteeth***) present a massive DOUBLE-LENGTH FIRST ISSUE of their groundbreaking new series!

The sun set on samurai and gunslingers at roughly the same time, but our two leads didn't die off quietly. In the East, Asami, an Onna-musha warrior and female samurai, would rather die with her weapons than surrender them to a sword hunt. In the West, the gunslinger MacRaith follows his revenge to the bitter end and pays the ultimate price.

The future lovers are mortally wounded a world apart and awake together in a purgatory ruled by a ruthless society of damned warriors. This one has it all—action, the dead, the dying, the undead, and of course...romance.

ACTION & ADVENTURE | HISTORICAL FICTION | ROMANCE
40 PAGES FULL COLOR $4.99 US T+ TEEN PLUS (AGES 16+)

ON SALE
JUNE 5

ALSO AVAILABLE
THE DARK ROOM, VOL. 1 HC

COVER B | 1:10 INCENTIVE

RIAN GONZALES

COVER C | 1:20 INCENTIVE

KLAUS JANSON

IF OGATA ASAMI HAD STRUCK DOWN EVERY MAN THAT JOKED ABOUT HER SEX...

...THERE WOULD BE NO MEN IN KYŪSHŪ.
THE TSUBA, OR SWORD GUARDS BELONGING TO SAMURAI WERE IMPORTANT HEIRLOOMS PASSED FROM ONE GENERATION TO THE NEXT.

ASAMI CARED NOT FOR HERS, AS SHE HAD NO KIN TO PASS THEM TO.

SURRENDERING HIS BLADES WAS SOMETHING THIS OLD MAN COULD ABIDE...

...BUT NOT HIS FATHER'S TSUBA.
UNFORTUNATELY, NOTHING LESS THAN TOTAL HUMILIATION WAS GOOD ENOUGH FOR THE LOCAL MARQUIS.

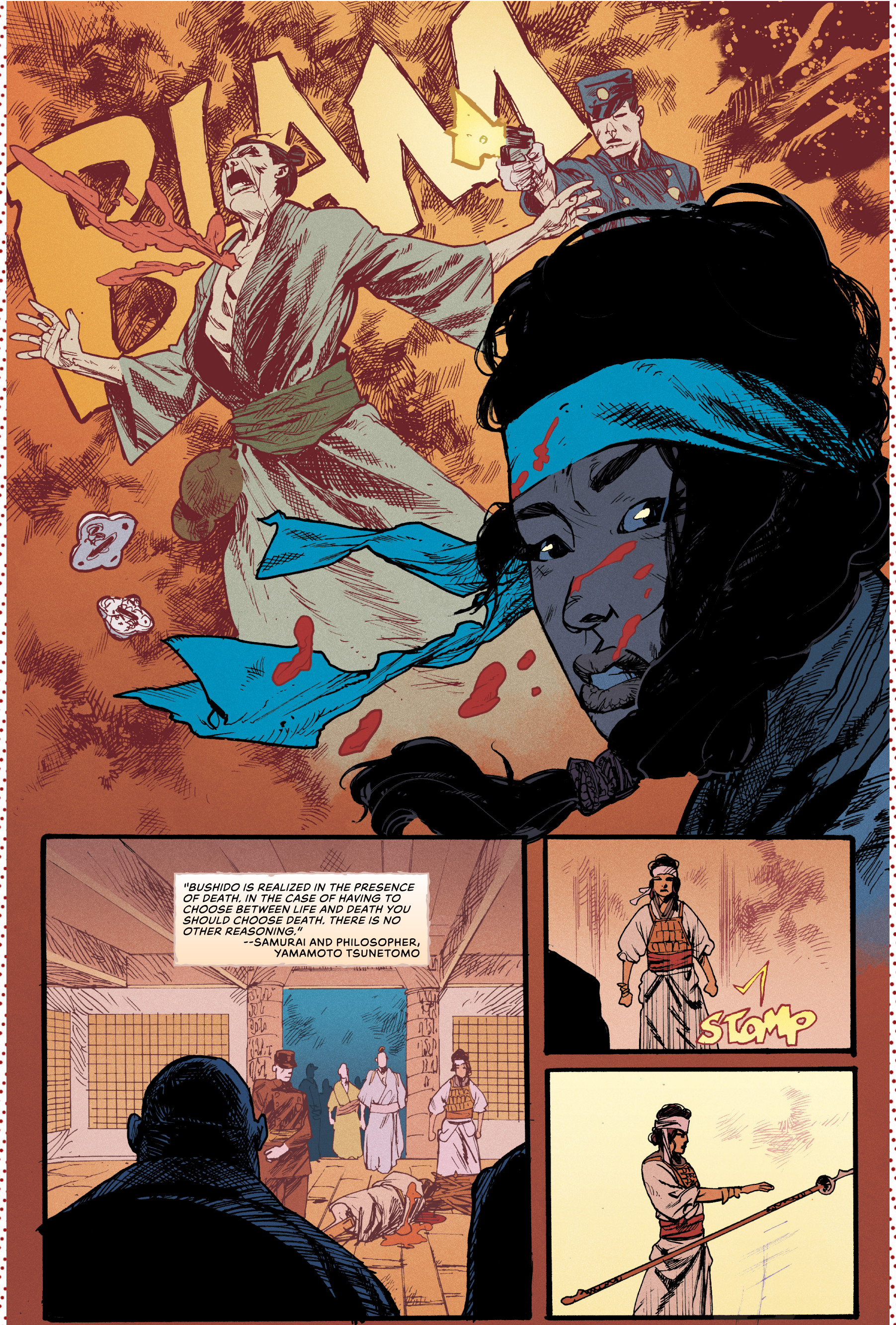
BLAM!
"BUSHIDO IS REALIZED IN THE PRESENCE OF DEATH. IN THE CASE OF HAVING TO CHOOSE BETWEEN LIFE AND DEATH YOU SHOULD CHOOSE DEATH. THERE IS NO OTHER REASONING."
--SAMURAI AND PHILOSOPHER, YAMAMOTO TSUNETOMO
STOMP

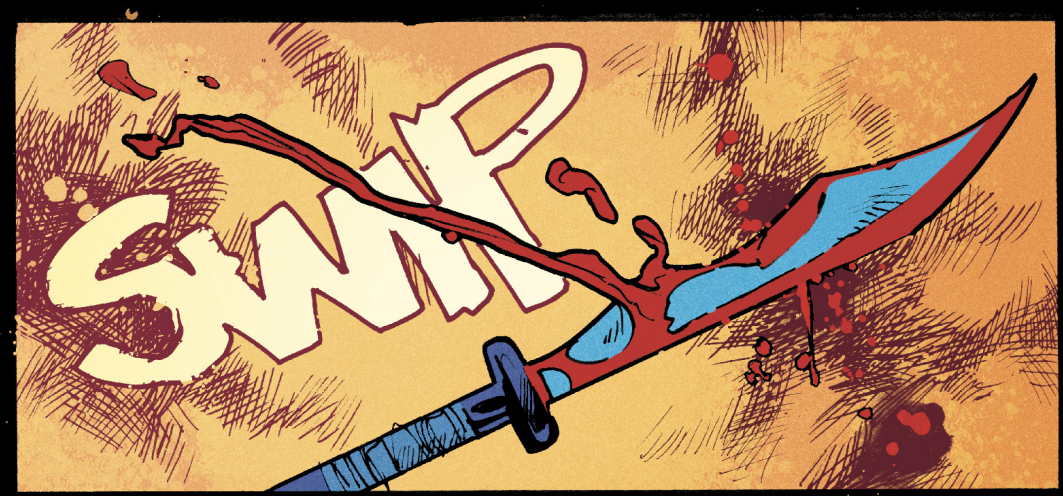
SWIP

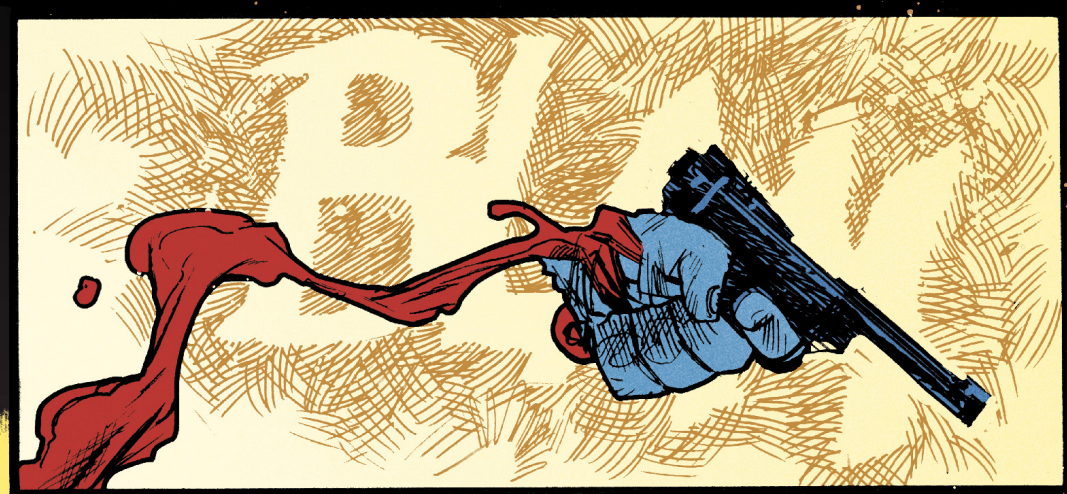

THUD
KLAM
SKAK
SKAK
ASAMI'S FURY REIGNITED THE FLAMES OF THE SAMURAI REBELLION.

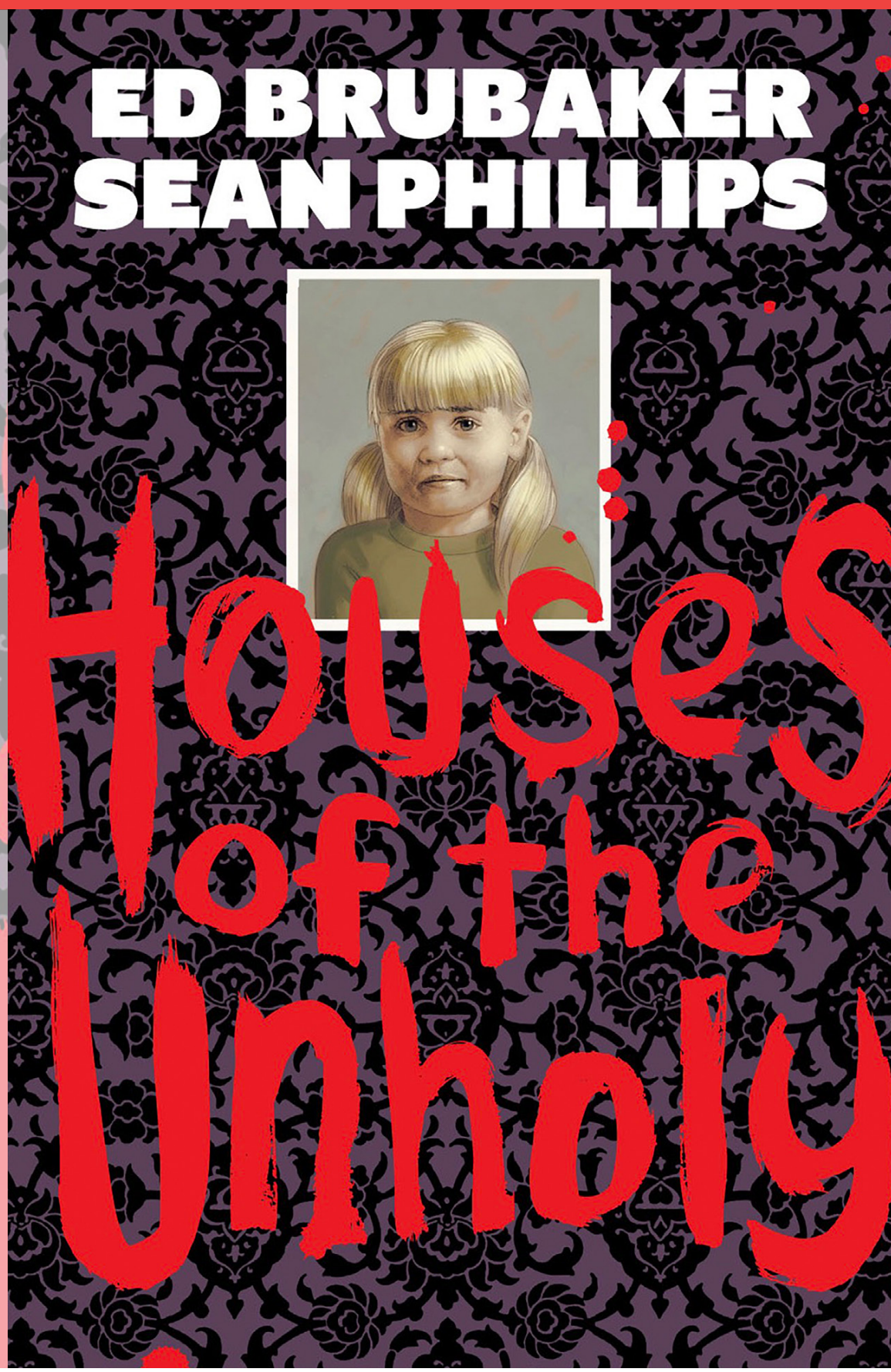

HOUSES OF THE UNHOLY HC

STORY
ED BRUBAKER

COVER
SEAN PHILLIPS

ART
SEAN PHILLIPS
JACOB PHILLIPS

An FBI agent from the cult crime beat and a woman with a past linked to the Satanic Panic are drawn into a terrifying hunt for an insane killer hiding in the shadows of the underworld. Can you ever escape your past, or are all your bad decisions just more ghosts to haunt you, wherever you go?

HOUSES OF THE UNHOLY is a riveting horror thrill ride from bestselling creators **ED BRUBAKER** and **SEAN PHILLIPS**, the award-winning team behind **CRIMINAL** (soon to be a TV series on Amazon Prime), **RECKLESS**, **NIGHT FEVER**, and **WHERE THE BODY WAS**.

CRIME & MYSTERY | HORROR
144 PAGES FULL COLOR 6.625 x 10.1875 INCHES
$24.99 US M MATURE (AGES 18+)

ON SALE | ADVANCE SOLICIT
AUGUST 14

ALSO AVAILABLE
- NIGHT FEVER HC
- MY HEROES HAVE ALWAYS BEEN JUNKIES TP
- PULP TP
- BAD WEEKEND HC
- THE FADE OUT: THE COMPLETE COLLECTION TP
- FADE OUT, VOL. 1 (NEW PTG)

Sometimes I still dream about it.

I'm a little kid and I'm in a cave with hand-drawn symbols on the wall...

Crosses and pentagrams and unreadable words – the language of Hell?

All of it, painted in blood.

Sometimes it's tunnels, not a cave... but everything else is the same...

The adults chanting... Kneeling... Naked...

The shape moving inside the shadows, crawling towards us all...

That's when I usually wake up.

But sometimes it's later... after I feel its claws tearing into me.

Jesus Christ, do I [redacted] hate kids...

Well, teenagers at least...

Teenagers need to be beaten more, like they were back in my day...

That's what I'm thinking about when I find the first camera...
HEY.

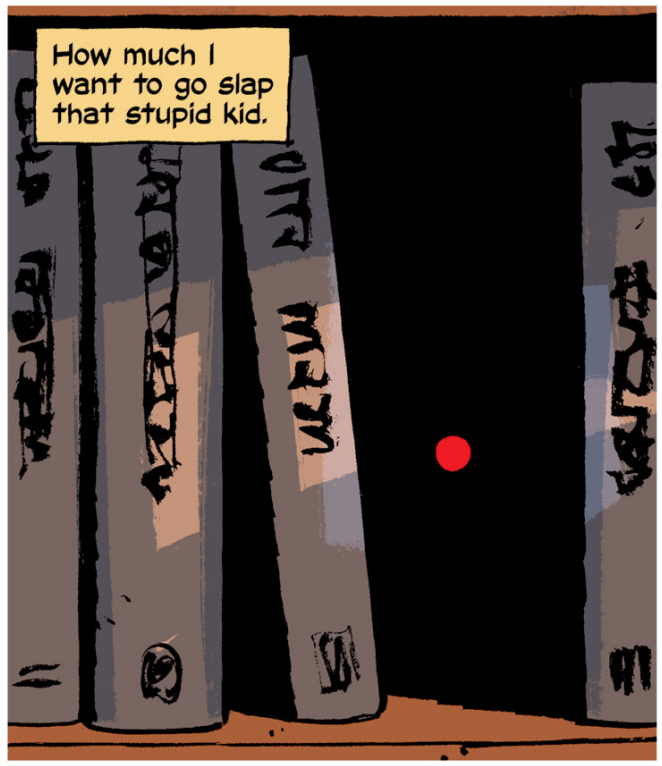
How much I want to go slap that stupid kid.

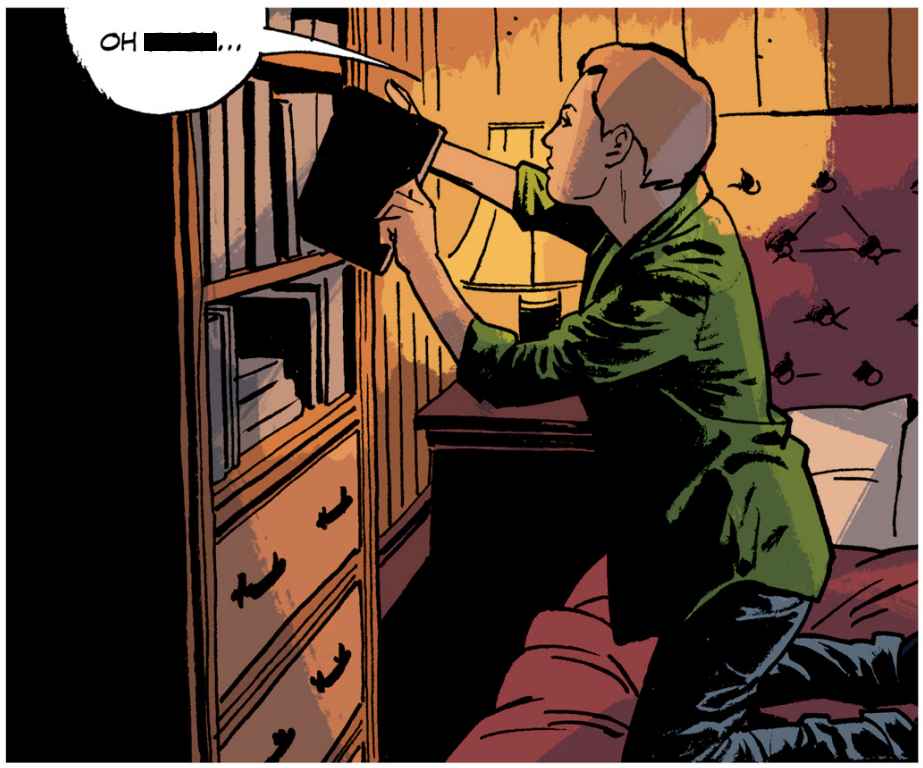
OH [redacted]...

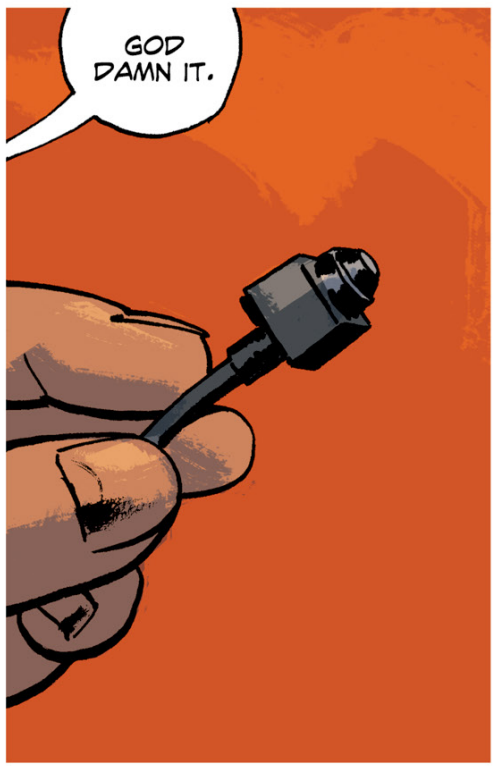
GOD DAMN IT.

[redacted]... THAT [redacted] CREEP.
WHAT IS IT?
WHAT HAPPENED?

WE HAVE TO MOVE, NOW.
WHY? WHAT'S GOING ON?

JUST SHUT UP AND LET ME THINK...

WAIT – ARE YOU PUTTING ME BACK IN THE TRUNK?
NO NO – PLEASE – DON'T!

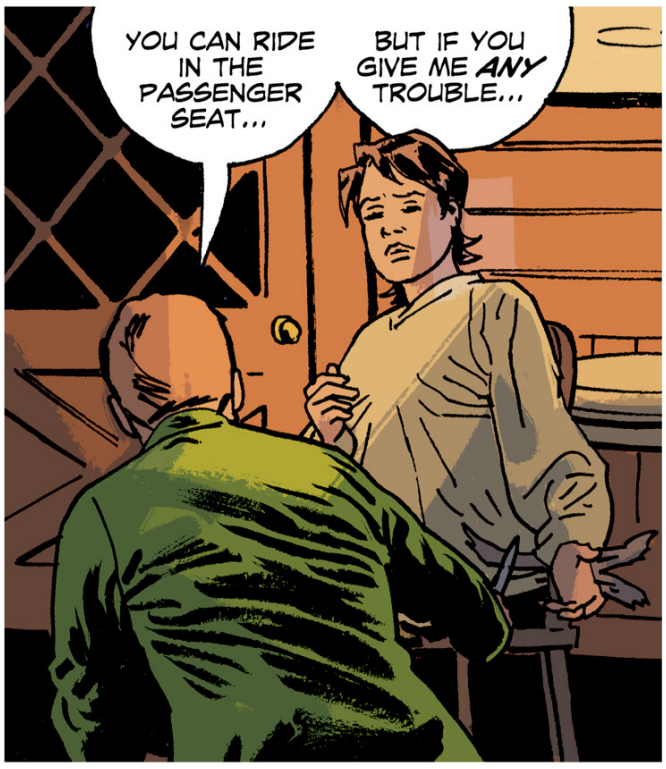
YOU CAN RIDE IN THE PASSENGER SEAT...
BUT IF YOU GIVE ME ANY TROUBLE...

[redacted] YOU!

I go blind for a second from the pain...

...[redacted]... THAT STUPID LITTLE [redacted]...

But I can hear the kid running out the door...

And I know I'm [redacted] already...

GOD DAMN HER...

I wipe the tears away and run after her anyway.

MISERY #1 (OF 4)

MINISERIES PREMIERE

Cyan Fitzgerald is just a young woman trying to find her place in the world. As the daughter of Wanda Fitzgerald, the former wife of Al Simmons (aka Spawn), she has been endowed with incredible abilities—abilities that keep her cut off from those around her. Her journey into the darkness starts here.

ACTION & ADVENTURE | HORROR | SUPERHEROES

24 PAGES FULL COLOR $2.99 US T+ TEEN PLUS (AGES 16+)

ON SALE JUNE 5

STORY
TODD McFARLANE

ART
SZYMON KUDRAŃSKI

COVER
DON AGUILLO

ALSO AVAILABLE
THE SCORCHED, VOL. 1-3 TP

PLASTIC: DEATH & DOLLS #1 (OF 5)

MINISERIES PREMIERE

EVERYONE'S FAVORITE SERIAL KILLER HAS RETURNED!

Learn how Edwyn came to his first kill at 10 years old and how that set him on a blood-soaked path of decapitations, sporks, and dolls on his way to finding the one true love of his life...a sex doll named Virginia.

HORROR | HUMOROUS

32 PAGES FULL COLOR $3.99 US M MATURE (AGES 18+)

ON SALE JUNE 12

STORY
DOUG WAGNER

ART
DANIEL HILLYARD

COVER A
DANIEL HILLYARD
MICHELLE MADSEN

ALSO AVAILABLE
KLIK KLIK BOOM TP
PLUSH TP

COVER B
DANIEL HILLYARD
MICHELLE MADSEN

COVER C
MELISSA PAGLUICA

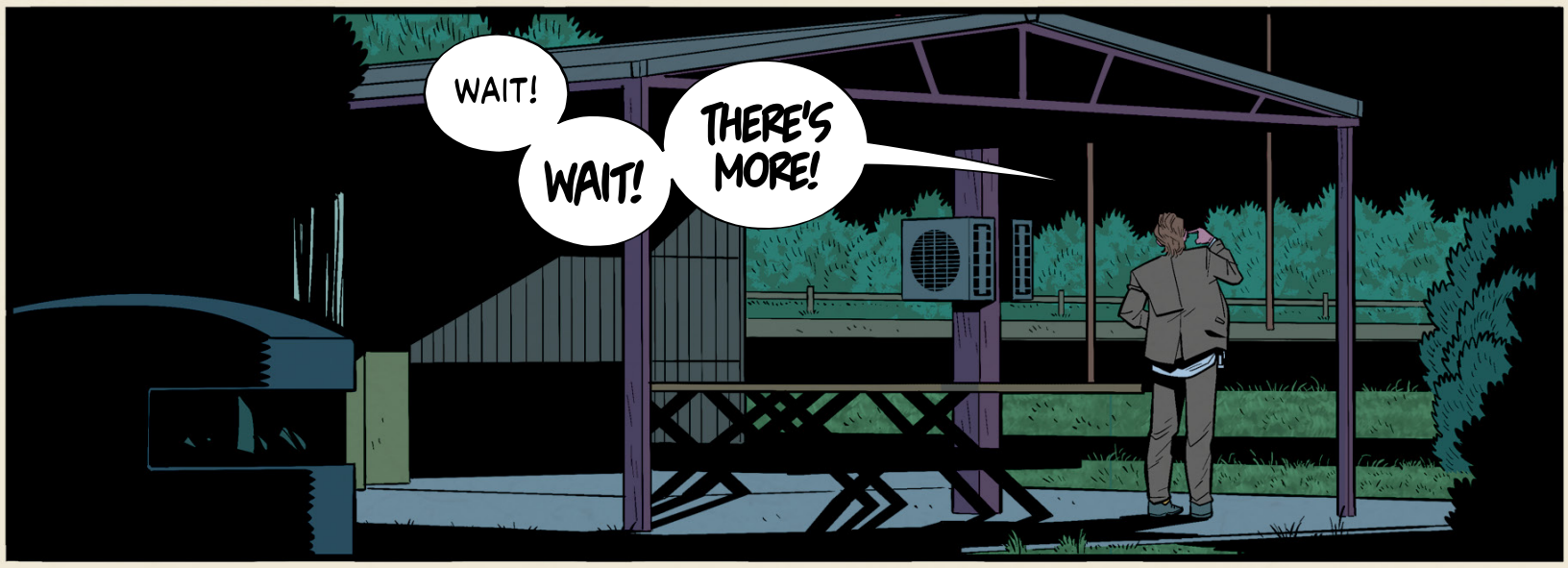
WAIT!
WAIT!
THERE'S MORE!

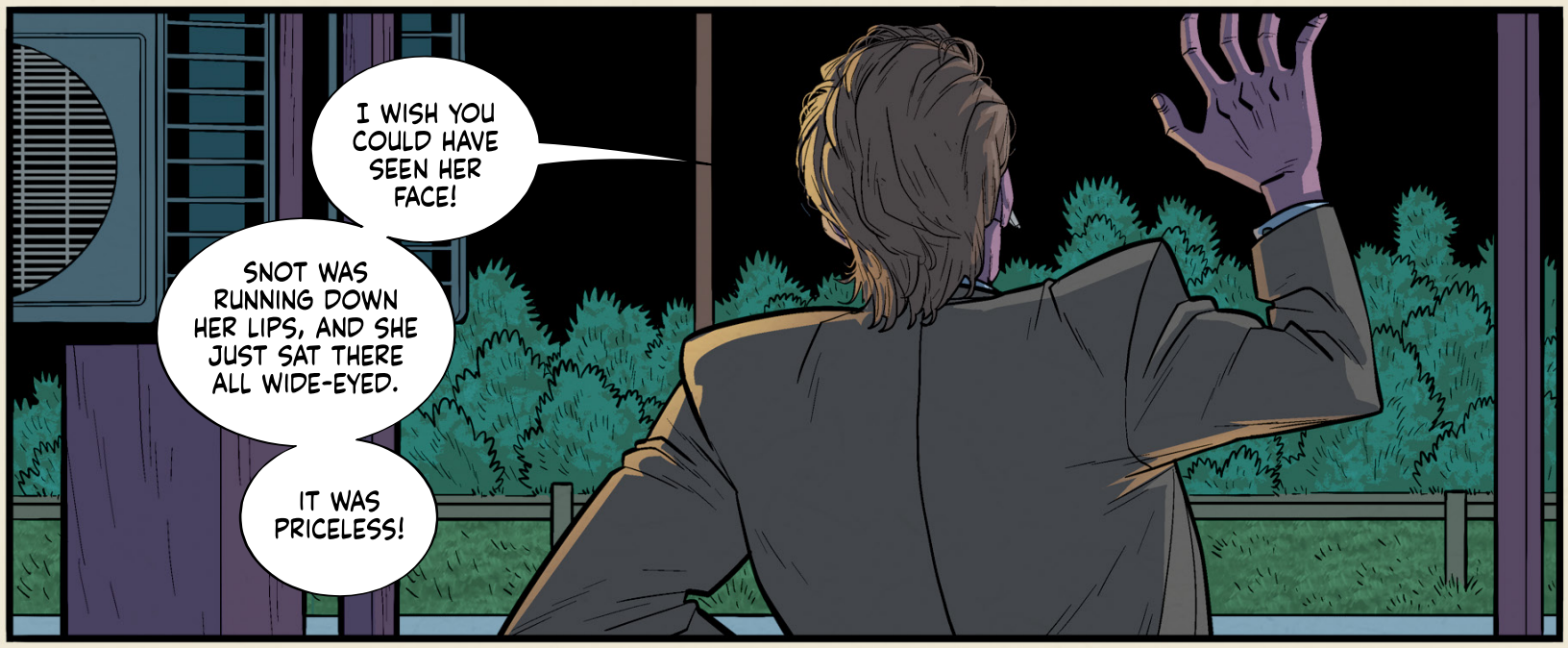
I WISH YOU COULD HAVE SEEN HER FACE!
SNOT WAS RUNNING DOWN HER LIPS, AND SHE JUST SAT THERE ALL WIDE-EYED.
IT WAS PRICELESS!

ALTHOUGH...
...I'D HAVE TO ADMIT SHE WAS SO HIGH I'M NOT SURE SHE EVEN HEARD WHAT I SAID WHEN I LEFT.

I DID.

GLURGGGG!
RRRIP RRRIK
RRRIP RRRIK
I DID!

After three months, police still have no
leads in decapitation case."
BRAGGART
MOM, I NEED A FORK?

EDWYN?

BE RIGHT OUT.

SAY!
Catering Collection
100 Forks

Catering Collection
100 Forks
SPORKS
100PCS

SPORKS
100PCS

KEYS.
TAP
WALLET.
PAT
SQUEEZ
I'M READY.

PRECIOUS METAL #1 (OF 6)

MINISERIES PREMIERE

STORY
DARCY VAN POELGEEST

ART | COVER A
IAN BERTRAM

Thirty-five years before the events of **LITTLE BIRD, VOL. 1: THE FIGHT FOR ELDER'S HOPE**, disillusioned mod-tracker Max Weaver's routine hunt for a modified child takes a grisly and unexpected turn. Now, saddled with an unpredictable mod who may be the key to unlocking his missing memories, Max will soon find that he isn't the only one interested in the child's unique abilities—and if he wants to know more, it's going to cost him everything.

Eisner Award-winning creative team **DARCY VAN POELGEEST** and **IAN BERTRAM** reunite for their gripping return to the dystopian American Empire.

DYSTOPIAN | FANTASY | SCIENCE FICTION

56 PAGES FULL COLOR $5.99 US T+ TEEN PLUS (AGES 16+)

ON SALE JUNE 5

ALSO AVAILABLE
LITTLE BIRD: THE FIGHT FOR ELDER'S HOPE TP

COVER B | 1:25 WRAPAROUND INCENTIVE

TRADD MOORE

3B // LABOR DISTRICT

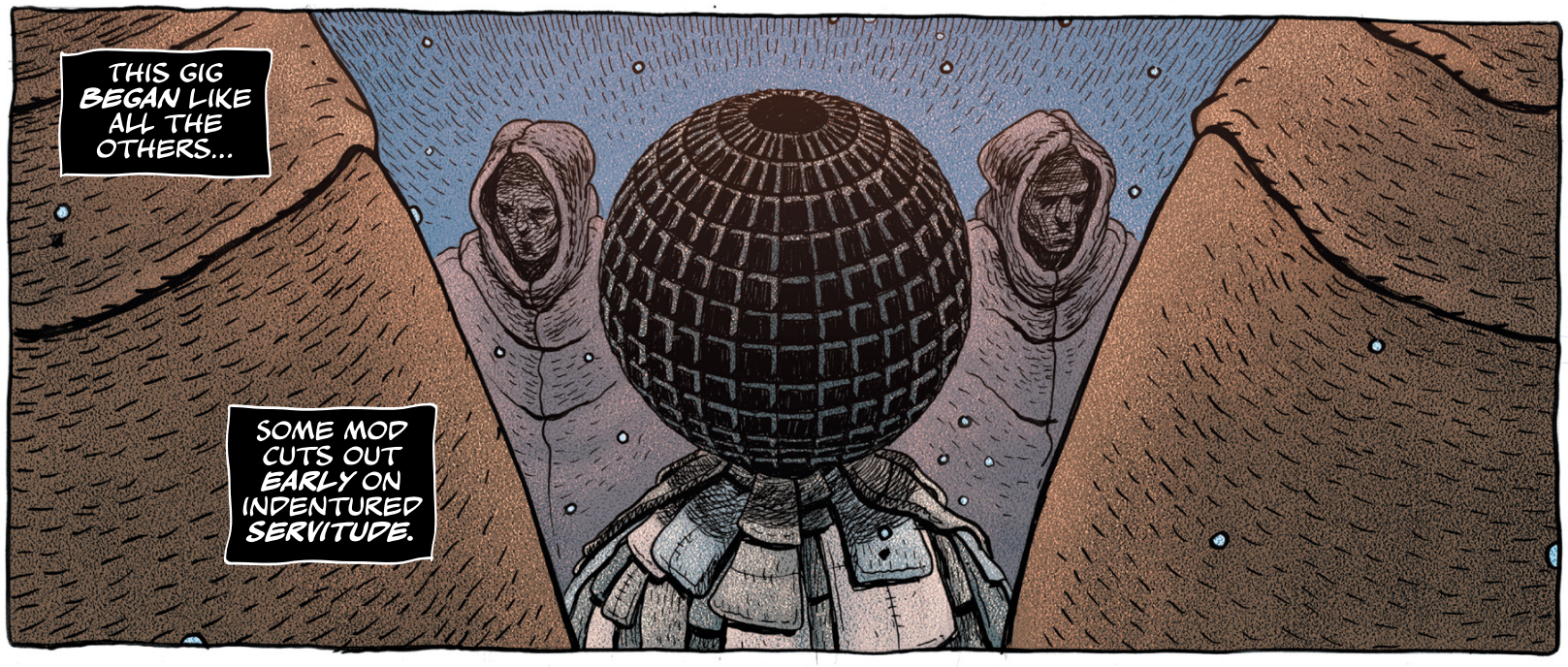
THIS GIG BEGAN LIKE ALL THE OTHERS...
SOME MOD CUTS OUT EARLY ON INDENTURED SERVITUDE.

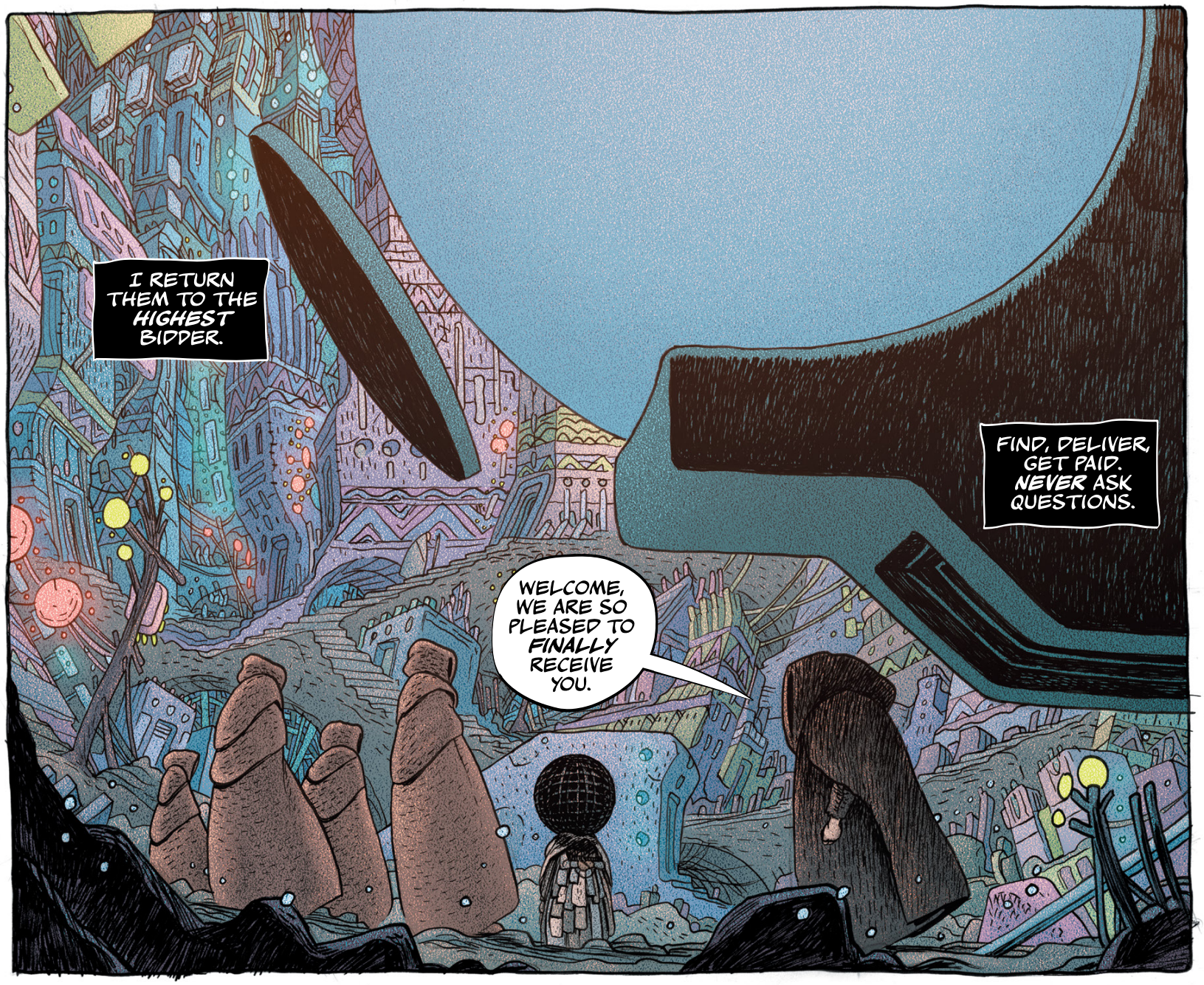
I RETURN THEM TO THE HIGHEST BIDDER.
FIND, DELIVER, GET PAID. NEVER ASK QUESTIONS.
WELCOME, WE ARE SO PLEASED TO FINALLY RECEIVE YOU.

IT WAS ALWAYS THE SAME.
WE FEARED THAT YOU'D BEEN LOST BEYOND THE KINGDOM'S REACH.

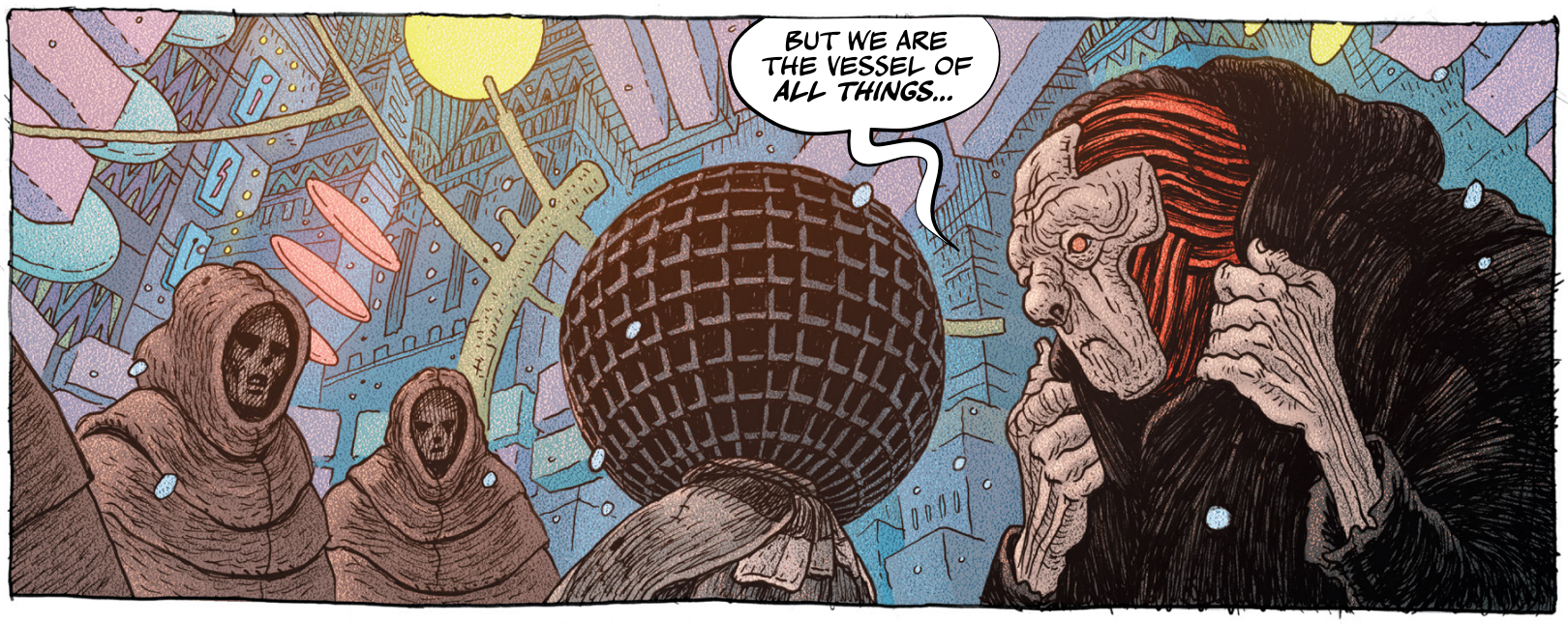
BUT WE ARE THE VESSEL OF ALL THINGS...

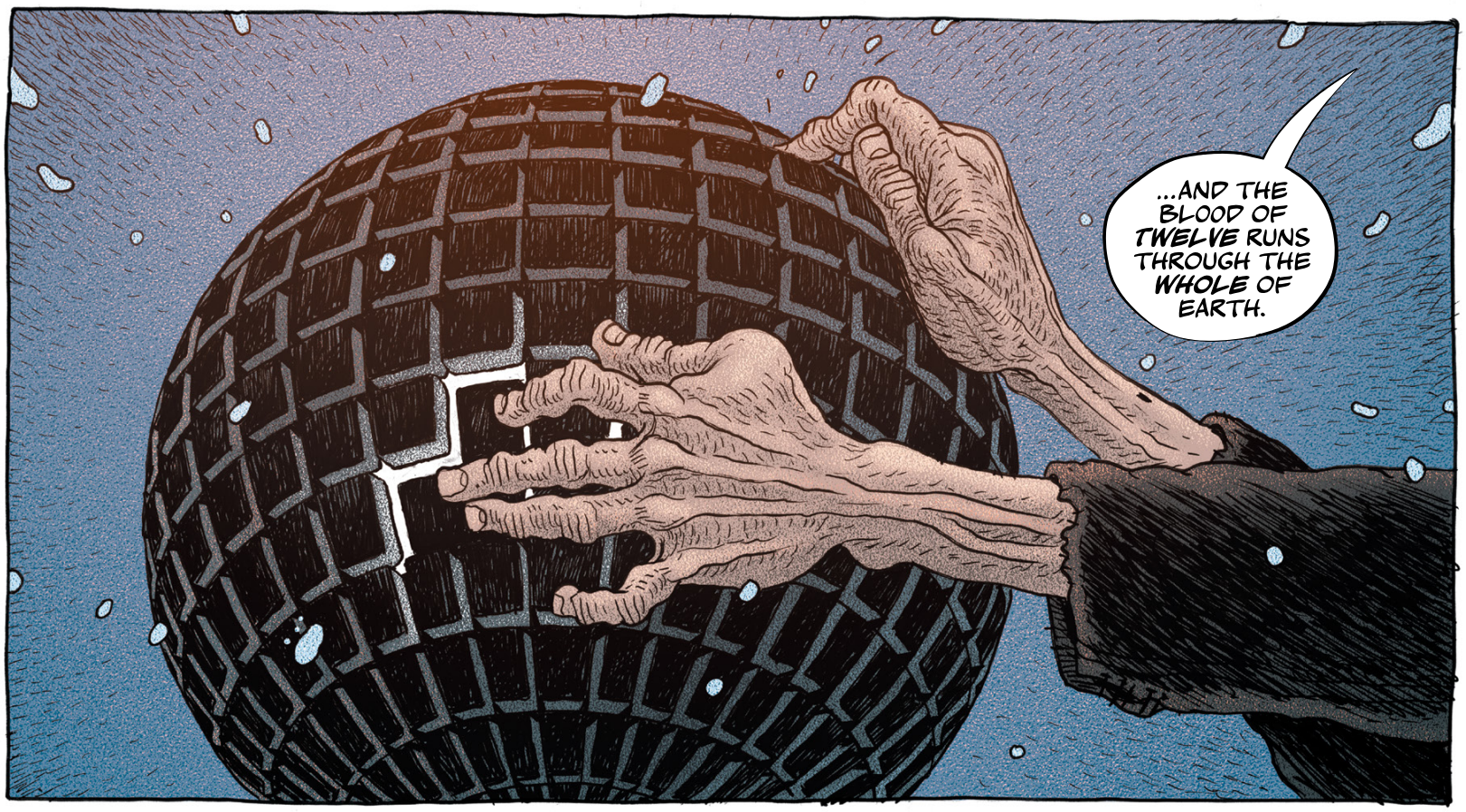
...AND THE BLOOD OF TWELVE RUNS THROUGH THE WHOLE OF EARTH.

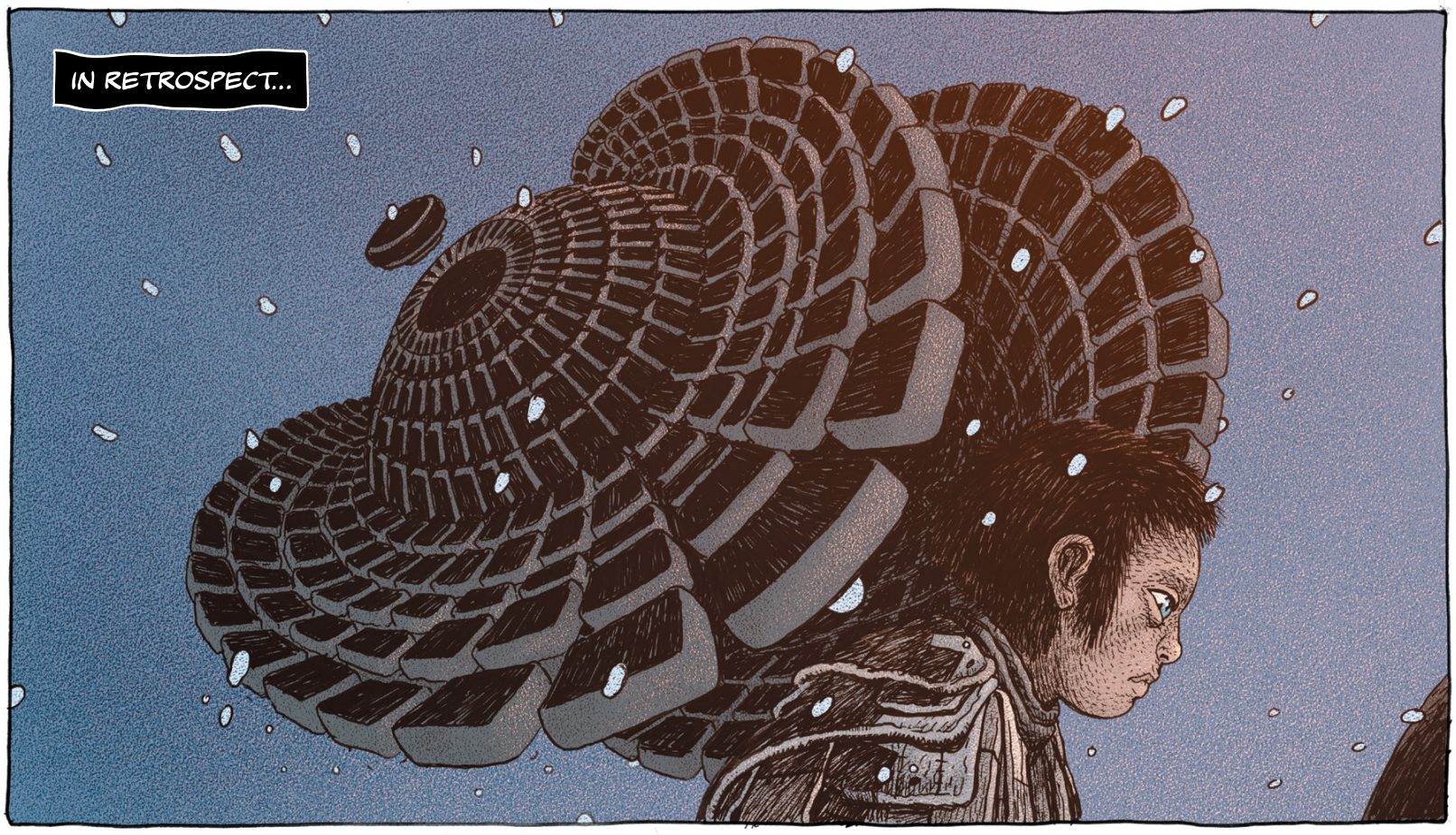
IN RETROSPECT...

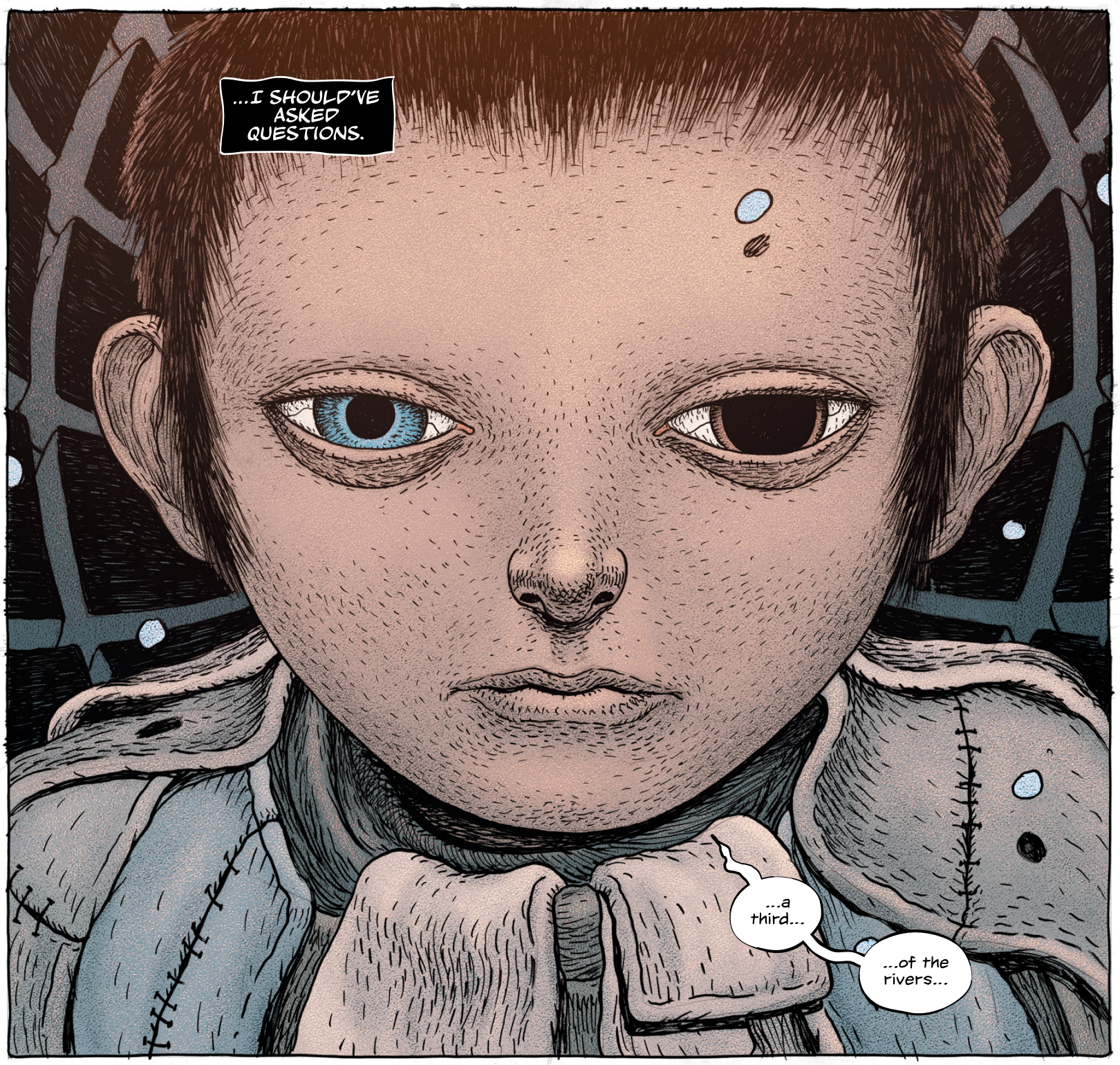
...I SHOULD'VE ASKED QUESTIONS.
...a third...
...of the rivers...

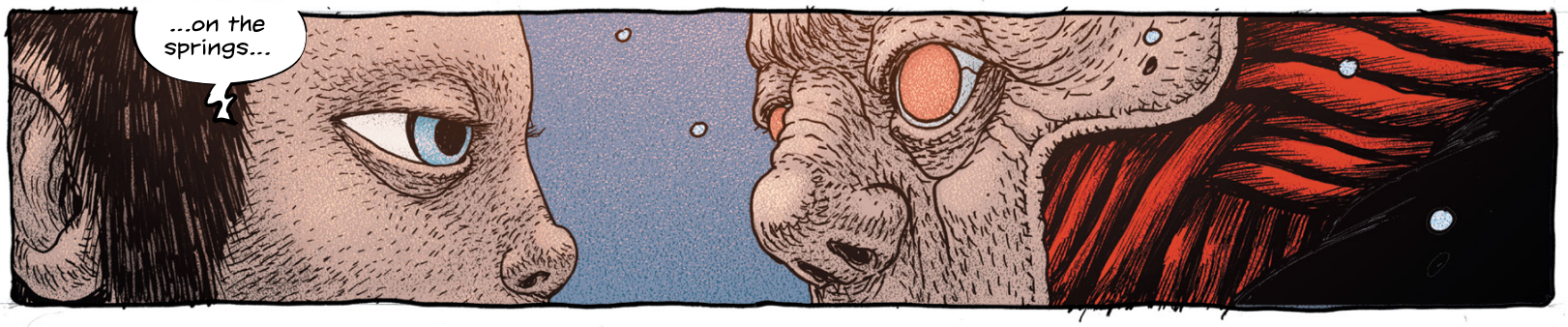
...on the springs...

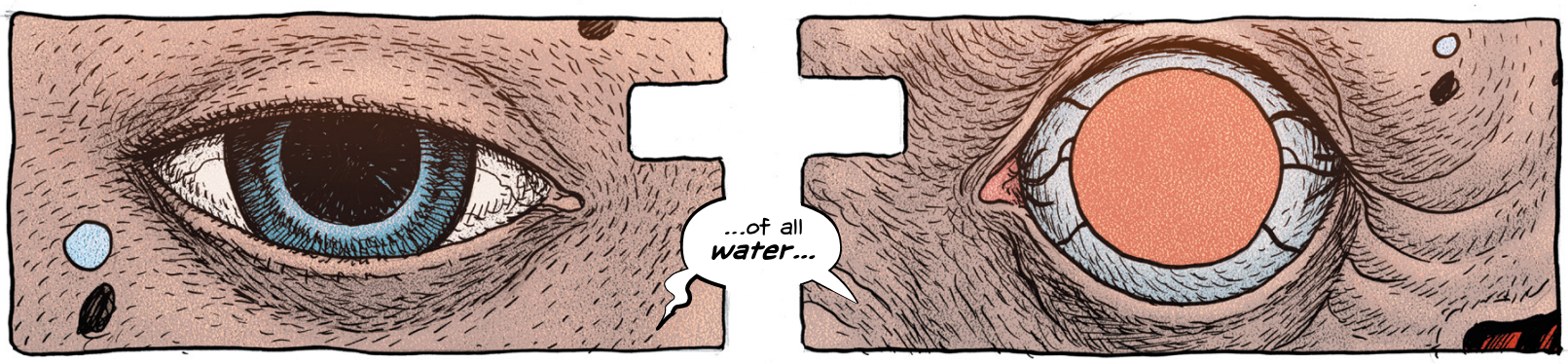
...of all water...

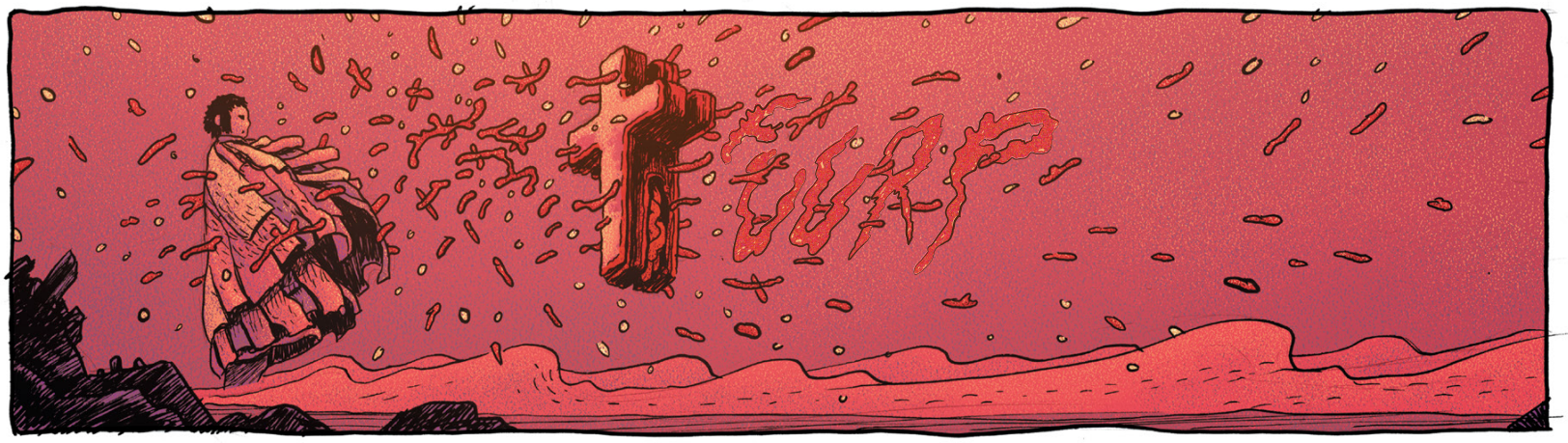
GURP

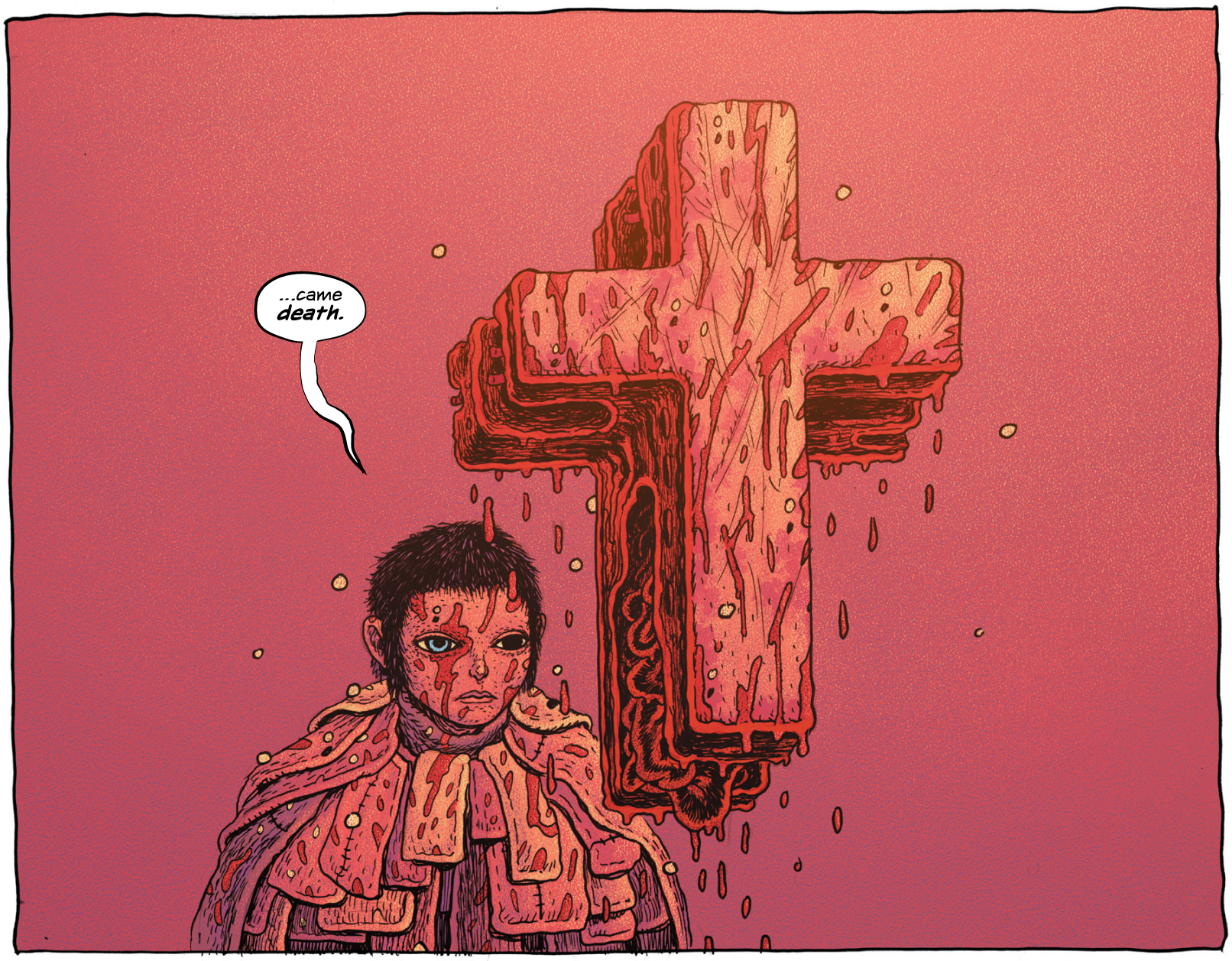
...came death.

THE ROAR OF DISTANT WAVES.

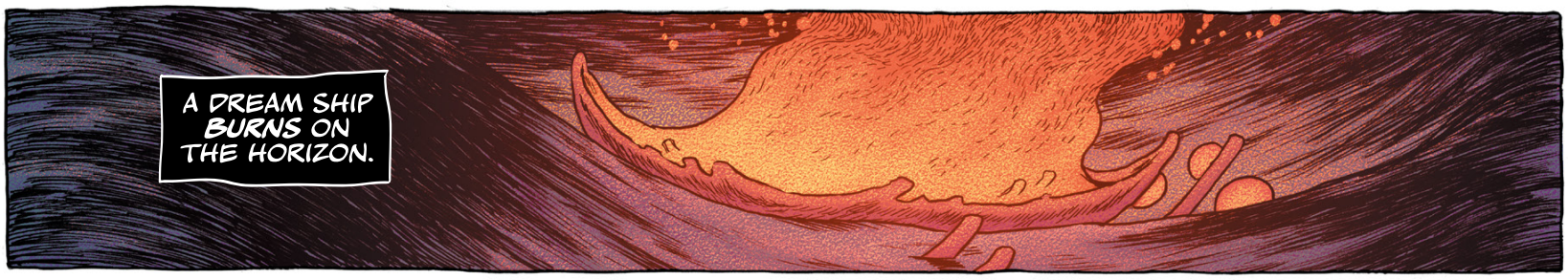
A DREAM SHIP BURNS ON THE HORIZON.

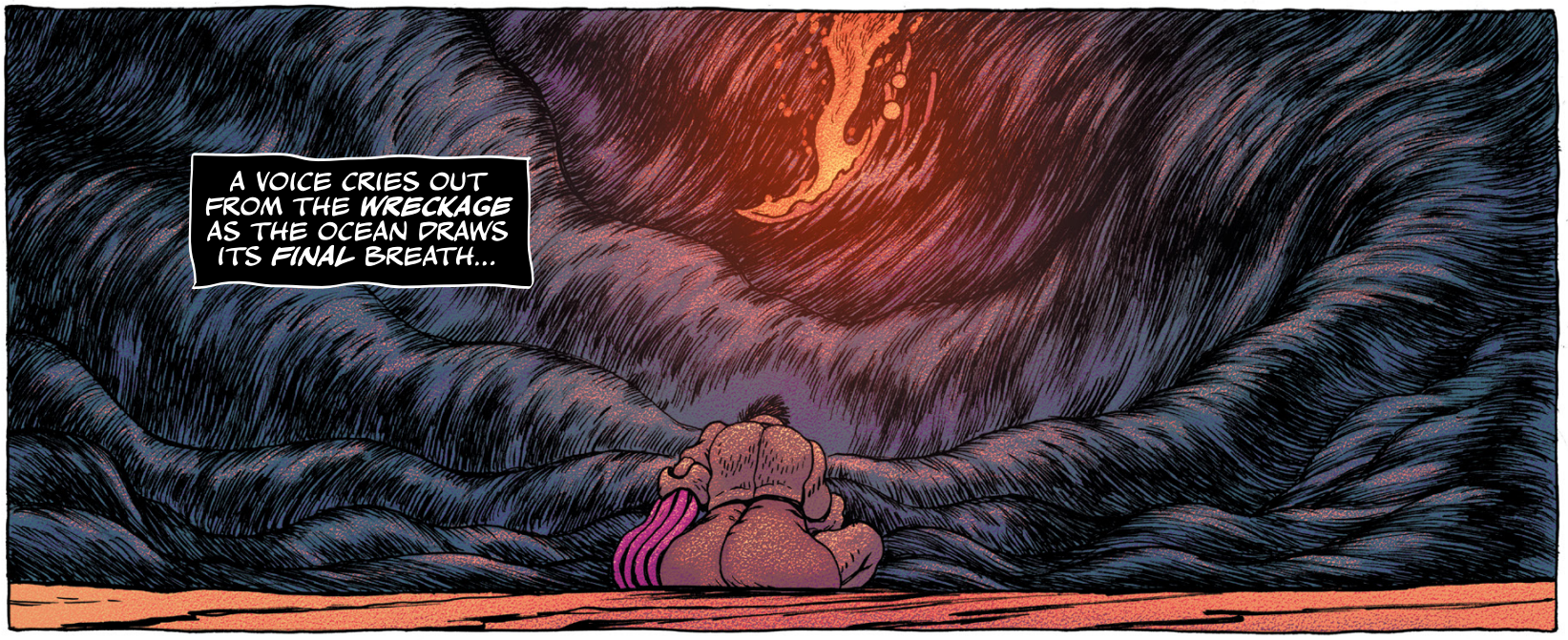
A VOICE CRIES OUT FROM THE WRECKAGE AS THE OCEAN DRAWS ITS FINAL BREATH...

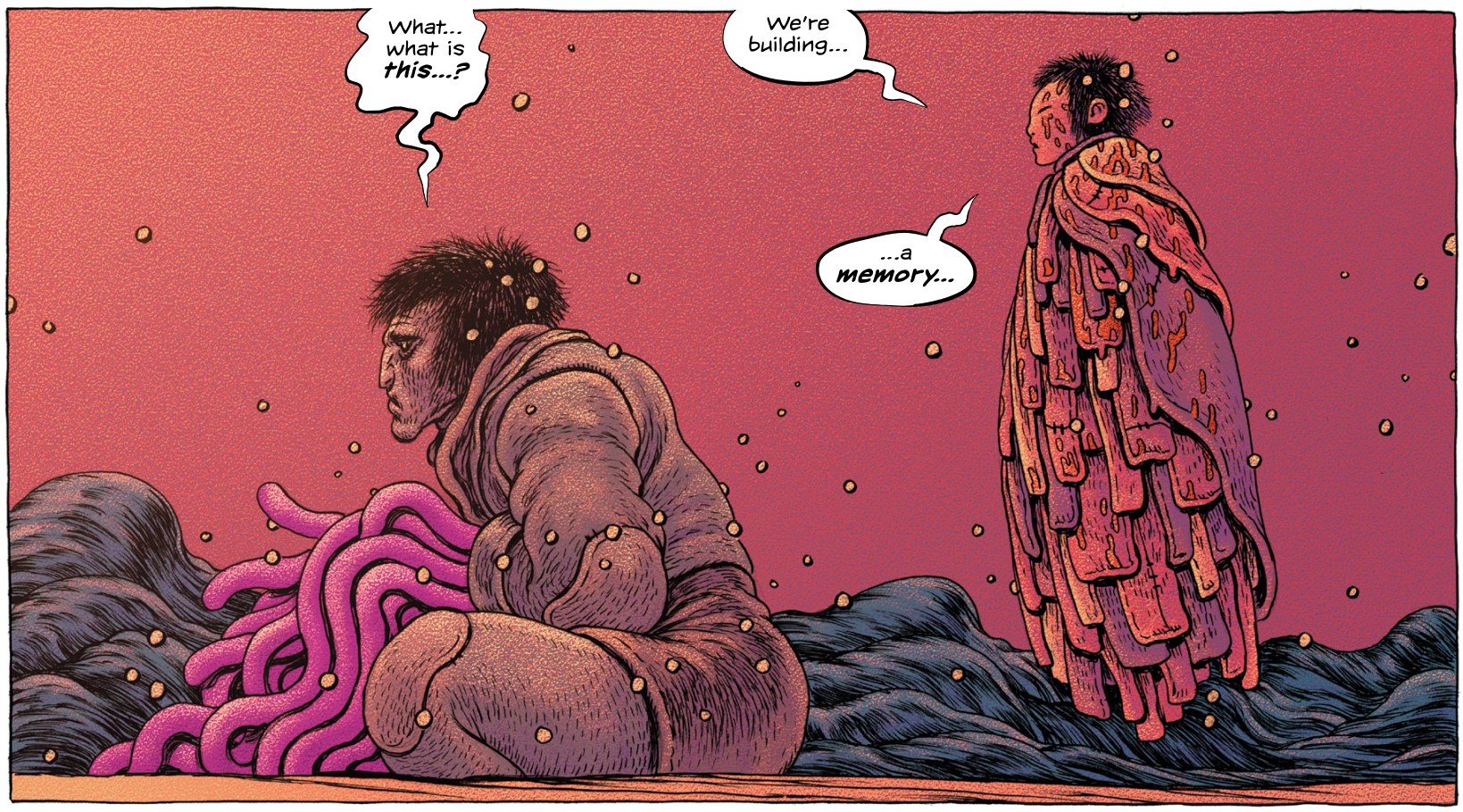
What... what is this...?
We're building...
...a memory...

REMOTE SPACE #1 (OF 4)

MINISERIES PREMIERE

The year is 2450. Earth is dying. The human species has gone down two different evolutionary paths. One used cybernetic augmentation to adapt to space travel. The humans left behind used genetic manipulation to adapt to earth's worsening climate. For earth to survive, civilizations need to collide.

DYSTOPIAN | SCIENCE FICTION

32 PAGES FULL COLOR $3.99 US T+ TEEN PLUS (AGES 16+)

ON SALE JUNE 12

STORY | ART | COVER A WRAPAROUND
CLIFF RATHBURN

ALSO AVAILABLE
VOID TRIP TP

A | WRAP

B

COVER B | 1:10 INCENTIVE
RYAN OTTLEY

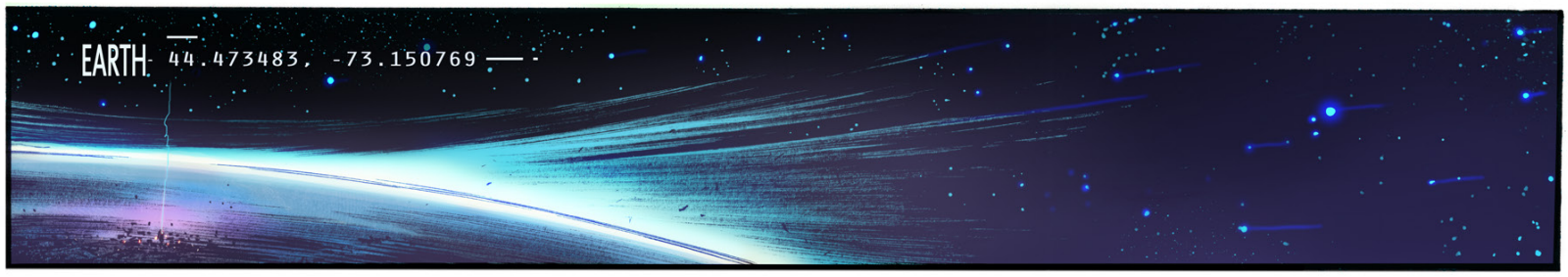
EARTH
44.473483, -73.150769

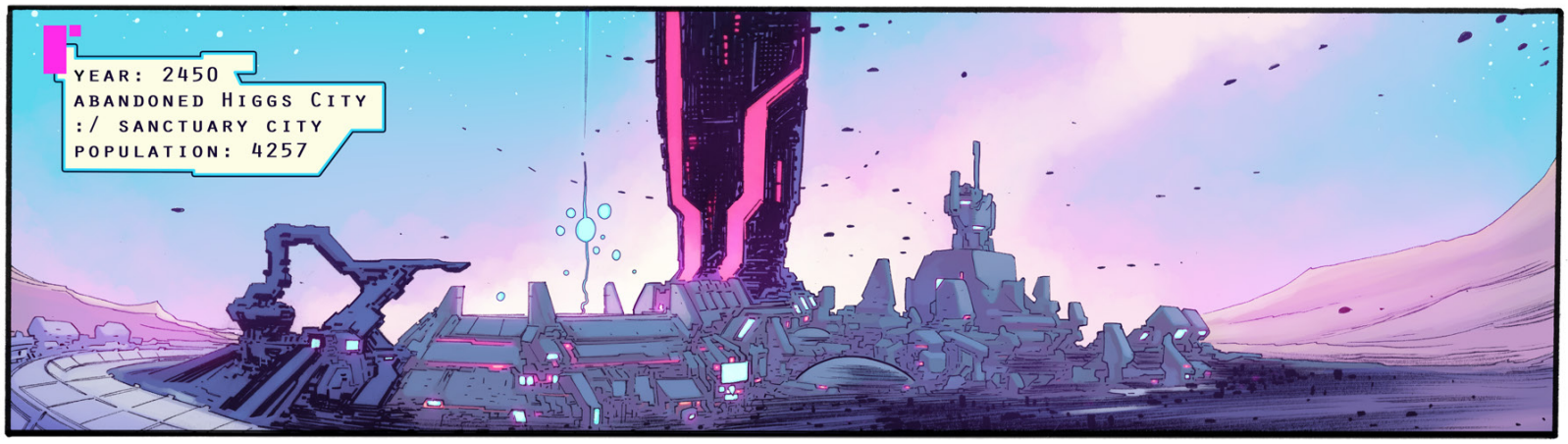
YEAR: 2450
ABANDONED HIGGS CITY
:/ SANCTUARY CITY
POPULATION: 4257

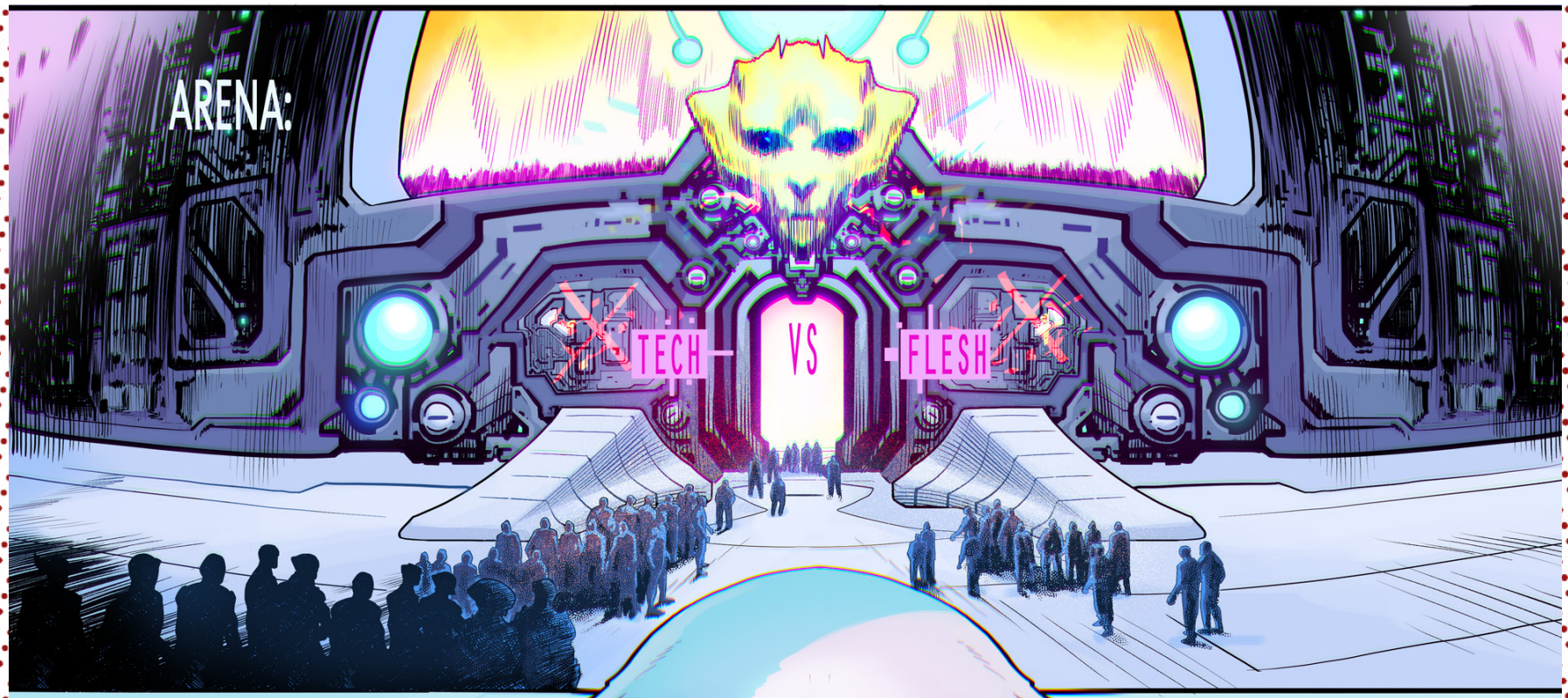
ARENA:
TECH
VS
FLESH

ZOE
AGE: 34

BOOM

HHHRRAAAAAAAAAAAAAAAA
AAAAAAAAA
CLASH
CRASH

RIFTERS #1

SERIES PREMIERE

STORY
BRIAN POSEHN
JOE TROHMAN

ART | COVER A
CHRIS JOHNSON

Please, Saran-Wrap your ass, because you're about to projectile-shit yourself right into the wild world of **RIFTERS**, where ***Time Cop*** collides with ***Law & Order***, filtered through the Stupid McSmartsalot-Einstein lens of ***Mr. Show***.

Fenton and Geller are a couple of part-time Wisenheimers, full-time vice time-cops who suck at rule-following but excel at busting time-travel crimes. Unfortunately, their daily grind involves tedious police work—like chasing down douchebag influencers hellbent on live-streaming illegal transtemporal trips to 1920s Chicago to steal primo bootleg hooch.

However, in a twist of fate, our heroes find themselves thrust into the heart of an inter-time serial homicide mystery, but not before things change, forcing our pair into the crosshairs of potentially lethal consequences.

The stakes are high, time is of the essence, and Fenton and Geller are about to discover that playing with the time-stream isn't all flappers and jazz hands. Get ready for a high-octane, double-illegal adventure where the only sure thing is that **RIFTERS** is rewriting the rulebook on time-travel tales!

CRIME & MYSTERY | HUMOROUS | SCIENCE FICTION
32 PAGES FULL COLOR $3.99 US M MATURE (AGES 18+)

ON SALE
JUNE 12

ALSO AVAILABLE
SCOTCH McTIERNAN VERSUS THE FORCES OF EVIL TP

COVER B
MICHAEL AVON OEMING

COVER C
TONY MOORE

COVER D | 1:10 INCENTIVE
CHRIS JOHNSON

COVER E | 1:25 INCENTIVE
MIKE ALLRED

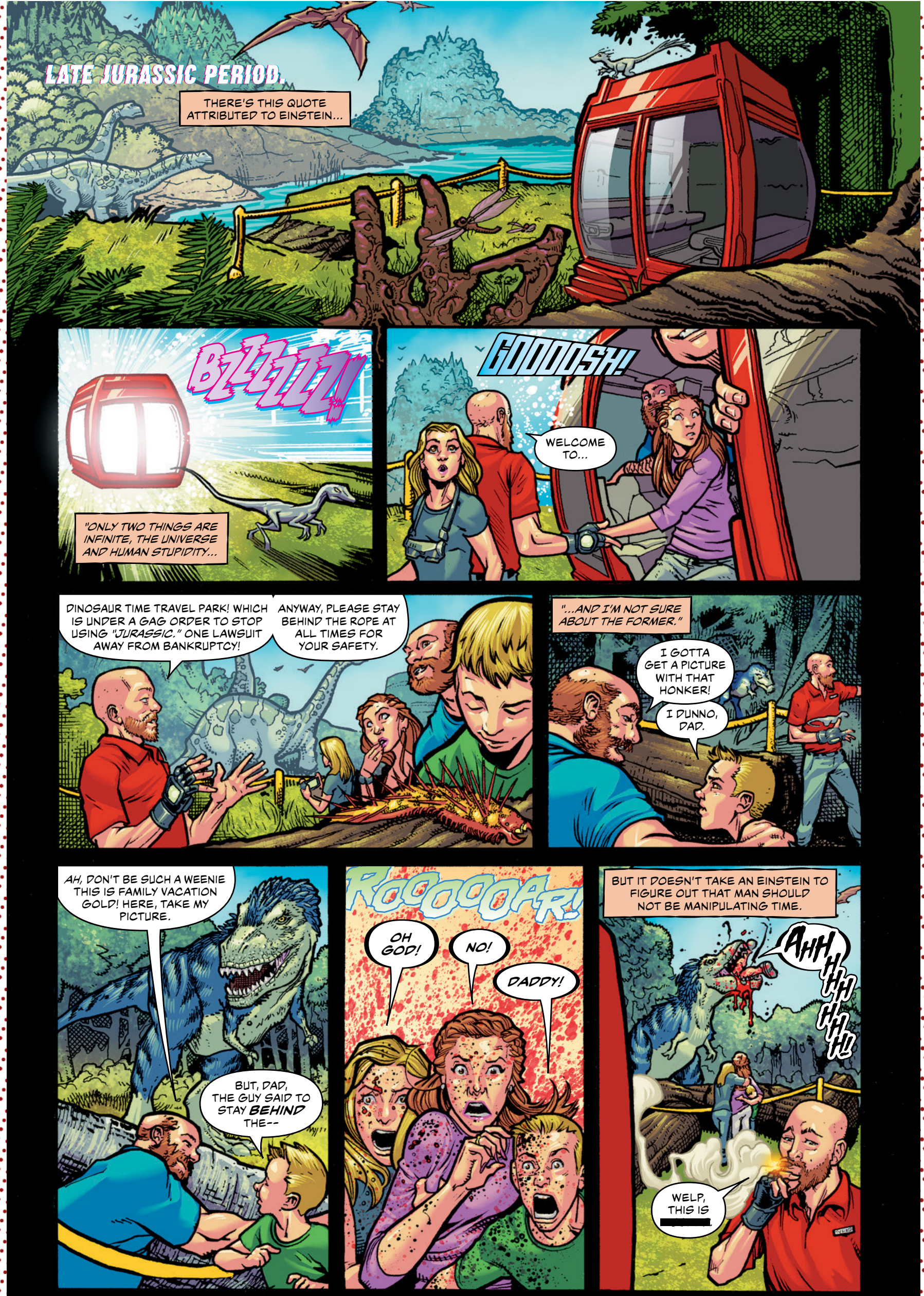
LATE JURASSIC PERIOD.
THERE'S THIS QUOTE ATTRIBUTED TO EINSTEIN...
BZZZZZZ!
"ONLY TWO THINGS ARE INFINITE, THE UNIVERSE AND HUMAN STUPIDITY...
GOOOOSH!
WELCOME TO...
DINOSAUR TIME TRAVEL PARK! WHICH IS UNDER A GAG ORDER TO STOP USING "JURASSIC," ONE LAWSUIT AWAY FROM BANKRUPTCY!
ANYWAY, PLEASE STAY BEHIND THE ROPE AT ALL TIMES FOR YOUR SAFETY.
"...AND I'M NOT SURE ABOUT THE FORMER."
I GOTTA GET A PICTURE WITH THAT HONKER!
I DUNNO, DAD.
AH, DON'T BE SUCH A WEENIE THIS IS FAMILY VACATION GOLD! HERE, TAKE MY PICTURE.
BUT, DAD, THE GUY SAID TO STAY BEHIND THE--
ROOOOOAR!
OH GOD!
NO!
DADDY!
BUT IT DOESN'T TAKE AN EINSTEIN TO FIGURE OUT THAT MAN SHOULD NOT BE MANIPULATING TIME.
AHHHHHHHH!
WELP, THIS IS

2069.
BUT THE GENIE WAS OUT OF THE BOTTLE.
PLEASE, SIR, PUT THE GUN DOWN. IT DOES NOT HAVE TO GO THIS WAY.
POLICE

NOTHING HAPPENED! I PROMISE!
SHUT YOUR [redacted] MOUTH!

ARNOLD, WE CAN STILL BE A FAMILY!
AIN'T NO FAMILY. NOT ANYMORE.

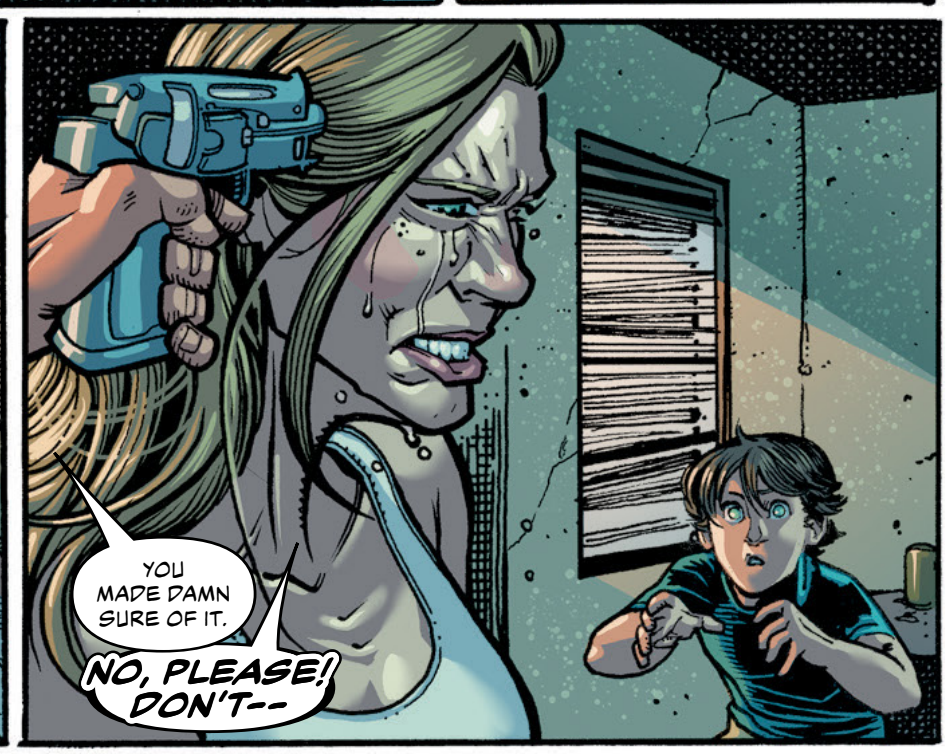
YOU MADE DAMN SURE OF IT.
NO, PLEASE! DON'T--

FLASH

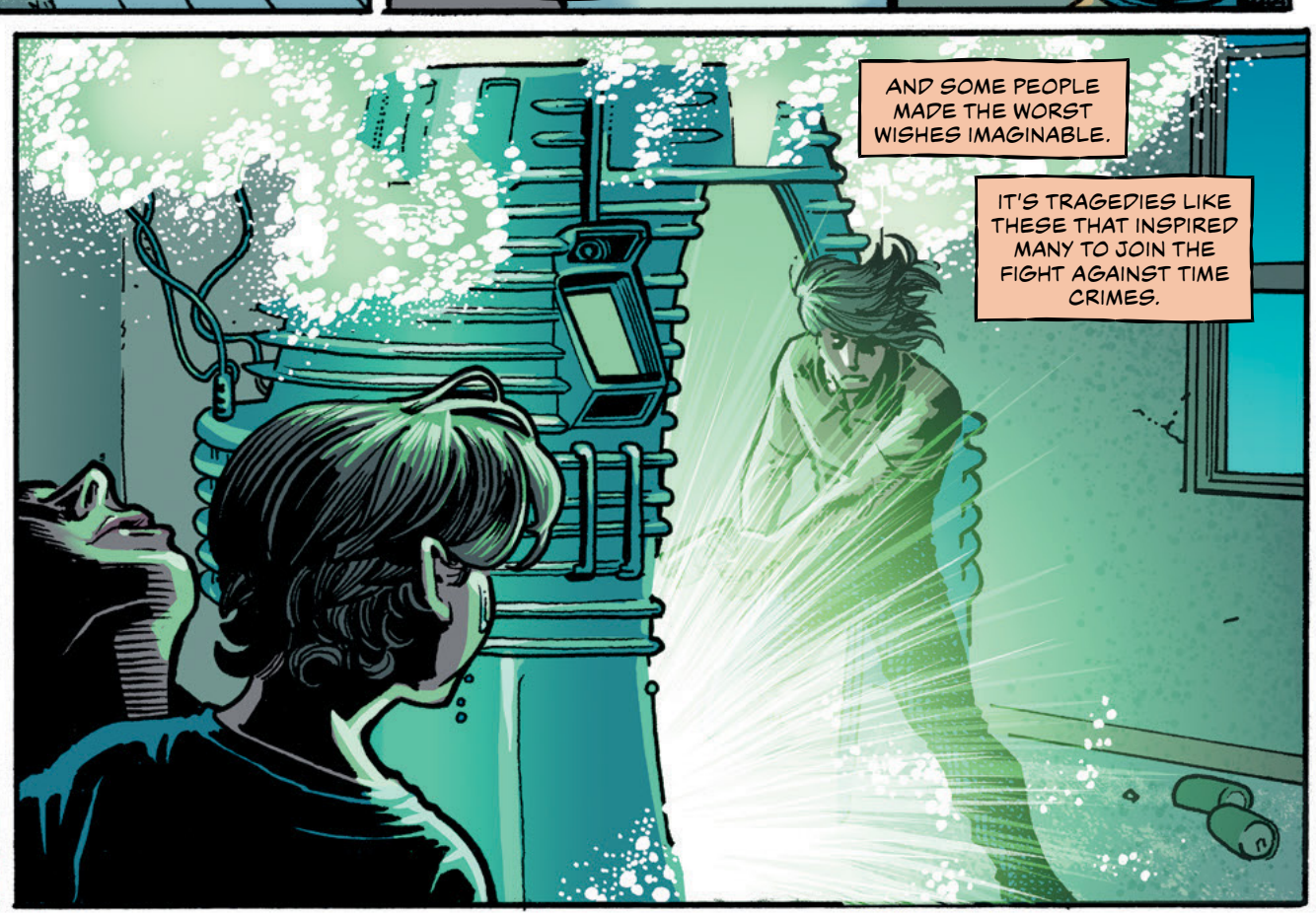
AND SOME PEOPLE MADE THE WORST WISHES IMAGINABLE.
IT'S TRAGEDIES LIKE THESE THAT INSPIRED MANY TO JOIN THE FIGHT AGAINST TIME CRIMES.

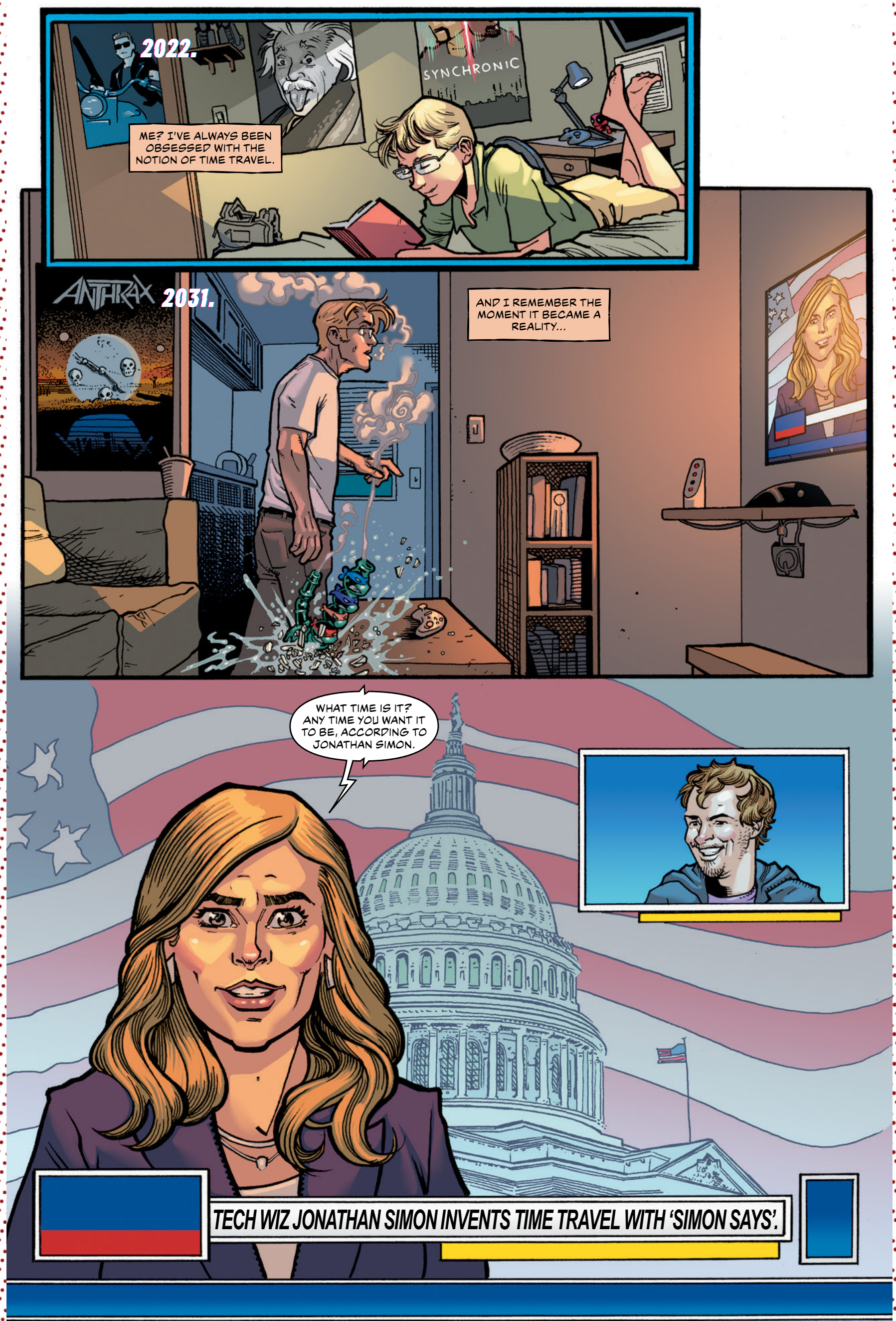
2022.
ME? I'VE ALWAYS BEEN OBSESSED WITH THE NOTION OF TIME TRAVEL.
SYNCHRONIC
ANTHRAX
2031.
AND I REMEMBER THE MOMENT IT BECAME A REALITY...
WHAT TIME IS IT? ANY TIME YOU WANT IT TO BE, ACCORDING TO JONATHAN SIMON.
TECH WIZ JONATHAN SIMON INVENTS TIME TRAVEL WITH 'SIMON SAYS'.

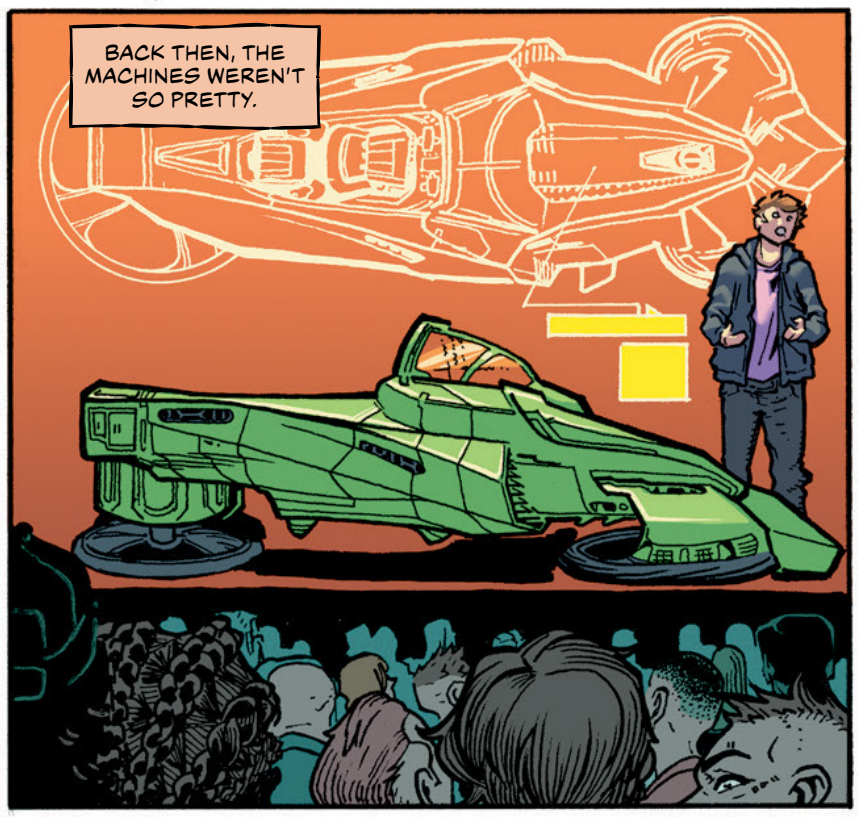
BACK THEN, THE MACHINES WEREN'T SO PRETTY.

DO YOU WANT TO WITNESS THE BUILDING OF THE GREAT WALL? WELL, SIMON SAYS YOU CAN.

THE ROMAN COLISEUM? SIMON SAYS YOU CAN!

WANNA SNEAK ABOARD APOLLO 11? SEE THE FIRST MOON LANDING???

WHAT DO WE SAY???
SIMON! SAYS!

YOU CAN!!!

SCARLETT #1 (OF 5)

MINISERIES PREMIERE

STORY
KELLY THOMPSON

ART | COVER A
MARCO FERRARI

THE NEXT CHAPTER OF CODENAME: G.I. JOE BEGINS HERE.

Shana "Scarlett" O'Hara is about to take on the most dangerous black ops mission of her career: infiltrating the mysterious rising power in Japan known as Clan Arashikage. Her one lead is her former partner—Jinx—turned Arashikage enforcer.

Now, Scarlett must use her very particular set of skills to survive undercover...and discover a shocking weapon that could change the balance of power on Earth.

Red-hot writer **KELLY THOMPSON** (***Black Widow***, ***Birds of Prey***) and artist **MARCO FERRARI** (**FRONTIERSMAN**) introduce some of the most anticipated characters to the Energon Universe in ways you'll never expect!

ACTION & ADVENTURE | MEDIA TIE-IN | SCIENCE FICTION
40 PAGES FULL COLOR $4.99 US T TEEN (AGES 12+)

ON SALE
JUNE 5

ENERGON UNIVERSE

B

C

D

E

F

G

H

COVER B
JOËLLE JONES

COVER C | 1:10 CONNECTING INCENTIVE
GLEB MELNIKOV

COVER D | 1:25 INCENTIVE
STEVE EPTING

COVER E | 1:50 INCENTIVE
LEONARDO ROMERO

COVER F | 1:100 FOIL INCENTIVE
JONBOY MEYERS

COVER G | 1:250 INCENTIVE
DAVID MACK

COVER H
BLANK SKETCH

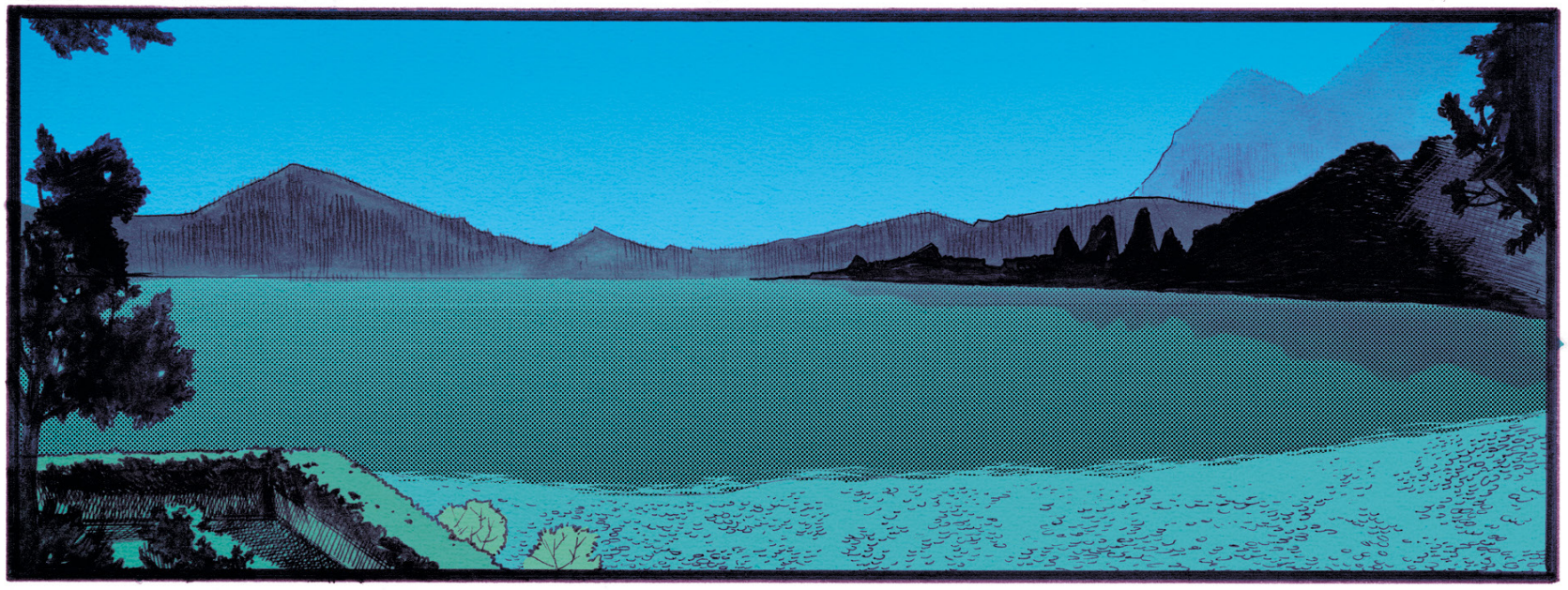

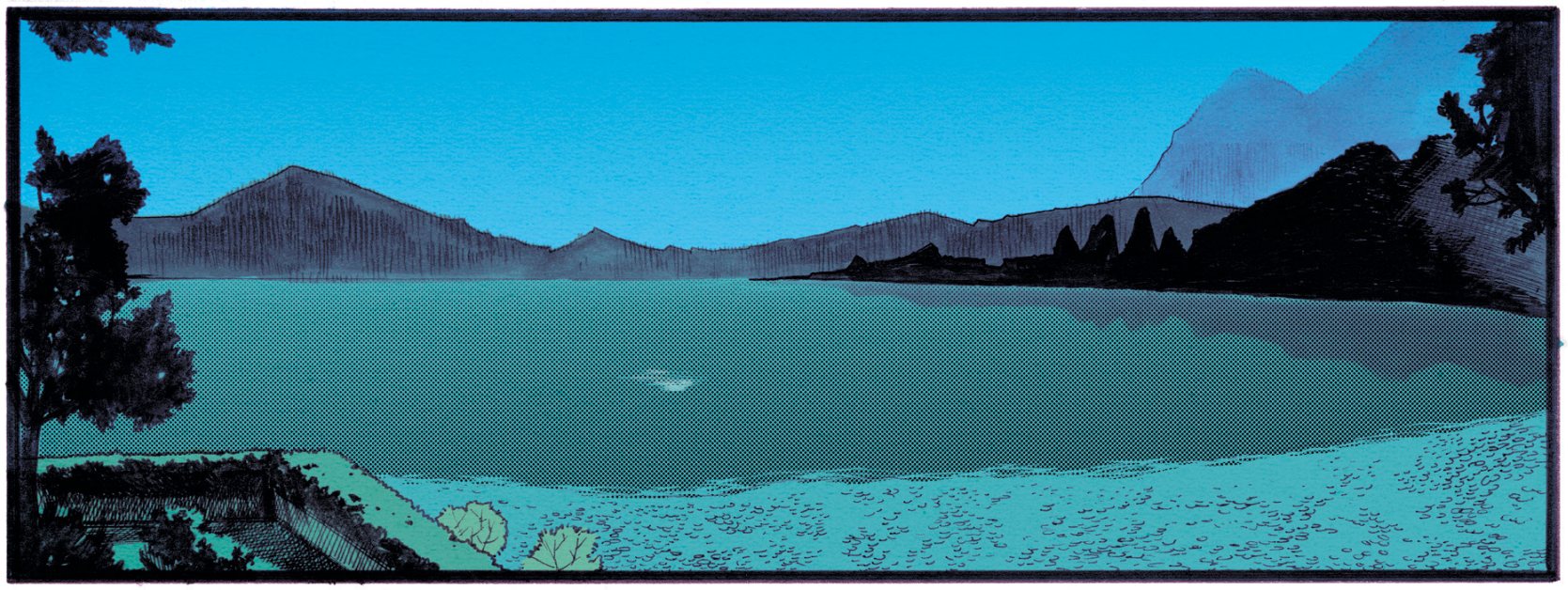

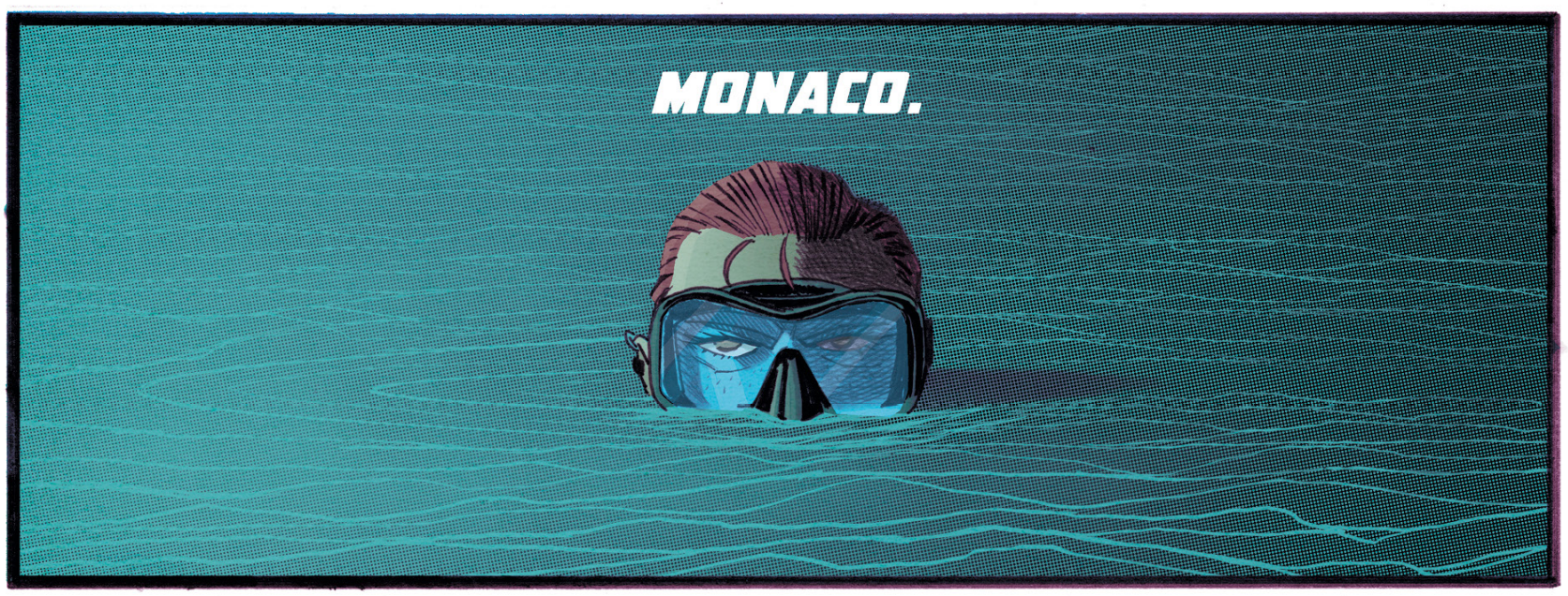
MONACO.

ZIIIP

CH-CHLICK

SCARLETT IN POSITION.
TIK
COPY THAT, AGENT.
SECURITY IS... EXTREMELY HEAVY. ARE WE CERTAIN THE HOSTAGES ARE NOT ON SITE? COULD THIS BE THE ACTUAL BUY?

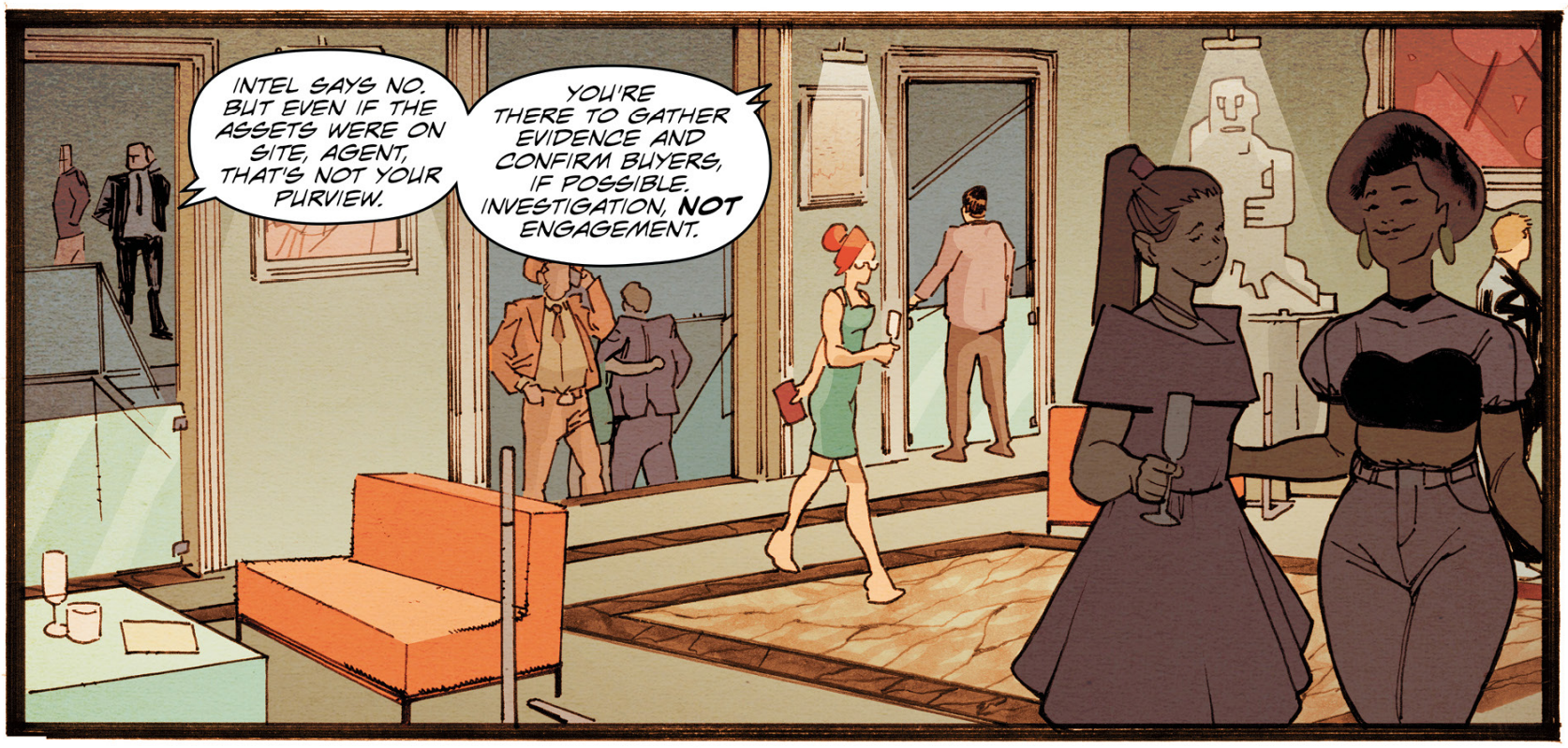
INTEL SAYS NO. BUT EVEN IF THE ASSETS WERE ON SITE, AGENT, THAT'S NOT YOUR PURVIEW.
YOU'RE THERE TO GATHER EVIDENCE AND CONFIRM BUYERS, IF POSSIBLE. INVESTIGATION, **NOT** ENGAGEMENT.

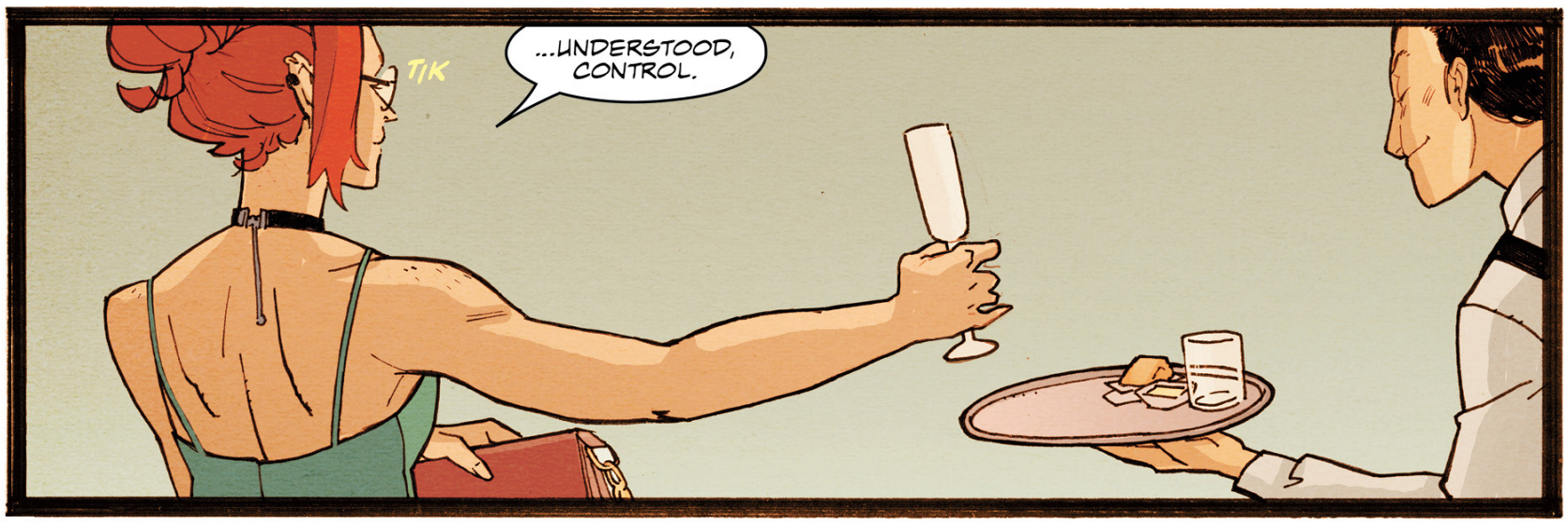
TIK
...UNDERSTOOD, CONTROL.

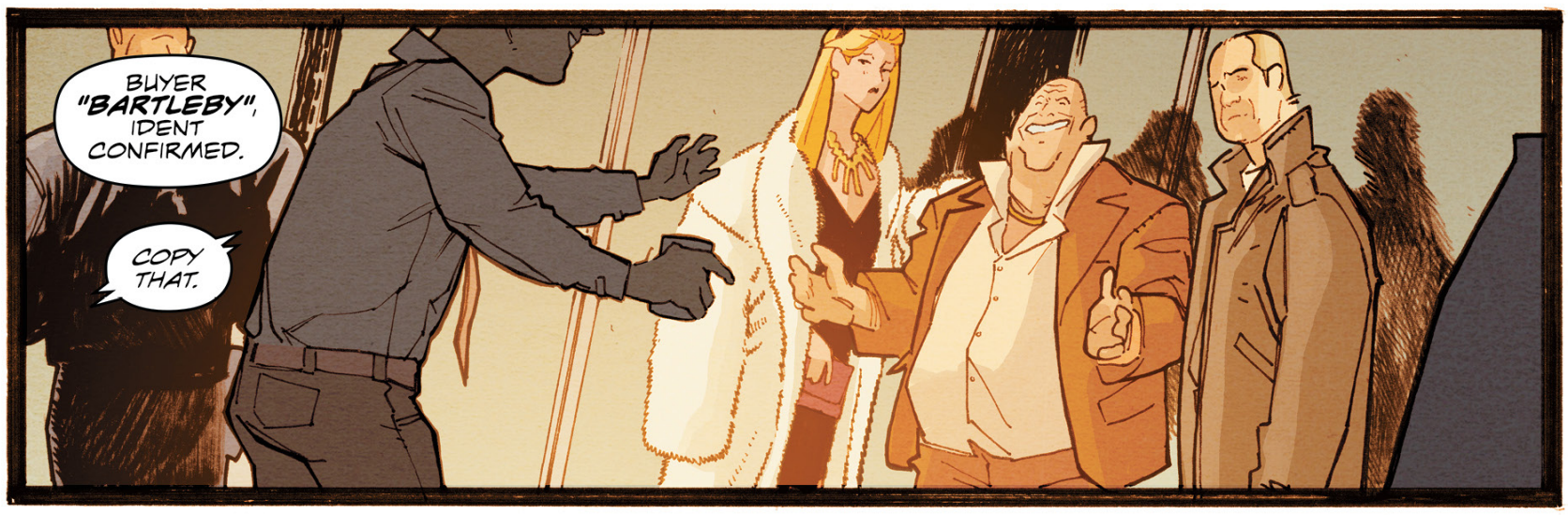
BUYER "BARTLEBY", IDENT CONFIRMED.
COPY THAT.

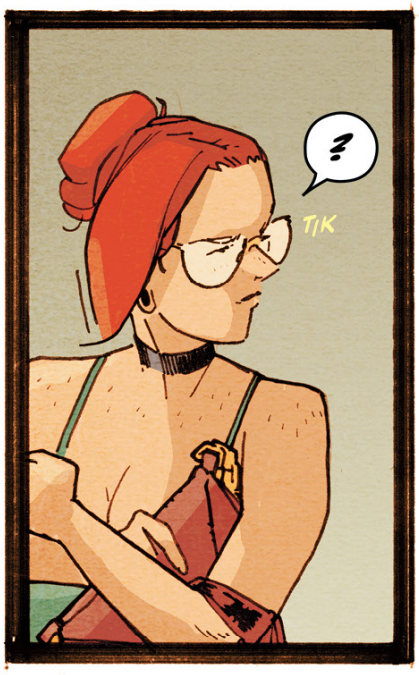
?
TIK

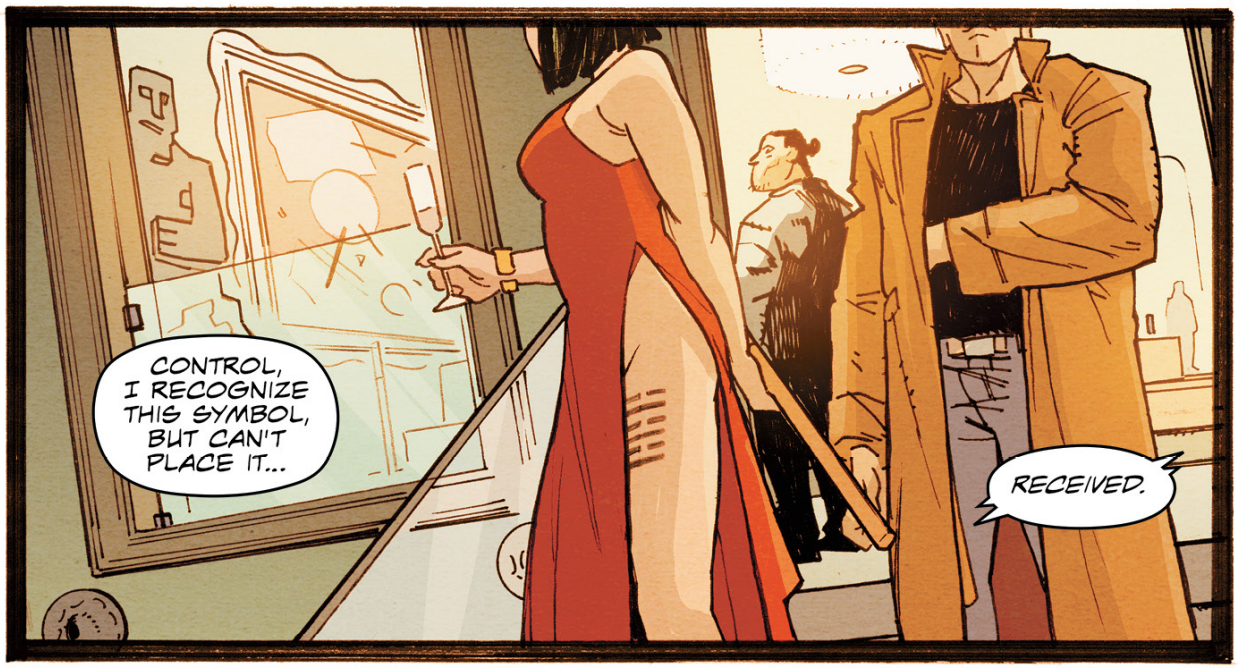
CONTROL, I RECOGNIZE THIS SYMBOL, BUT CAN'T PLACE IT...
RECEIVED.

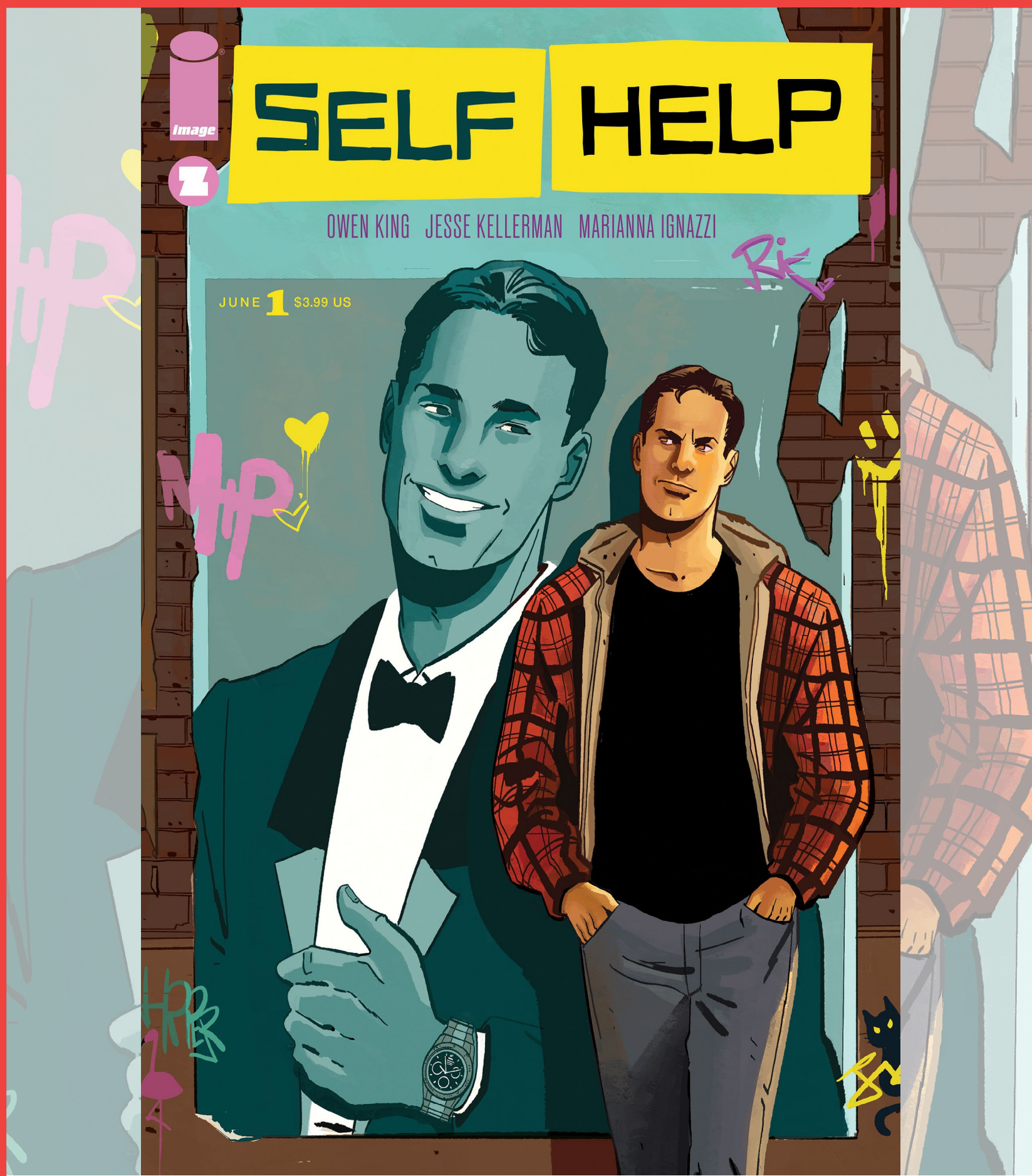

SELF HELP #1

SERIES PREMIERE

Down-on-his-luck rideshare driver Jerry Hauser's existence is a bleak one...especially because every fare he picks up tells him how much he looks like uber-successful self-help guru Darren Hart. But after a twist of fate, Jerry is given the chance of a lifetime...which, if he's not careful, may well end his lifetime. So begins this California noir—a rollicking and gleefully lurid pulp crime story for our time.

ACTION ADVENTURE | CRIME & MYSTERY

32 PAGES FULL COLOR $3.99 US M MATURE (AGES 18+)

ON SALE JUNE 19

STORY
OWEN KING
JESSE KELLERMAN

ART | COVER A
MARIANNA IGNAZZI

ALSO AVAILABLE
SYPHON, VOL. 1 TP

B

C

D

COVER B
STEPHEN BYRNE

COVER C | 1:15 INCENTIVE
STEVEN RUSSELL BLACK

COVER D | 1:25 INCENTIVE
ASHLEY WOOD

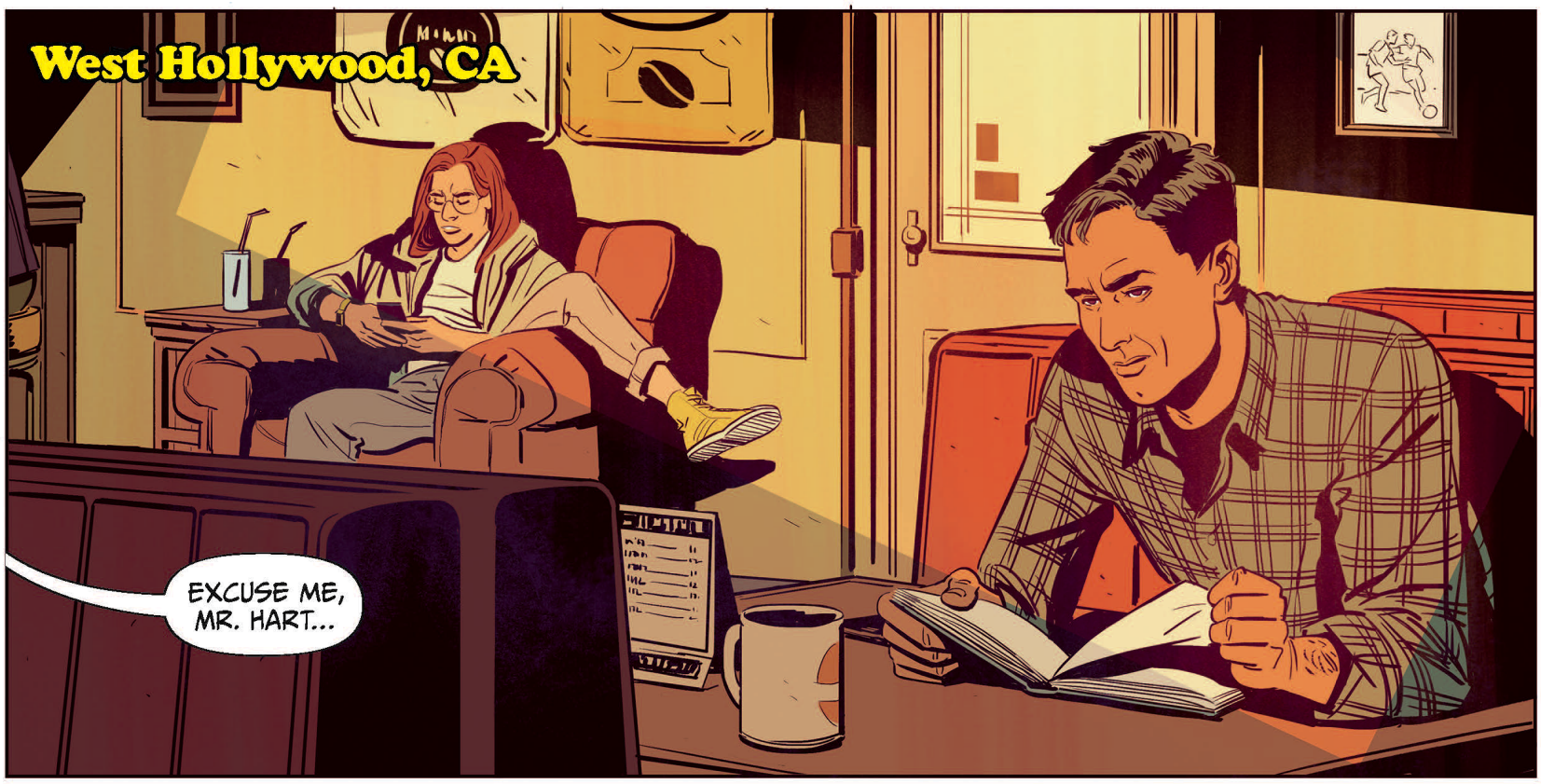
West Hollywood, CA
EXCUSE ME, MR. HART...

I'M SO SORRY TO INTERRUPT YOU. I JUST... IT'S REALLY *YOU*. YOU COME *HERE?*
YEAH. BEST COFFEE IN LA.

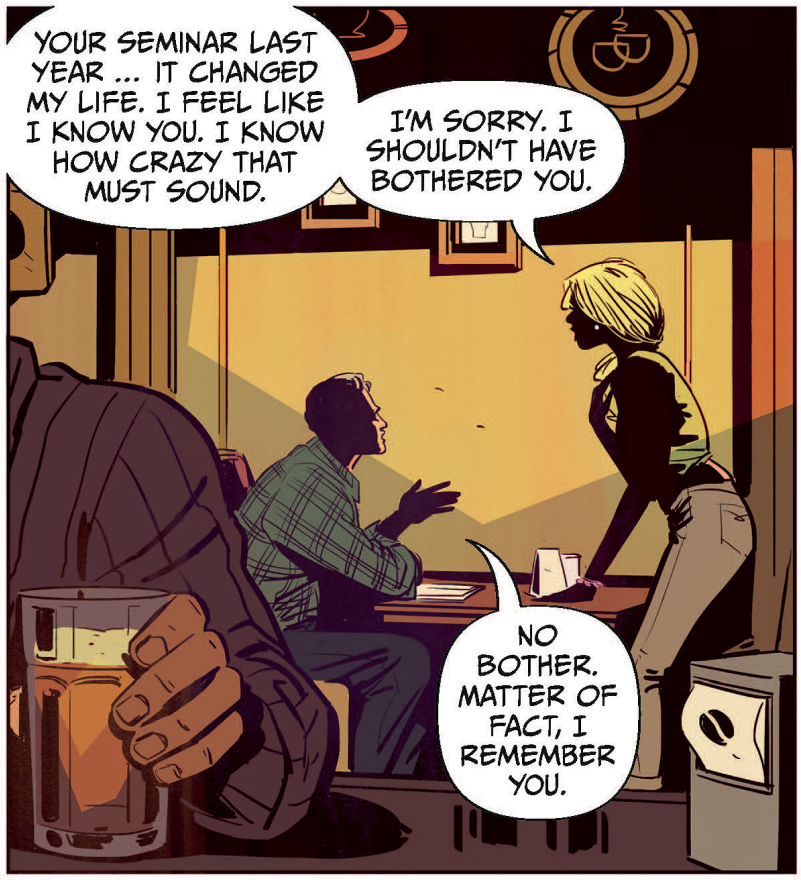
YOUR SEMINAR LAST YEAR ... IT CHANGED MY LIFE. I FEEL LIKE I KNOW YOU. I KNOW HOW CRAZY THAT MUST SOUND.
I'M SORRY. I SHOULDN'T HAVE BOTHERED YOU.
NO BOTHER. MATTER OF FACT, I REMEMBER YOU.

YOU *DO?*
ABSOLUTELY. MMM...
ART of WAR
SUN TZU
RAMONA. UM, WOULD YOU MIND...

CH-TEK
...RRRAMONA. OF COURSE. SO MUCH STRENGTH. ARE YOU BEING YOUR AUTHENTIC SELF?
TRYING, EVERY DAY.

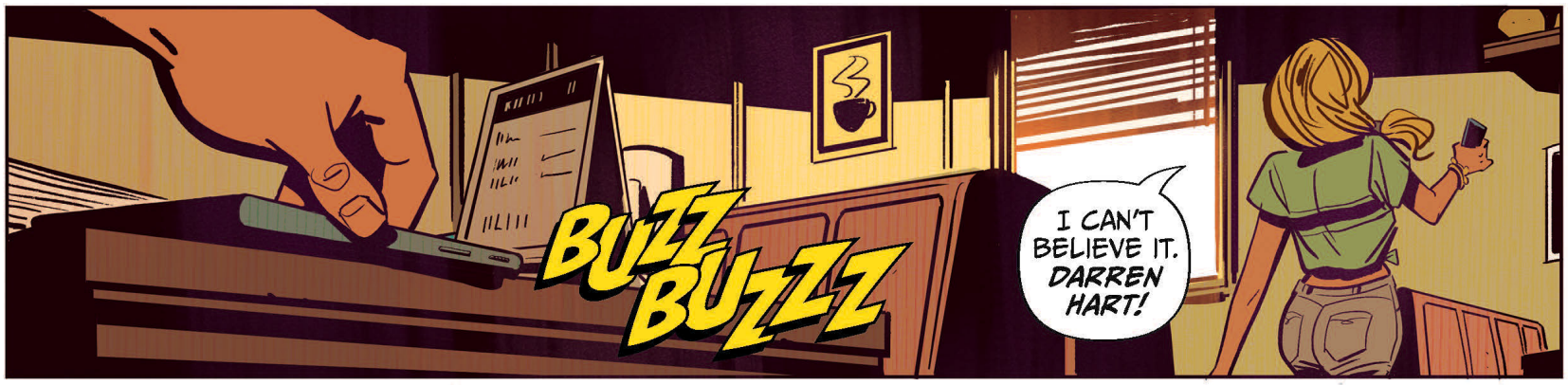
BUZZ BUZZZ
I CAN'T BELIEVE IT. DARREN HART!

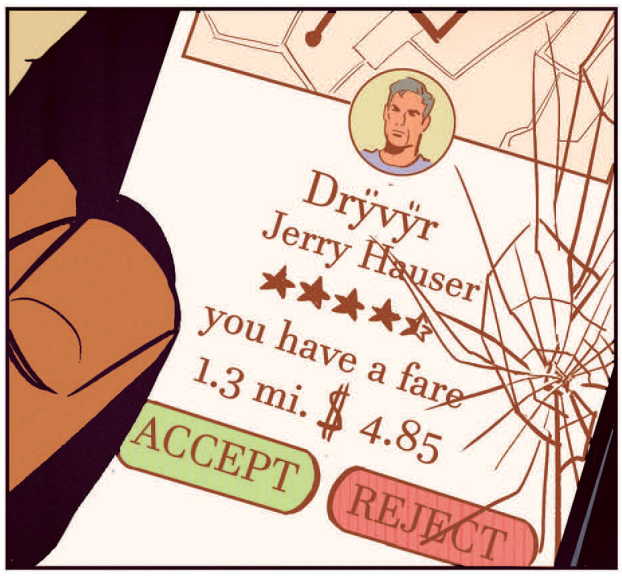
Drÿvÿr
Jerry Hauser
you have a fare
1.3 mi. $ 4.85
ACCEPT
REJECT

TEEK

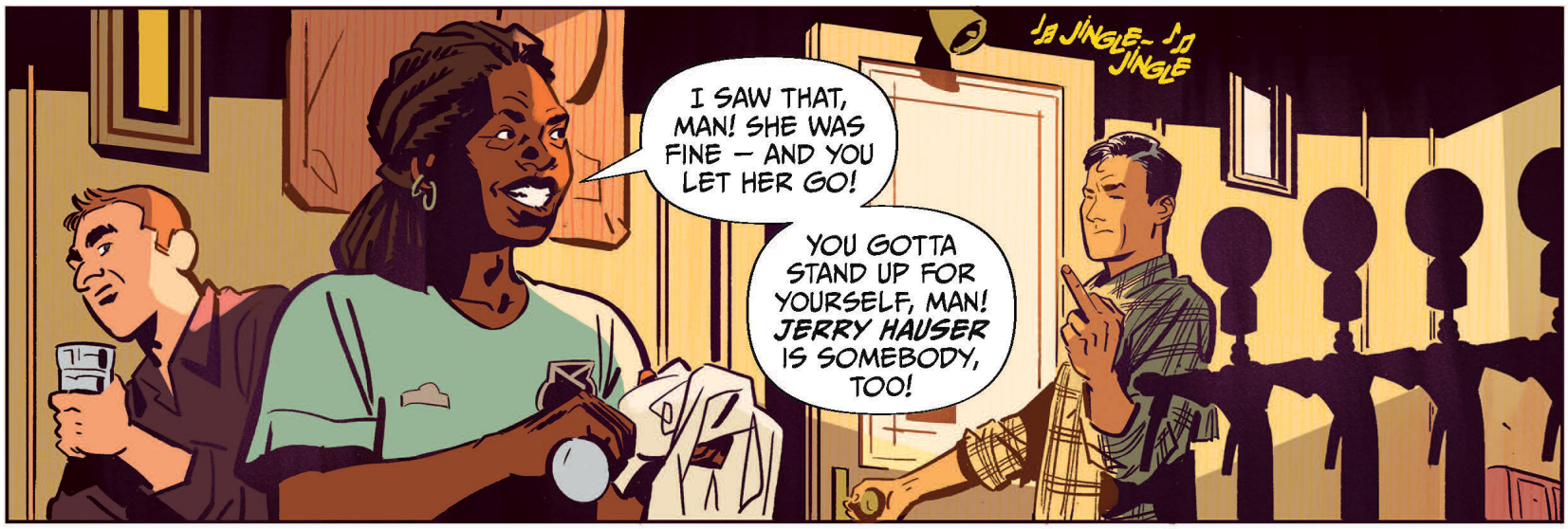
JINGLE- JINGLE
I SAW THAT, MAN! SHE WAS FINE – AND YOU LET HER GO!
YOU GOTTA STAND UP FOR YOURSELF, MAN! JERRY HAUSER IS SOMEBODY, TOO!

ONLY YOU CAN HELP YOU, JERRY!
JING
SLAM

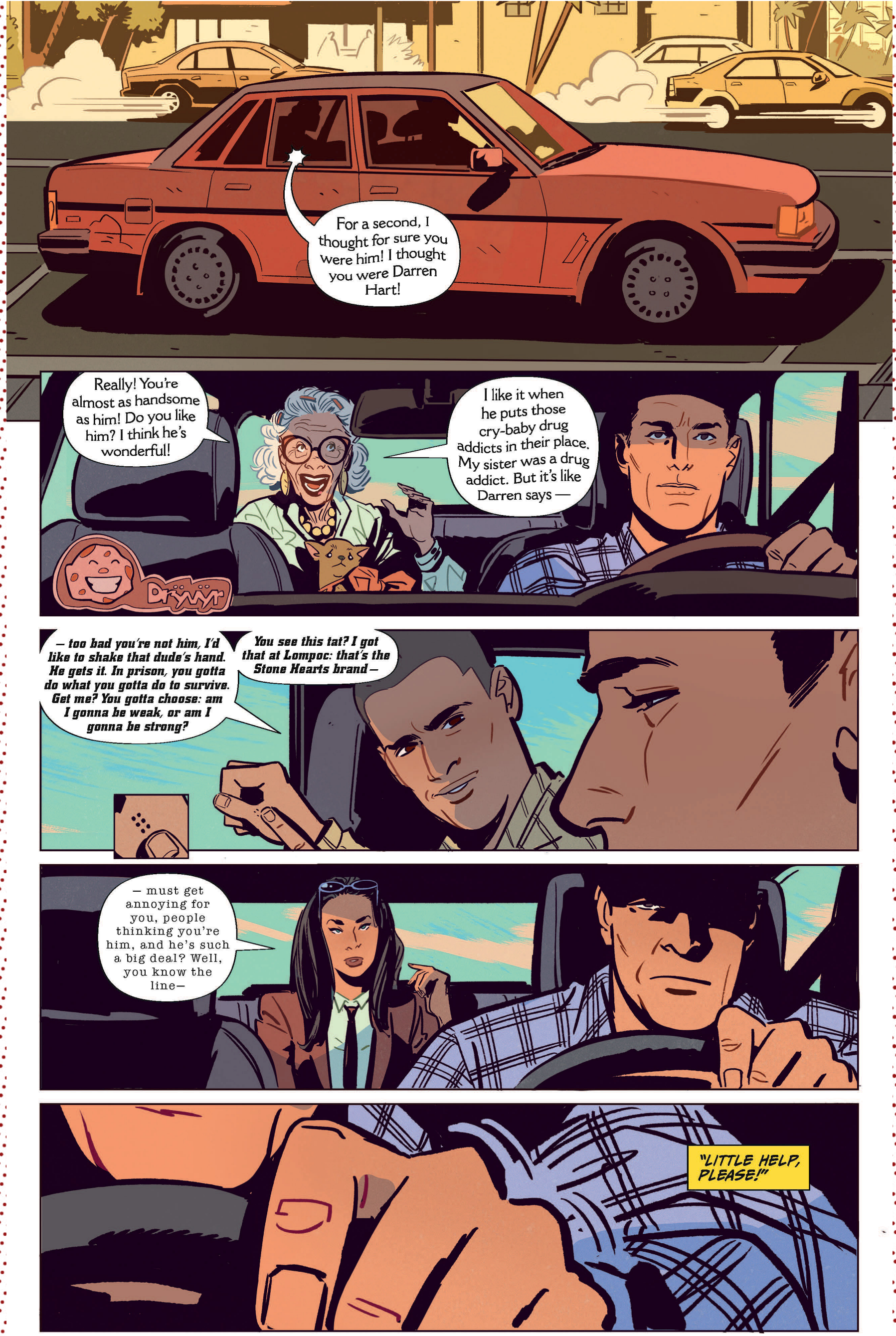
For a second, I thought for sure you were him! I thought you were Darren Hart!
Really! You're almost as handsome as him! Do you like him? I think he's wonderful!
I like it when he puts those cry-baby drug addicts in their place. My sister was a drug addict. But it's like Darren says —
Drrrrr
— too bad you're not him, I'd like to shake that dude's hand. He gets it. In prison, you gotta do what you gotta do to survive. Get me? You gotta choose: am I gonna be weak, or am I gonna be strong?
You see this tat? I got that at Lompoc: that's the Stone Hearts brand —
— must get annoying for you, people thinking you're him, and he's such a big deal? Well, you know the line—
"LITTLE HELP, PLEASE!"

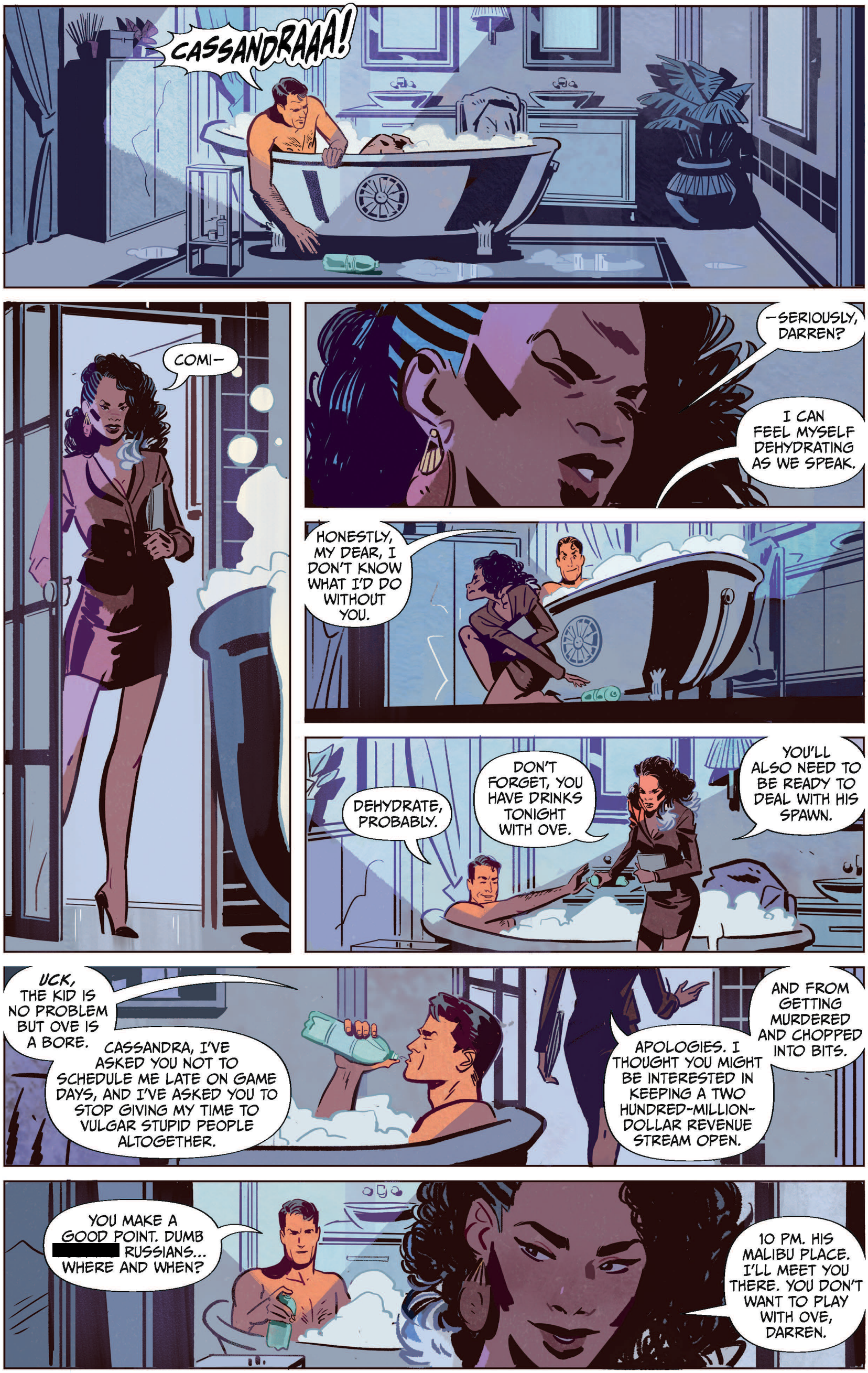
CASSANDRAAA!
COMI–
–SERIOUSLY, DARREN?
I CAN FEEL MYSELF DEHYDRATING AS WE SPEAK.
HONESTLY, MY DEAR, I DON'T KNOW WHAT I'D DO WITHOUT YOU.
DEHYDRATE, PROBABLY.
DON'T FORGET, YOU HAVE DRINKS TONIGHT WITH OVE.
YOU'LL ALSO NEED TO BE READY TO DEAL WITH HIS SPAWN.
UCK, THE KID IS NO PROBLEM BUT OVE IS A BORE.
CASSANDRA, I'VE ASKED YOU NOT TO SCHEDULE ME LATE ON GAME DAYS, AND I'VE ASKED YOU TO STOP GIVING MY TIME TO VULGAR STUPID PEOPLE ALTOGETHER.
APOLOGIES. I THOUGHT YOU MIGHT BE INTERESTED IN KEEPING A TWO HUNDRED-MILLION-DOLLAR REVENUE STREAM OPEN.
AND FROM GETTING MURDERED AND CHOPPED INTO BITS.
YOU MAKE A GOOD POINT. DUMB [redacted] RUSSIANS... WHERE AND WHEN?
10 PM. HIS MALIBU PLACE. I'LL MEET YOU THERE. YOU DON'T WANT TO PLAY WITH OVE, DARREN.

BLACK CLOAK #7

NEW STORY ARC

BLACK CLOAK RETURNS!

Something old has awakened beneath the city.

In the five years since the "Essex Fire," Kiros has changed dramatically. Ex-Black Cloak Phaedra Essex is either the city's greatest hero or greatest villain, depending on who you ask, and Black Cloak Pax has a bloody new case, a rookie partner, and absolutely no leads.

STORY
KELLY THOMPSON

ART | COVER
MEREDITH McCLAREN

CRIME & MYSTERY | FANTASY | SCIENCE FICTION

32 PAGES FULL COLOR $3.99 US T+ TEEN PLUS (AGES 16+)

ON SALE
JUNE 26

ALSO AVAILABLE
BLACK CLOAK, VOL. 1 TP

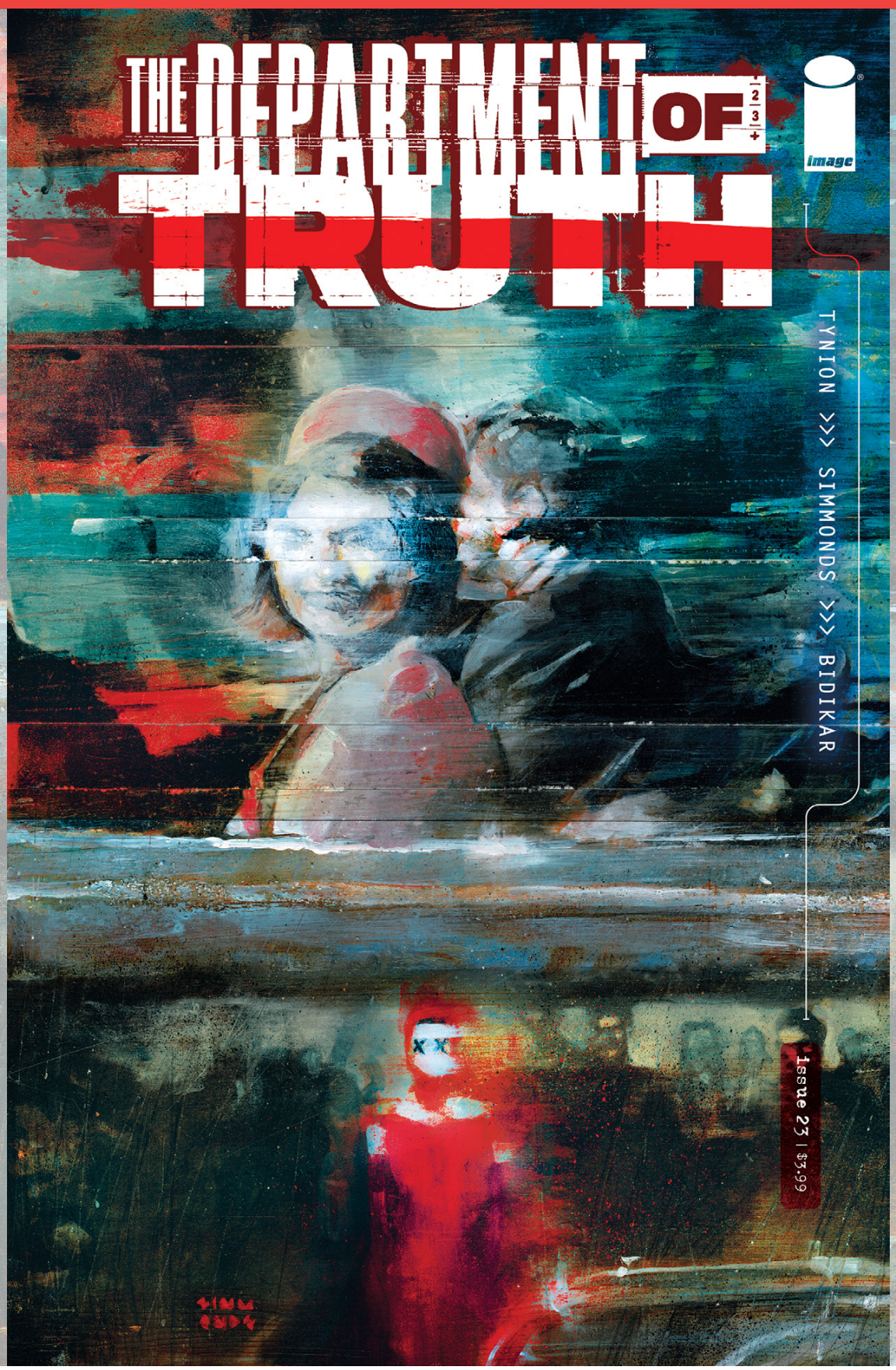

THE DEPARTMENT OF TRUTH #23

NEW STORY ARC

THE EISNER-NOMINATED SERIES RETURNS!

Confronted with an enemy intent on exposing their secrets to the world, the DEPARTMENT OF TRUTH makes a shocking choice—go public first. But to understand LEE HARVEY OSWALD's risky gambit, we have to return to where it all started: Dallas, 1963, as President John F. Kennedy's motorcade passes the grass knoll...

Multiple Eisner-winning writer **JAMES TYNION IV** and acclaimed artist **MARTIN SIMMONDS** bring their celebrated series back from hiatus with the bang heard around the world!

CRIME & MYSTERY | HORROR | OCCULT & SUPERNATURAL

32 PAGES FULL COLOR $3.99 US M MATURE (AGES 18+)

ON SALE JUNE 26

STORY
JAMES TYNION IV

ART | COVER A
MARTIN SIMMONDS

COVER B | 1:10 INCENTIVE
ALEX ECKMAN-LAWN

COVER C | 1:25 INCENTIVE
SEBASTIÁN FIUMARA

ALSO AVAILABLE

DEPARTMENT OF TRUTH, VOL. 1-4 TP

DEPARTMENT OF TRUTH: THE COMPLETE CONSPIRACY, VOL. 1 DLX HC

IMAGE FIRSTS: DEPARTMENT OF TRUTH #1

1949 HC

STORY | ART | COVER
DUSTIN WEAVER

By day, Detective Blank is a cop on the trail of a vicious serial killer in the year 1949. But when she sleeps, Blank lives a different life—two hundred years in the future. Is Detective Blank next on the killer's list? Her dreams may hold the key to the case, if only she can remember them in time. The danger mounts and the suspense builds as the detective closes in, in this genre-bending sci-fi noir thriller. For Detective Blank, to catch the killer will mean facing her greatest mystery—herself.

Collects the entire story of PAKLIS: 1949, as originally published in PAKLIS #5-7

ACTION & ADVENTURE | CRIME & MYSTERY | SCIENCE FICTION
120 PAGES FULL COLOR 6.625 x 10.1875 INCHES
$18.99 US T+ TEEN PLUS (AGES 16+)

ON SALE JUNE 26

BLOODRIK TP

STORY | ART | COVER
ANDREW KRAHNKE

A hulking barbarian makes his way across a brutal landscape in search of food in this fresh take on the sword and sorcery genre, perfect for fans of **GOD COUNTRY** and **THE GODDAMNED**.

BLOODRIK is angry, confused, and starving. Finding nothing but failure in his usual hunting grounds, the woodsman stomps his way into unfamiliar territory in an attempt to feed his stomach and heal his wounded ego. What he finds there will lead him on a journey of madness, violence, fire, and BLOOD!

Collects the entire debut miniseries, plus three bonus short stories: "**Hold Fast**," "**Head Rot**," and "**Shatterwing**."

Collects BLOODRIK #1-3

ACTION & ADVENTURE | FAIRY TALES, FOLK TALES, LEGENDS & MYTHOLOGY | FANTASY
128 PAGES FULL COLOR $14.99 US M MATURE (AGES 18+)

ON SALE JUNE 19

ALSO AVAILABLE
FIRST KNIFE TP
TARTARUS, VOL. 1-2 TP

COBRA COMMANDER, VOL. 1 TP

The Cobra Threat Begins HERE.

In a world where the Cobra organization hasn't formed, one man's sinister plans to utilize the mysterious alien substance known as Energon sends shockwaves across the globe.

Who is Cobra Commander? Where does he come from? And what horrors is he planning to unleash that will rock the world—and maybe the universe—to its core?

Red-hot writer **JOSHUA WILLIAMSON** (***Superman***, **DUKE**) and artist **ANDREA MILANA** (**IMPACT WINTER: ROOK**) kick off the second of four action-packed miniseries that will introduce the best and worst humanity has to offer in the Energon Universe.

Featuring a Direct Market Exclusive cover by **ANDREA MILANA** that will only be printed once.

Collects COBRA COMMANDER #1-5

ACTION & ADVENTURE | HORROR | MEDIA TIE-IN

120 PAGES FULL COLOR $14.99 US T TEEN (AGES 12+)

ON SALE
JUNE 19

STORY
JOSHUA WILLIAMSON

ART | COVER A
COVER B | DIRECT MARKET EXCLUSIVE
ANDREA MILANA
ANNALISA LEONI

ENERGON UNIVERSE

DUKE, VOL. 1 TP

Codename G.I. Joe Begins HERE.

Conrad Hauser made first contact with an alien being and lived to tell the tale. But no one, not even Colonel Hawk, will believe the story of the colossal transforming robot that nearly killed the man known as Duke.

Now, one of the U.S. Army's most decorated soldiers is on the hunt for answers, drawn into a conflict that no amount of training could ever prepare him for. A war that only a real American hero has any chance of surviving...

Superstar writer **JOSHUA WILLIAMSON** (***Superman***, ***Batman***) and artist **TOM REILLY** (***The Thing***, ***Ant-Man***) kick off the first of four action-packed miniseries that will introduce the best and worst humanity has to offer in the Energon Universe.

Featuring a Direct Market Exclusive cover by **TOM REILLY** that will only be printed once.

Collects DUKE #1-5

STORY
JOSHUA WILLIAMSON

ART | COVER A
COVER B | DIRECT MARKET EXCLUSIVE
TOM REILLY
JORDIE BELLAIRE

ACTION & ADVENTURE | MEDIA TIE-IN | SCIENCE FICTION | SUPERHEROES
120 PAGES FULL COLOR $14.99 US T TEEN (AGES 12+)

ON SALE JUNE 5

ENERGON UNIVERSE

GEIGER DELUXE EDITION, VOL. 1 HC

THE UNNAMED universe starts here! Set 25 years from now, a nuclear war has ravaged the planet, and desperate outlaws battle for survival in a world of radioactive chaos. Out past the poisoned wasteland lives a man even the Nightcrawlers and Organ People fear. His name is Tariq Geiger, whose body has transformed into a living nuclear reactor waiting to explode. And he will do anything to protect his wife and children, sealed inside a fallout shelter and completely cut off from him. But the Warlords of Vegas want Geiger dead, and if his family must be released into the toxic soup, so be it.

By the critically acclaimed team of writer **GEOFF JOHNS**, artist **GARY FRANK**, colorist **BRAD ANDERSON** (***Doomsday Clock***, ***Batman Earth One***), and letterer **ROB LEIGH**, this gorgeous, oversized hardcover collects **GEIGER #1-6**, portions of **GEIGER 80-PAGE GIANT #1**, and over 30 pages of bonus material!

ACTION & ADVENTURE | DYSTOPIAN
272 PAGES FULL COLOR 8 x 12 INCHES
$34.99 US T+ TEEN PLUS (AGES 16+)

ON SALE
JUNE 5

STORY
GEOFF JOHNS

ART | COVER
GARY FRANK
BRAD ANDERSON

ALSO AVAILABLE
GEIGER, VOL. 1 TP
GHOST MACHINE (ONE-SHOT)
JUNKYARD JOE, VOL. 1 TP

GHOST machine

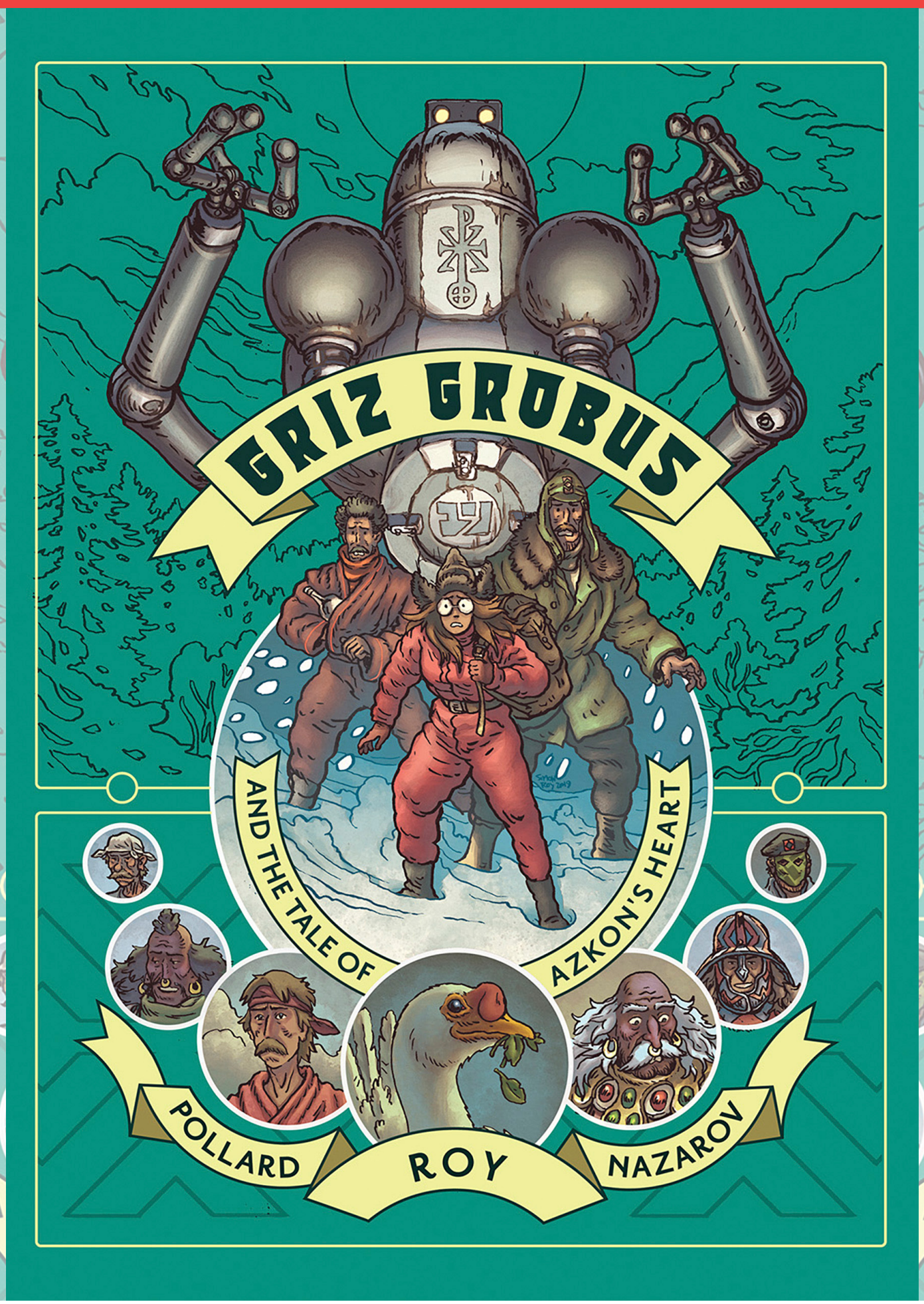

GRIZ GROBUS TP

STORY | ART | COVER
SIMON ROY

On a distant planet, a prying scribe, a sentimental constable, and a mayor resurrect a sleepy town's long-defunct priest-bot. But "Father Stanley" is not what he seems. Meanwhile, in another universe, a hungry wizard accidentally conjures a war-god into the body of a chicken. These two intertwined tales make up **GRIZ GROBUS**, the hit Kickstarter graphic novel sensation now at Image Comics!

Perfect for fans of **Hayao Miyazaki**, ***Asterix***, and **Arthur C. Clarke**!

FANTASY | HUMOROUS | SCIENCE FICTION
200 PAGES FULL COLOR 6 x 8.5 INCHES
$19.99 US T TEEN (AGES 12+)

ON SALE
JUNE 5

ALSO AVAILABLE
GRIP OF THE KOMBINAT TP
PROPHET, VOL. 1-5 TP

I HATE FAIRYLAND COMPENDIUM ONE: THE WHOLE FLUFFING TALE TP

STORY | ART | COVER
SKOTTIE YOUNG

Eisner Award-winning writer and artist **SKOTTIE YOUNG** (**MIDDLEWEST**, **TWIG**, **THE ME YOU LOVE IN THE DARK**) tells the bloody good tale of the gruesome, grotesque, green-haired GERT!

In this deluxe mega-sized compendium, join Gert, a grown woman trapped in a six-year-old girl's body, who has been stuck in the magical world of Fairyland for over thirty years. All Gert wants is to return home, but with an endless array of cute and terrifying Fairylanders blocking her every move, she might lose her mind in the process. We're talking totally fluffing losing it.

Accompanied by a chain-smoking fly named Larry and her trusty blood-soaked battle axe, Gert battles an army of cosplay Gerts, a goblin king, and her own sanity, only to find herself sucked into a fantasy hellscape forever. Forever ever. Forever ever? Yeah. No biggie.

Collects I HATE FAIRYLAND #1-20 & the I HATE IMAGE FCBD 2017 special

ACTION & ADVENTURE | FANTASY | HUMOROUS
556 PAGES FULL COLOR $34.99 US M MATURE (AGES 18+)

ON SALE JUNE 26

ALSO AVAILABLE
I HATE FAIRYLAND DELUXE EDITION, VOL. 1 HC (NEW PTG)
I HATE FAIRYLAND DELUXE EDITION, VOL. 1-2 HC
I HATE FAIRYLAND, VOL. 1-6 TP
UNTOLD TALES OF I HATE FAIRYLAND TP

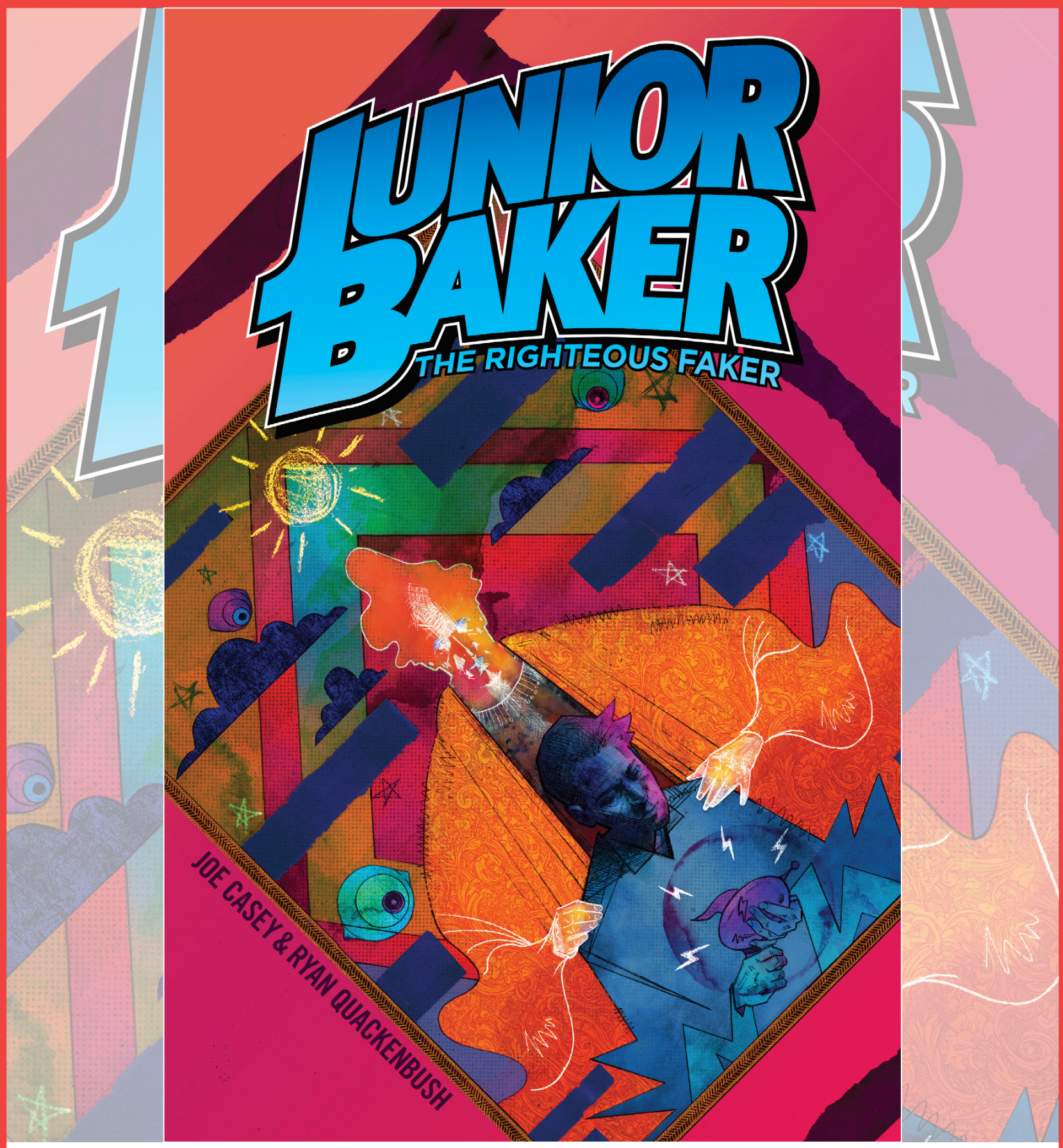

JUNIOR BAKER THE RIGHTEOUS FAKER TP

THE SURPRISE SEQUEL TO 2011's **BUTCHER BAKER THE RIGHTEOUS MAKER**!

Meet Daniel "Dizzy" Baker, a gonzo journalist chasing superhuman stories in a world that's left superheroes behind. Stumbling onto the ultimate story, Baker embarks on a personal vision quest where his past and his future violently collide.

Collects JUNIOR BAKER THE RIGHTEOUS FAKER #1-5

LITERARY | SCIENCE FICTION | SUPERHEROES

168 PAGES FULL COLOR $16.99 US M MATURE (AGES 18+)

ON SALE JUNE 12

STORY
JOE CASEY

ART
RYAN QUACKENBUSH

COVER
RYAN QUACKENBUSH
SONIA HARRIS

ALSO AVAILABLE

BUTCHER BAKER THE RIGHTEOUS MAKER HC

BUTCHER BAKER THE RIGHTEOUS MAKER TP

MIDLIFE (OR HOW TO HERO AT FIFTY!), VOL. 1 TP

RUBEN KWAN is a 50-year-old legacy firefighter who's been afraid of fire his whole life. Instead of running into burning buildings, he pushes papers, living in the shadow of his father, who died a hero on the job. After 25 years in the LAFD, he's firmly in the middle of an unremarkable life...until his new wife gets pregnant and a random act of courage reveals that Ruben is FIREPROOF!

STORY
BRIAN BUCCELLATO

ART | COVER
STEFANO SIMEONE

New York Times-bestselling writer **BRIAN BUCCELLATO** (***The Flash***, ***Chicken Devil***, ***Justice League***, ***Godzilla vs. Kong***) teams up with star artist **STEFANO SIMEONE** (**RADIANT BLACK**, ***The Last Days of Black Hammer***) to tell the totally relatable story of a middle-aged man who embarks on the greatest midlife crisis of all: becoming a superhero—and a DAD—at fifty!

Collects MIDLIFE (OR HOW TO HERO AT FIFTY!) #1-6

ACTION & ADVENTURE | HUMOROUS | SUPERHEROES
168 PAGES FULL COLOR $16.99 US T+ TEEN PLUS (AGES 16+)

ON SALE JUNE 12

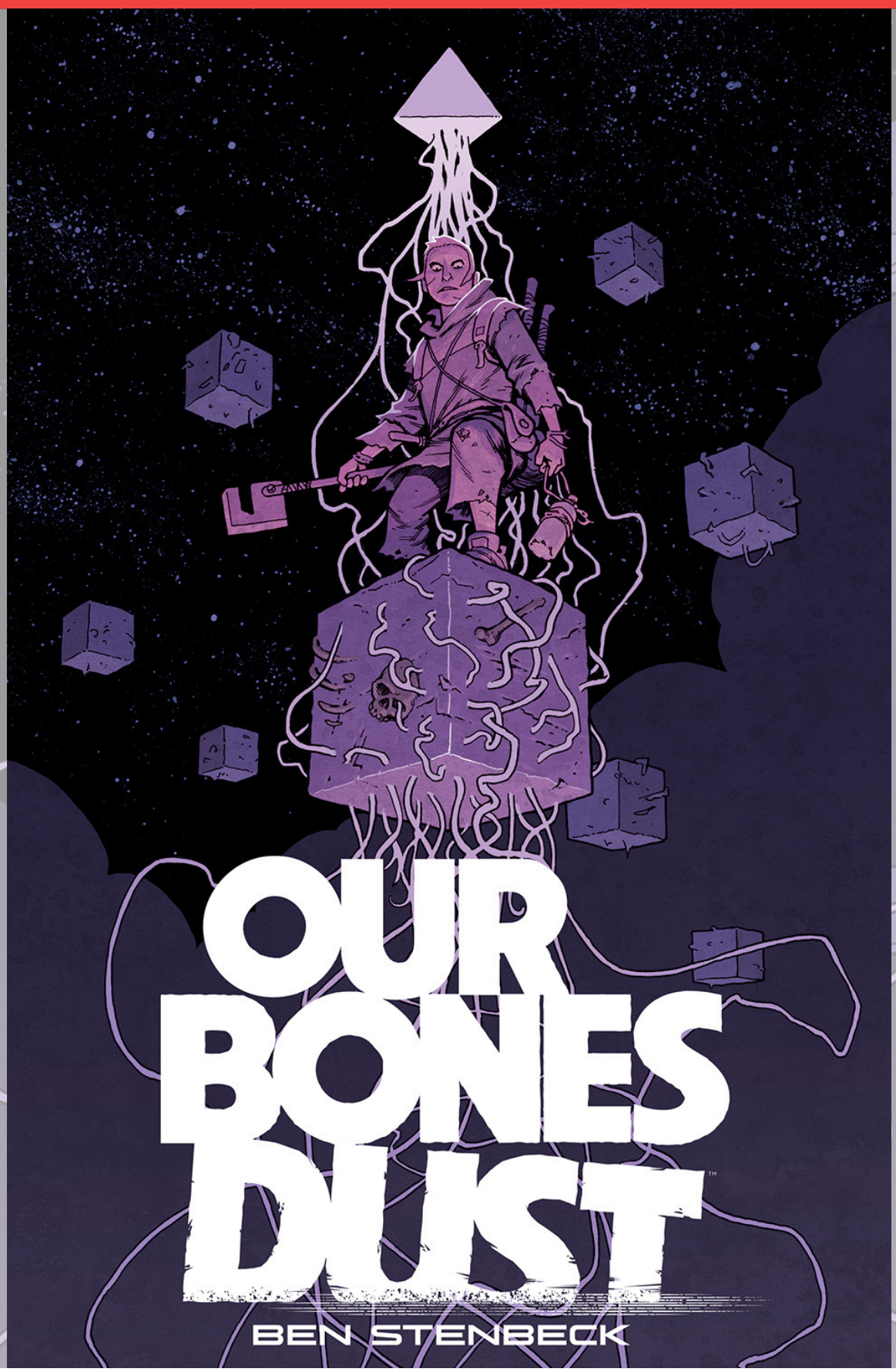

OUR BONES DUST TP

When an AI archaeologist on a final mission to post-apocalyptic Earth finds a feral child that's equal parts predator and prey, they form an unlikely bond. Together, the two are hunted by a family of nomadic cannibals across a brutal and bloody landscape, even as a homicidal mechanical menace lurks in the shadows. Finding hope by the end of this horrific adventure may just prove to be very difficult—for everyone!

OUR BONES DUST is the first solo outing of long-time **MIKE MIGNOLA** collaborator **BEN STENBECK**, artist on ***Baltimore***, ***Witchfinder***, ***Frankenstein***, and ***Koshchei***!

Collects OUR BONES DUST #1-4, plus a bonus sketchbook section and variant covers

ACTION & ADVENTURE | DYSTOPIAN | SCIENCE FICTION

144 PAGES FULL COLOR $16.99 US T+ TEEN PLUS (AGES 16+)

ON SALE JUNE 12

STORY | COVER
BEN STENBECK

ART
BEN STENBECK
DAVE STEWART

ALSO AVAILABLE

POST AMERICANA TP
JUNK RABBIT TP
EAST OF WEST, VOL. 1, 3 & 4 TP (NEW PTG)
EAST OF WEST, VOL. 1-10 TP

PETROL HEAD, VOL. 1 TP

In a climate crisis-ravaged future metropolis, an old, grumpy, obsolete, smoke-belching, cigar-chomping, HOTROD-RACING ROBOT is one 12-year-old girl's only hope. Together, can they outrace the chasing Robo-Cops with an invention that might just save humanity?

"**PETROL HEAD** is unreal. This must be one of the most exciting comics, both visually and story, I've seen in ages. Get this ordered!" —**MARK MILLAR** (***Kingsman***, Marvel's ***Civil War***)

Collects PETROL HEAD #1-5

STORY
ROB WILLIAMS

ART | COVER
PYE PARR

ACTION & ADVENTURE | DYSTOPIAN | SCIENCE FICTION
144 PAGES FULL COLOR $9.99 US E EVERYONE (ALL AGES)

ON SALE
JUNE 5

ALSO AVAILABLE
WE STAND ON GUARD TP

QUEST, VOL. 1 TP

In a land inspired by Southeast Asia, Princess Anya's new husband Prince Devyan is violently abducted by three giant demons at their wedding. Anya sets out on an epic journey with a growing band of loyal warriors, crossing deadly landscapes and battling horrifying demons. What will she sacrifice to save the man she loves?

Collects QUEST #1-5

ACTION & ADVENTURE | FANTASY | HORROR

128 PAGES FULL COLOR $16.99 US T+ TEEN PLUS (AGES 16+)

ON SALE JUNE 5

STORY
JONATHAN LUNA
CRYSTAL WOOD

ART | COVER
JONATHAN LUNA

ALSO AVAILABLE
THE SWORD, VOL. 1-4 TP

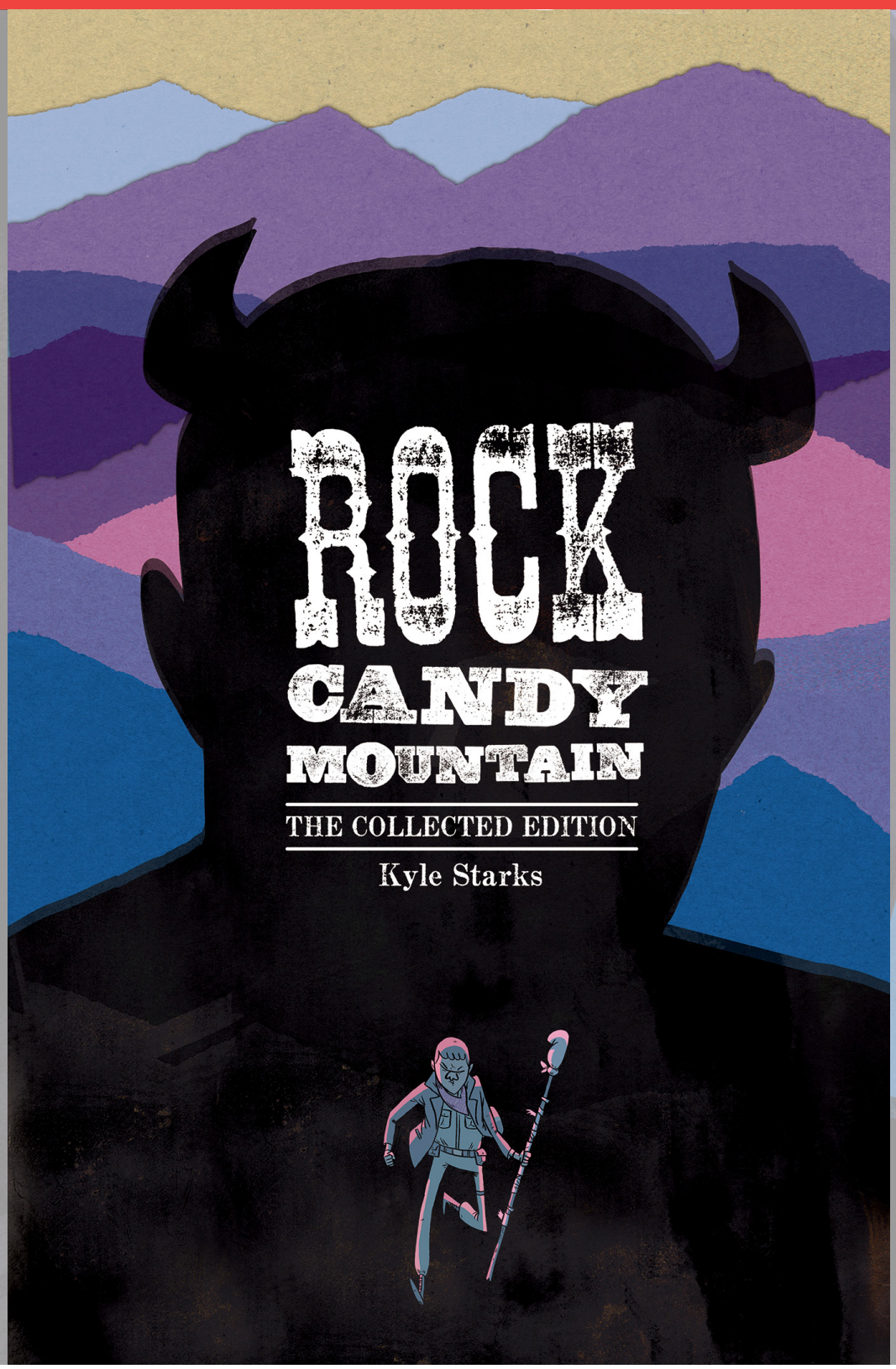

ROCK CANDY MOUNTAIN COMPLETE TP

The Eisner-nominated tale of tough-as-nails hobos in a magical post-WWII America is collected here for the first time in a brand-new complete edition!

The world's toughest hobo is searching for the mysterious sinners' heaven—Rock Candy Mountain. But why? And why is the Literal Devil chasing him? Jackson will have to survive underground fight clubs, trainyard bullies, the toughest FBI agent you've ever seen, prison, newfound friendships, and more if he's going to make it to his destination. A kung fu hobo epic, the likes of which you've never seen before!

Written and drawn by **KYLE STARKS**, with colors by **CHRIS SCHWEIZER**, and featuring a brand-new cover designed by **MATT KINDT**!

Collects ROCK CANDY MOUNTAIN #1-8 and includes additional bonus material!

STORY
KYLE STARKS

ART
KYLE STARKS
CHRIS SCHWEIZER

COVER
MATT KINDT

ACTION & ADVENTURE | HUMOROUS | FANTASY
232 PAGES FULL COLOR $19.99 US M MATURE (AGES 18+)

ON SALE
JUNE 19

ALSO AVAILABLE
SIX SIDEKICKS OF TRIGGER KEATON, VOL. 1 TP

THE DEAD LUCKY, VOL. 2 TP

In the aftermath of the Battle for San Francisco, Bibi struggles with her new responsibilities as a corporate superhero—but when an unexpected face from her past resurfaces, threatening to redefine everything she thinks she believes, Bibi will have to decide what she's willing to sacrifice to bring Morrow down for good.

THE DEAD LUCKY is a Massive-Verse series.

Collects THE DEAD LUCKY #7-12

LGBTQ+ | SCIENCE FICTION | SUPERHEROES

160 PAGES FULL COLOR $17.99 US T+ TEEN PLUS (AGES 16+)

ON SALE JUNE 5

STORY
MELISSA FLORES

ART | COVER
FRENCH CARLOMAGNO

ALSO AVAILABLE
THE DEAD LUCKY, VOL. 1: THE GOOD DIE YOUNG TP

PART OF THE MASSIVE-VERSE

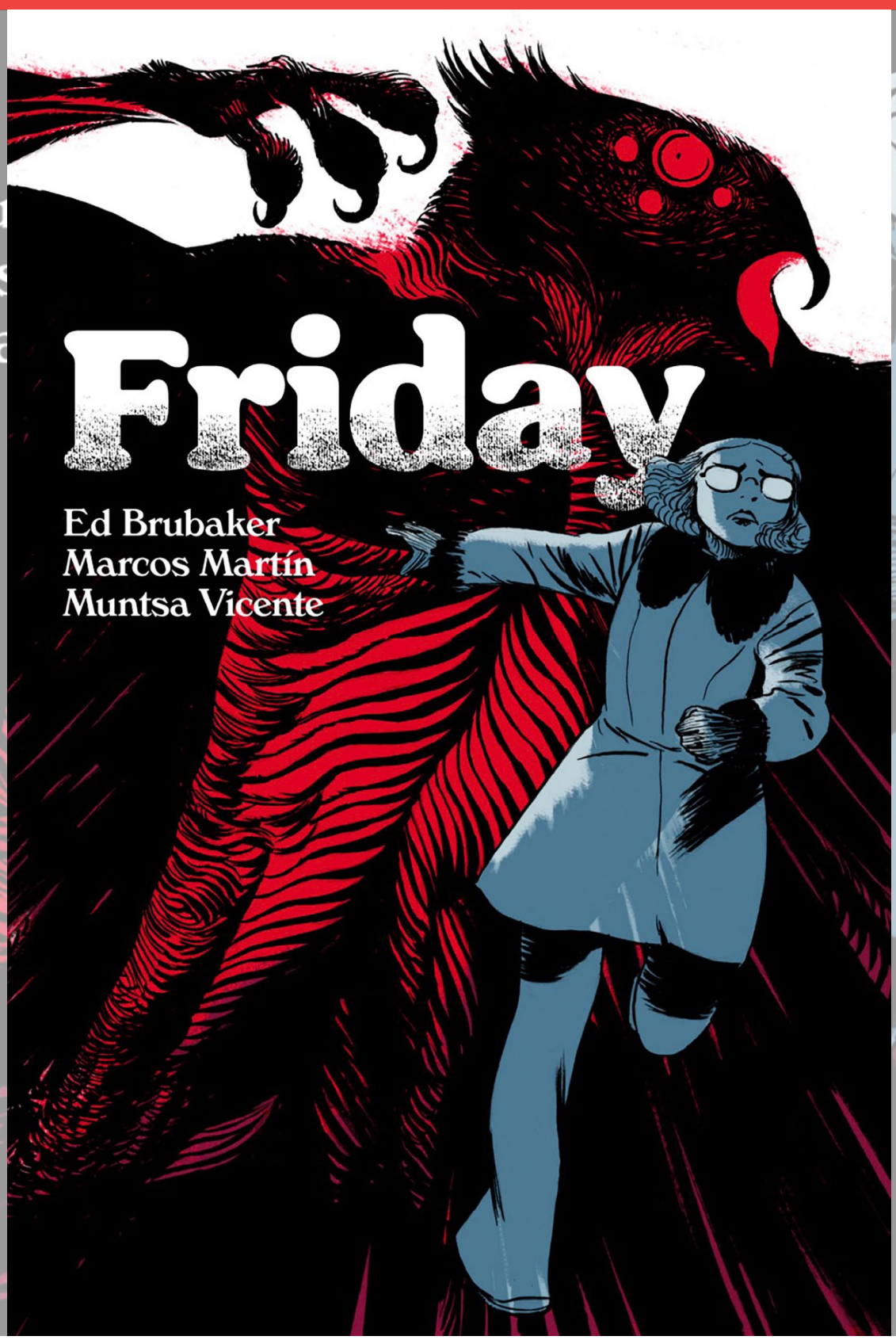

FRIDAY, BOOK THREE: CHRISTMASTIME IS HERE AGAIN TP

Yellowjackets meets ***The Chilling Adventures of Sabrina*** in the third and final volume of this genre-defying, older-YA masterpiece trilogy from two of comics' most acclaimed talents!

Friday Fitzhugh has been sent back to the night she first arrived in Kings Hill. But the question is why: to save Lancelot Jones, the smartest boy in the world, or to have to watch him die yet again? Is she traveling in time, or caught in a time loop? And what is the White Lady's secret plan for their town back in the present time? All will be revealed in the stunning final chapter of this post-YA masterpiece!

ACTION & ADVENTURE | CRIME & MYSTERY
128 PAGES FULL COLOR 6 x 9 INCHES
$15.99 US M MATURE (AGES 18+)

ON SALE | ADVANCE SOLICIT
JULY 24

STORY
ED BRUBAKER

ART
MARCOS MARTÍN
MUNTSA VICENTE

COVER
MARCOS MARTÍN

ALSO AVAILABLE

FRIDAY, BOOK ONE: THE FIRST DAY OF CHRISTMAS TP

FRIDAY, BOOK TWO: ON A COLD WINTER'S NIGHT TP

PRIVATE EYE DELUXE EDITION HC

INVINCIBLE (NEW EDITION), VOL. 4 TP

NOW A HIT ANIMATED SERIES ON PRIME VIDEO!

These all-new definitive softcover editions collect the entire **INVINCIBLE** comic book series from the very beginning, with stunning new covers from **CORY WALKER & DAVE McCAIG**.

While Mark Grayson—aka Invincible—continues to deal with the loss of his father, he finds himself face-to-face with a massive amount of villains and the worst conflict of all: teenage love!

Collects INVINCIBLE #20-24 & INVINCIBLE #0

STORY
ROBERT KIRKMAN

ART
RYAN OTTLEY
BILL CRABTREE

COVER
CORY WALKER
DAVE McCAIG

ACTION & ADVENTURE | MEDIA TIE-IN | SUPERHEROES
144 PAGES FULL COLOR 6 x 9 INCHES
$14.99 US T+ TEEN PLUS (AGES 16+)

ON SALE
JUNE 5

ALSO AVAILABLE
INVINCIBLE (NEW EDITION), VOL. 1-3 TP

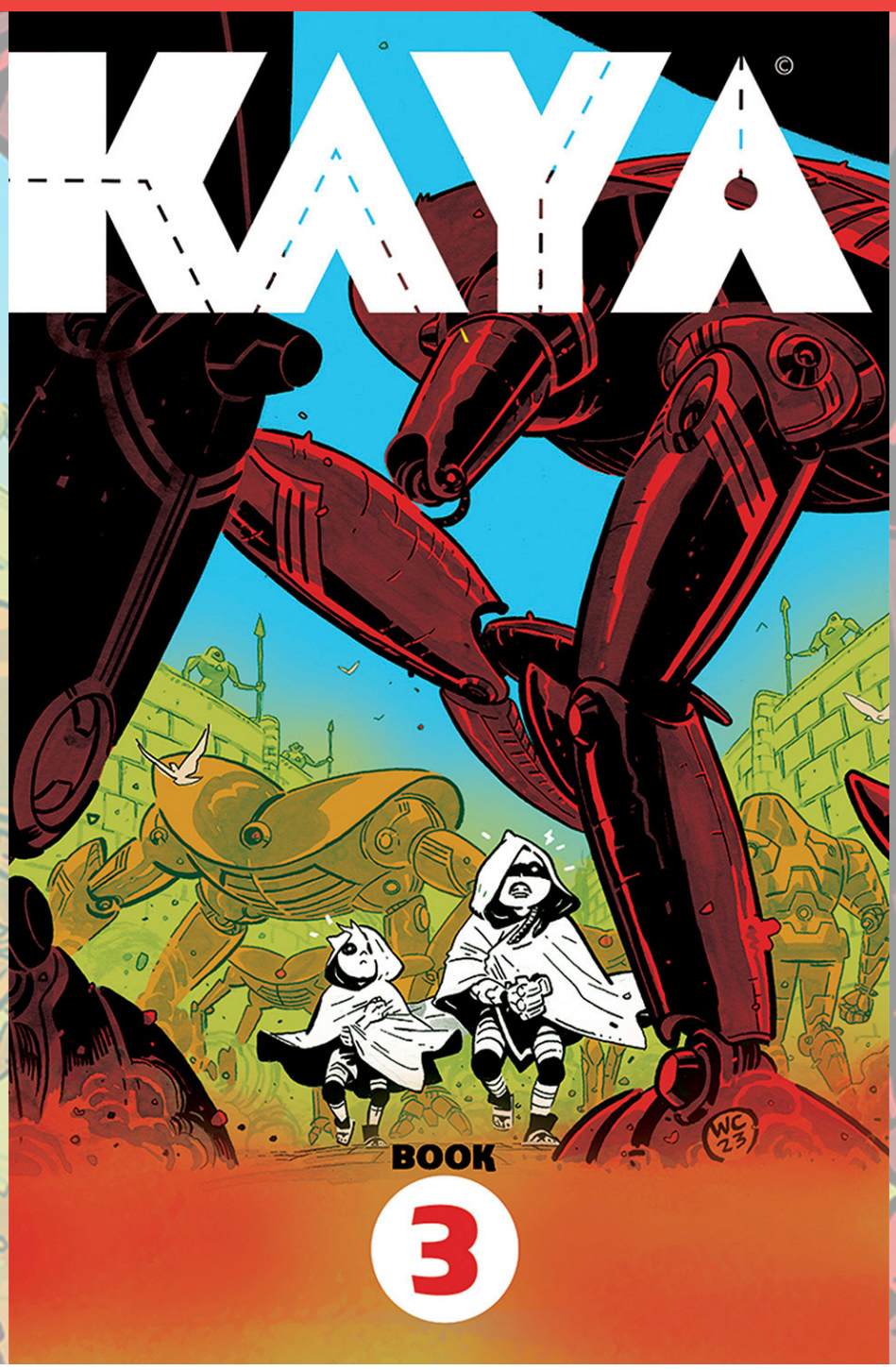

KAYA, BOOK 3 TP

STORY | ART | COVER
WES CRAIG

Kaya and Jin barter a deal with a band of pirates that can deliver them to their long-dreamed-of safe harbor. But to earn their passage, first they'll have to track down a rebellious princess in a city on the edge of revolution!

"**KAYA** is the ongoing all-ages title we've been waiting for! Combining the wonder of **JEFF SMITH**'s ***Bone*** with the adventure of **KAZU KIBUSHI**'s ***Amulet***, **KAYA** is a perfect example of a comic that can hook anyone AND keep them coming back every month."

—Patrick Brower, Challengers Comics + Conversation, Chicago

"**KAYA** is effortlessly great. A beautiful apocalyptic fantasy where master storyteller **WES CRAIG** pulls you in right from page one."

—CHIP ZDARSKY (PUBLIC DOMAIN, *Batman*, *Daredevil*)

"**KAYA** introduces readers to an exciting and vibrant world with a one-of-a-kind creator at the helm. **WES CRAIG** is taking us to new places in both writing and art while doing it in astounding fashion. CHECK THIS OUT!"

—DANIEL WARREN JOHNSON (DO A POWERBOMB!, TRANSFORMERS)

2023 Ringo Award nominee for Best Kids Comic and Best Cartoonist

Collects KAYA #12-17

ACTION & ADVENTURE | FANTASY | SCIENCE FICTION
144 PAGES FULL COLOR $14.99 US T TEEN (AGES 12+)

ON SALE
JUNE 26

ALSO AVAILABLE
KAYA, VOL. 1-2 TP

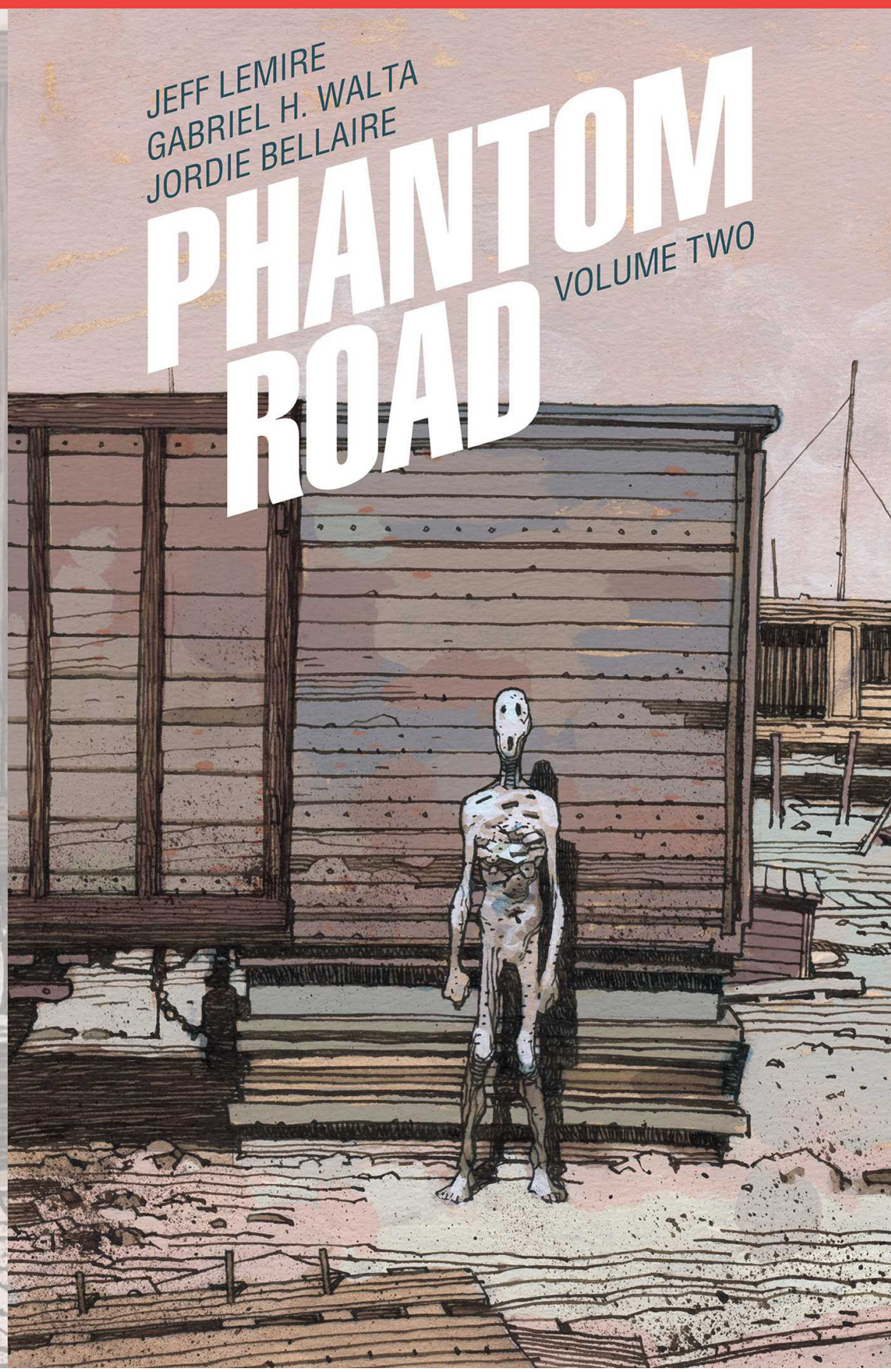

PHANTOM ROAD, VOL. 2 TP

STORY
JEFF LEMIRE

ART | COVER
GABRIEL HERNÁNDEZ WALTA
JORDIE BELLAIRE

Grindhouse horror meets high-concept supernatural fantasy in the second volume of the bold new series from **JEFF LEMIRE** (**THE BONE ORCHARD MYTHOS**, **LITTLE MONSTERS**) and **GABRIEL HERNÁNDEZ WALTA** (***The Vision***, ***Hellboy and the B.P.R.D: Old Man Whittier***), the Eisner Award-nominated creative team behind the bestselling ***Sentient*** series.

Birdie and Dom continue their journey through the Other Place in an attempt to safely deliver their ward. But when they find themselves stopping at an abandoned roadside circus, the trip takes another wildly surreal u-turn.

Collects PHANTOM ROAD #6-10

FANTASY | HORROR | OCCULT & SUPERNATURAL
136 PAGES FULL COLOR $14.99 US M MATURE (AGES 18+)

ON SALE
JUNE 5

ALSO AVAILABLE
PHANTOM ROAD, VOL. 1 TP

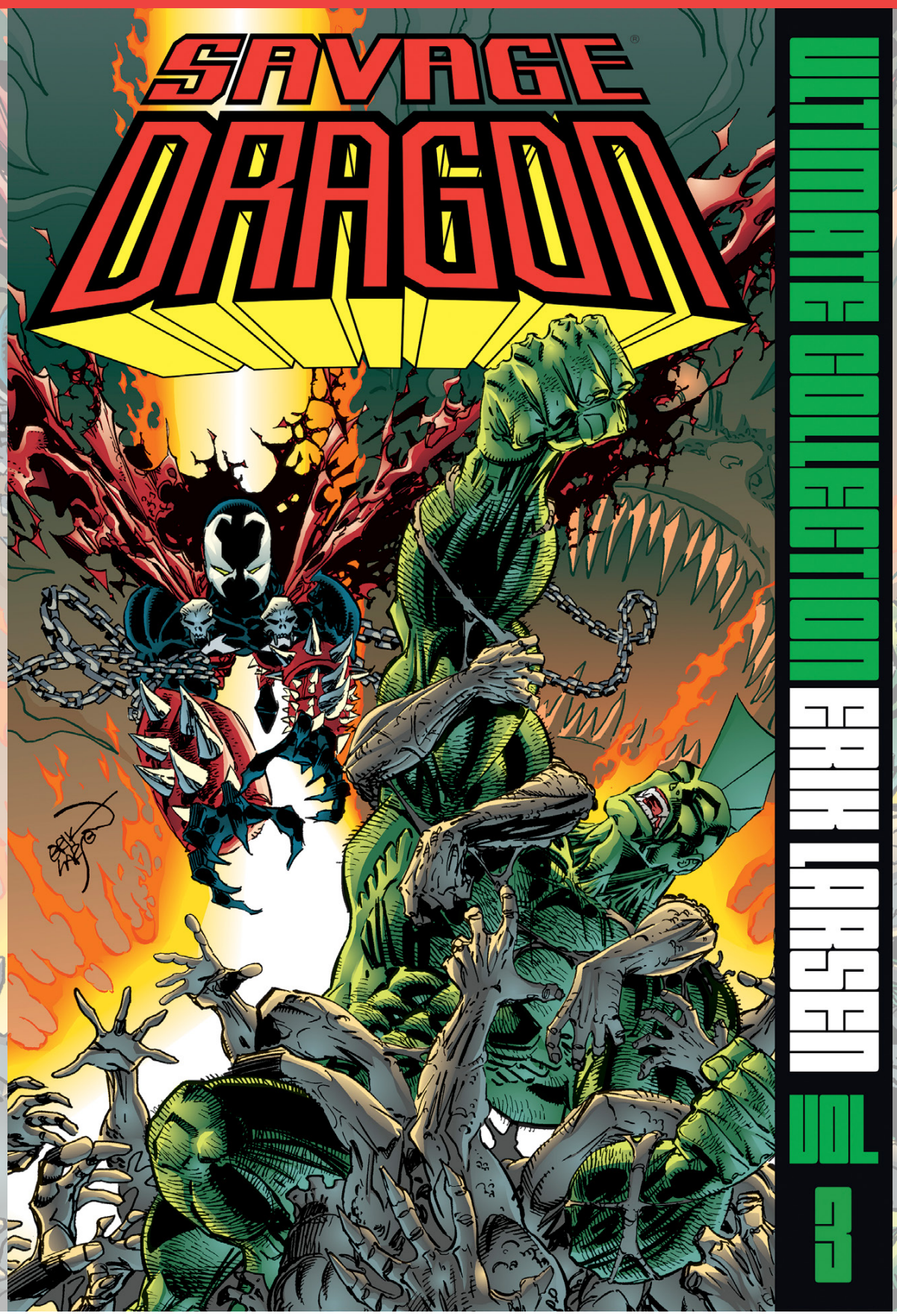

SAVAGE DRAGON: THE ULTIMATE COLLECTION, VOL. 3 HC

STORY | ART | COVER
ERIK LARSEN

Savage Dragon's formative years collected at last! This MASSIVE hardcover continues the deluxe re-presentation of the Savage Dragon's greatest adventures! Featuring team-ups with Spawn! Hellboy! WildStar! The Maxx! The Teenage Mutant Ninja Turtles! Plus: Dragon gets engaged! Rapture has a baby! And the classic showdown between God and the Devil! **SAVAGE DRAGON: THE ULTIMATE COLLECTION, VOL. 3** is a must-have for any fearless Fin-Addict in search of an easy entry point into one of Image Comics' longest-running series! Introduction by **GEOFF JOHNS**.

Collects SAVAGE DRAGON #22-35

SUPERHEROES
400 PAGES FULL COLOR 8 x 11 INCHES
$39.99 US M MATURE (AGES 18+)

ON SALE | ADVANCE SOLICIT
OCTOBER 2

ALSO AVAILABLE
IMAGE FIRST: SAVAGE DRAGON #1
SAVAGE DRAGON ULTIMATE COLLECTION, VOL. 1-2 HC

AIN'T NO GRAVE #2 (OF 5)

Ryder seeks out Death in the city of Cypress, but quickly realizes that Death is on the hunt for her as well. She's a wanted woman, and every bullet in this dark place is looking to put her in a grave.

ACTION & ADVENTURE | FANTASY

32 PAGES FULL COLOR $3.99 US M MATURE (AGES 18+)

ON SALE JUNE 12

STORY
SKOTTIE YOUNG

ART | COVER
JORGE CORONA

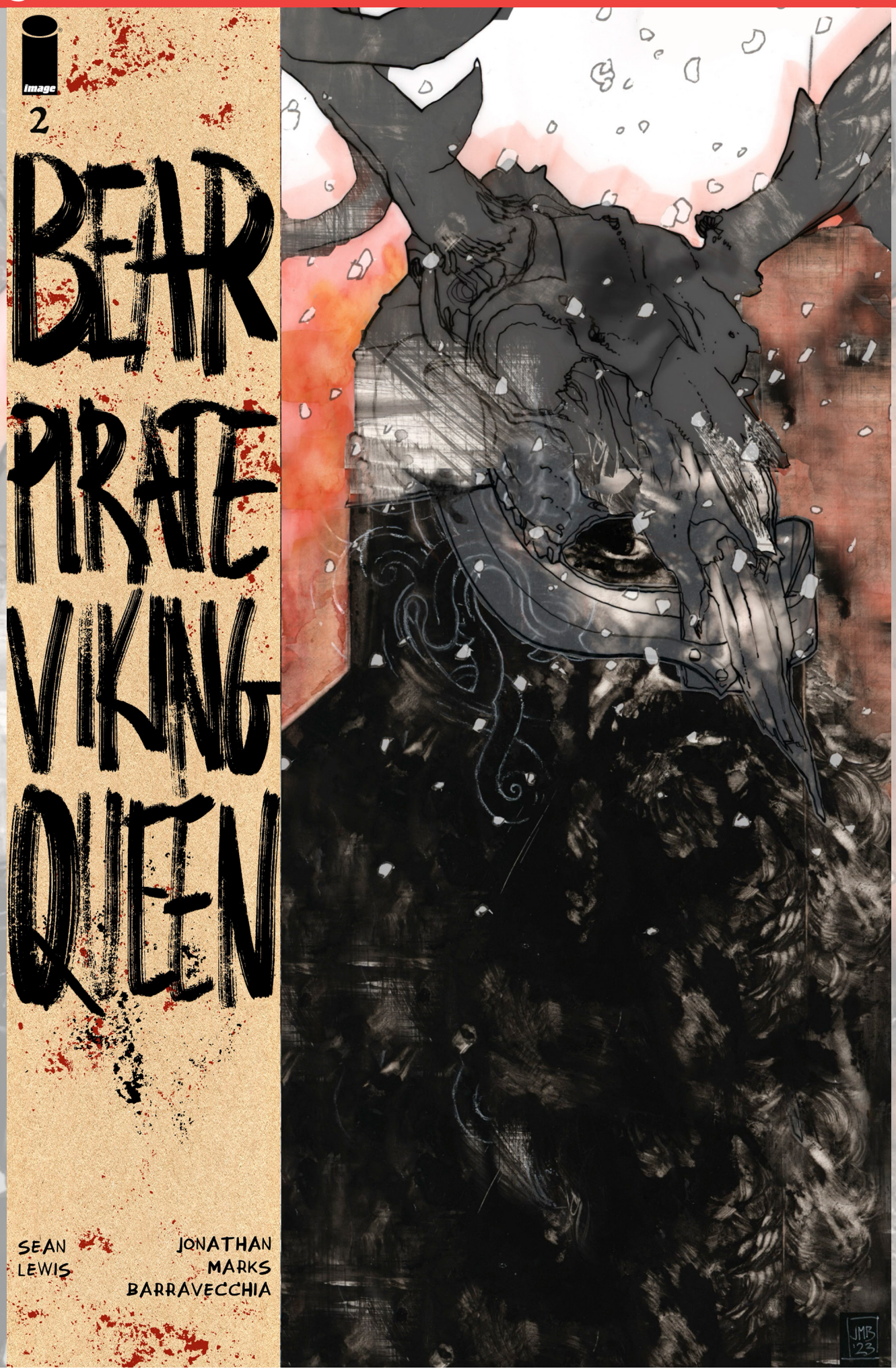

BEAR PIRATE VIKING QUEEN #2 (OF 3)

The Viking has taken control of the boat, and through the tempest, he heads to England. It's a land he has ancient history with, and a land whose queen is dressing for war with him. With the Bear, he stalks its streets destroying British soldiers. Until he finds a home—and a whole other story to take out on the British flag.

STORY
SEAN LEWIS

ART | COVER
JONATHAN MARKS BARRAVECCHIA

ACTION & ADVENTURE | FANTASY | FAIRY TALES, FOLK TALES, LEGENDS & MYTHOLOGY
40 PAGES FULL COLOR $4.99 US T+ TEEN PLUS (AGES 16+)

ON SALE JUNE 5

B

C

D

BLOOD SQUAD SEVEN #2

Rebuilding a brand—even one as ubiquitous as Blood Squad Seven—has its challenges. For one thing, even superheroes aren't perfect. What happens when that imperfection slips through the cracks? What sacrifices is this new team willing to make? Plus, a flashback to 1992—guest-starring the original Savage Dragon!

ACTION & ADVENTURE | HISTORICAL FICTION | SUPERHEROES

32 PAGES FULL COLOR $3.99 US T+ TEEN PLUS (AGES 16+)

ON SALE JUNE 26

STORY
JOE CASEY

ART | COVER A
PAUL FRY

COVER B
CHRIS CROSS

COVER C | 1:10 INCENTIVE
ELIZABETH TORQUE

COVER D | 1:20 INCENTIVE
JIM RUGG

B

C

D

THE CABINET #5 (OF 5)

MINISERIES FINALE

In this electrifying and soul-stirring conclusion, Avani and Trent put the Cabinet's teleportation abilities to the test! Which may or may not result in someone plummeting 100+ feet to their possible demise! If that wasn't enough, our heroes' journey accelerates as Avani's world is turned upside down when she discovers that the mistake she's been trying to fix might've already corrected itself...but in the worst possible way!

ACTION & ADVENTURE | FANTASY | OCCULT & SUPERNATURAL

32 PAGES FULL COLOR $3.99 US T+ TEEN PLUS (AGES 16+)

ON SALE JUNE 26

STORY
DAVID EBELTOFT
JORDAN HART

ART | COVER A
CHIARA RAIMONDI

COVER B | CONNECTING VARIANT

COVER C | 1:10 INCENTIVE, CONNECTING VARIANT

COVER D | 1:25 INCENTIVE, CONNECTING VARIANT
MARGUERITE SAUVAGE

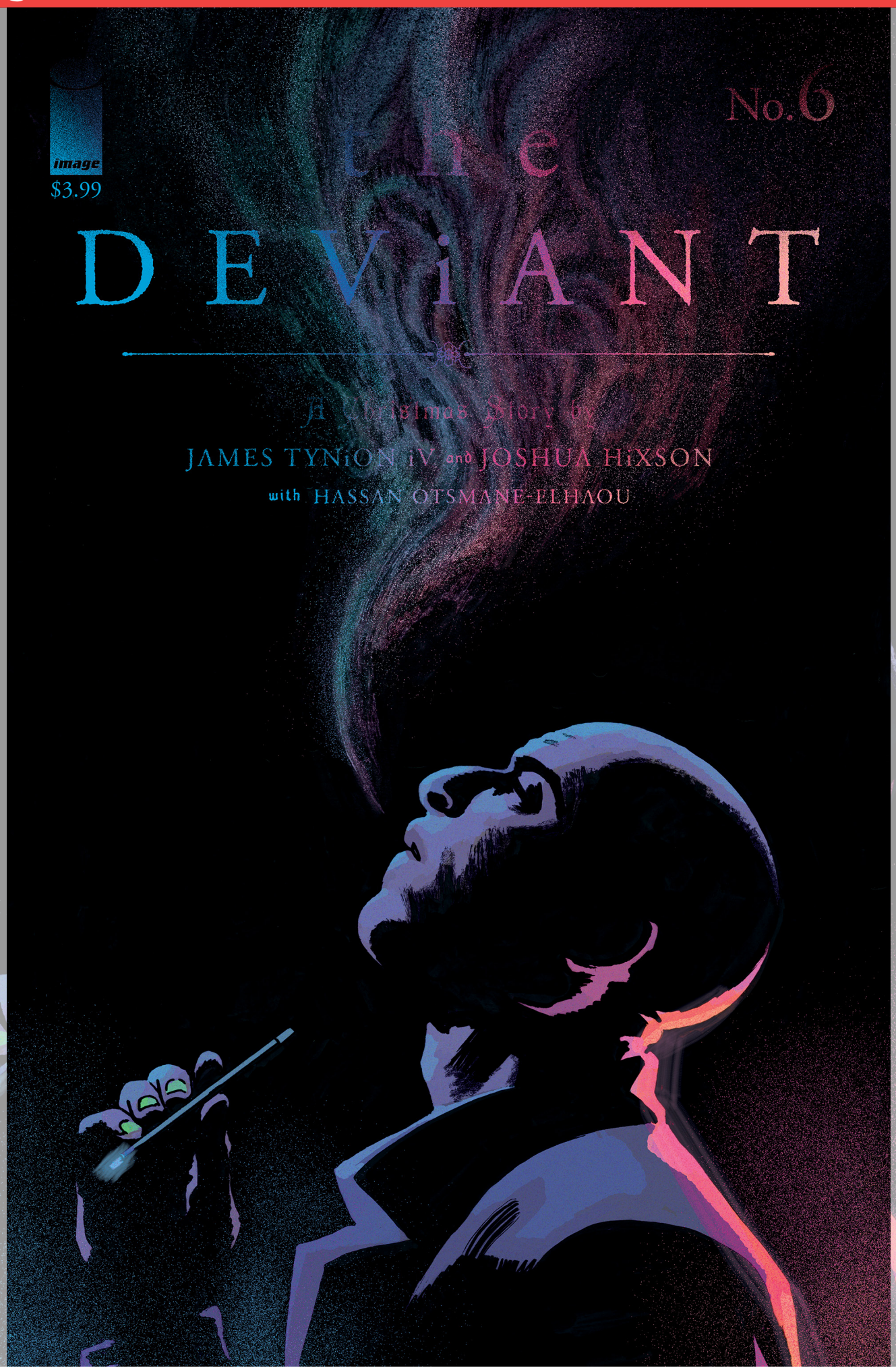

THE DEVIANT #6 (OF 9)

One of the grimmest chapters in Milwaukee's history repeats itself as the law descends on Michael Schmitz, eerily echoing the Deviant Killer's arrest half a century ago. But is Michael the copycat murderer...or just another outsider primed to take the blame for an act of horror he didn't commit?

CRIME & MYSTERY | HORROR | LGBTQ+

32 PAGES FULL COLOR $3.99 US M MATURE (AGES 18+)

ON SALE JUNE 12

STORY
JAMES TYNION IV

ART | COVER A
JOSHUA HIXSON

COVER B | 1:10 INCENTIVE
CHRIS SHEHAN

COVER C | 1:25 INCENTIVE
DANIEL WARREN JOHNSON

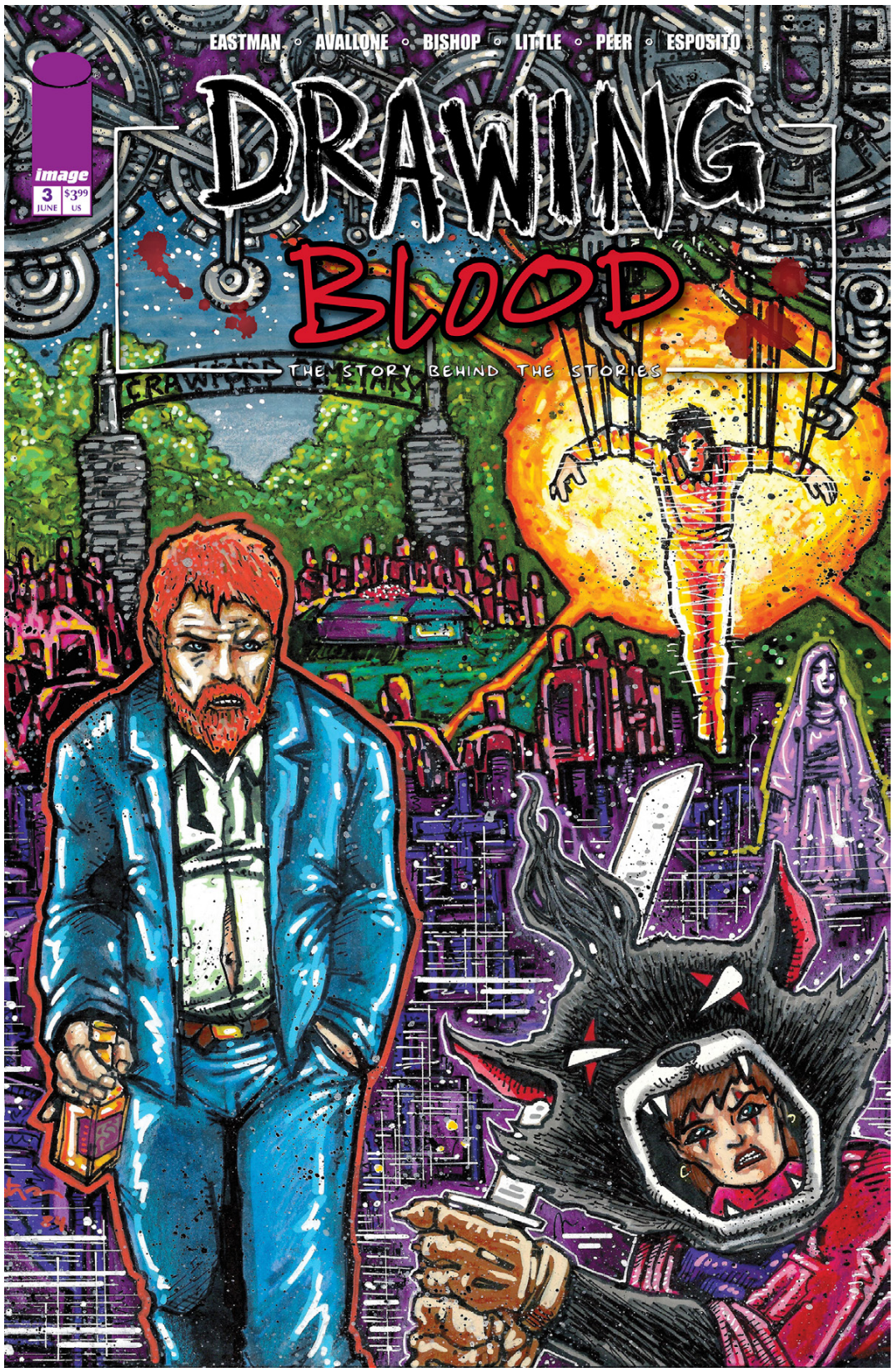

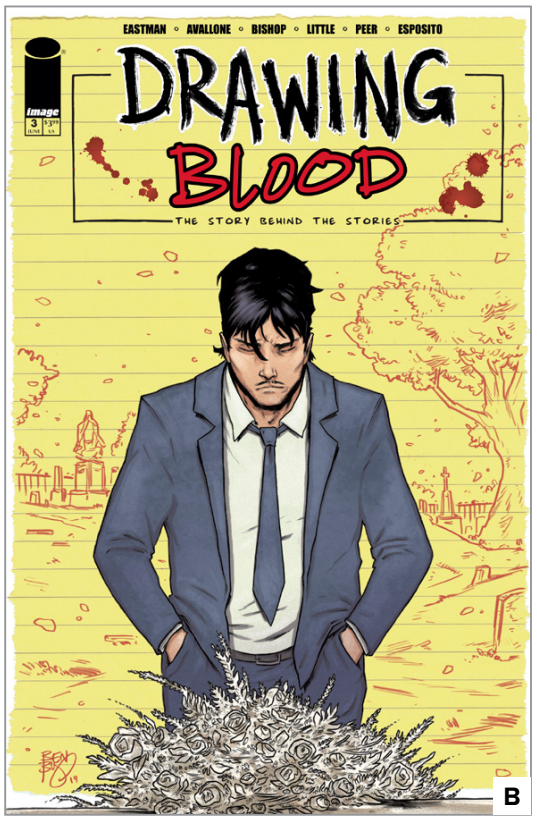

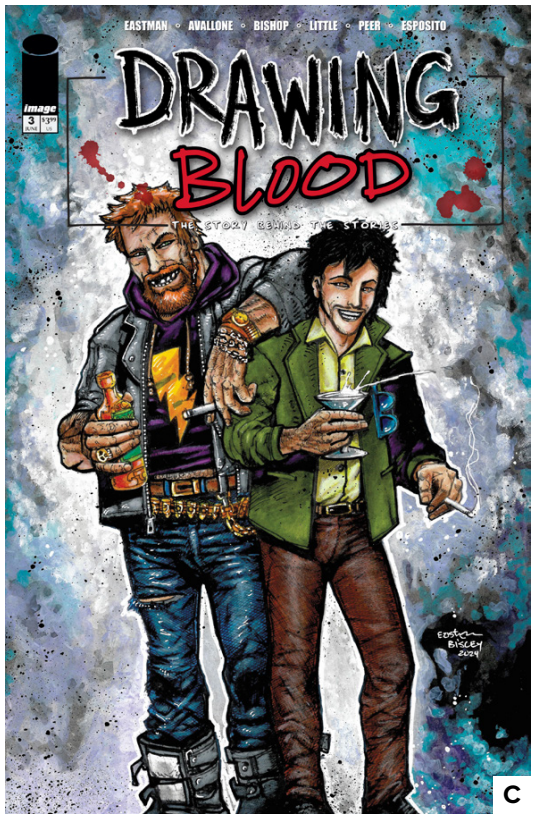

DRAWING BLOOD #3 (OF 12)

A funeral, an angry widow, a talking statue, a crazed mob, a silent-movie nightmare, and a face-off with murderous Lithuanian gangsters. It's another tricky day for Shane "Books" Bookman, a comic book creator who rode the roller coaster of fame and fortune and ended up...in a whole lotta trouble!

STORY
KEVIN EASTMAN
DAVID AVALLONE

ART
BEN BISHOP
TROY LITTLE
KEVIN EASTMAN

COVER A
KEVIN EASTMAN

COVER B
BEN BISHOP

COVER C
SIMON BISLEY
KEVIN EASTMAN

ACTION & ADVENTURE | CRIME & MYSTERY | HISTORICAL FICTION | HUMOROUS
32 PAGES FULL COLOR $3.99 US T+ TEEN PLUS (AGES 16+)

ON SALE JUNE 26

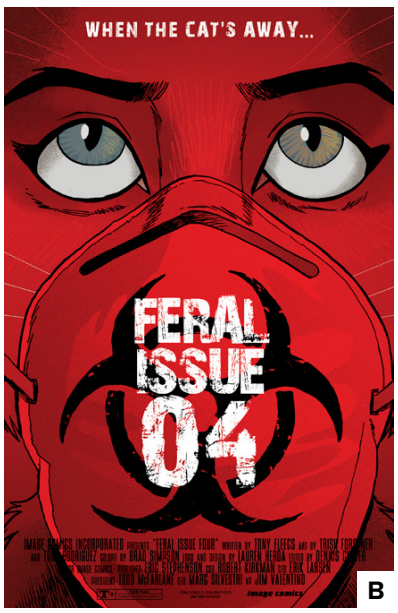

B

C

D

FERAL #4

MORE ANIMAL HORROR IN THIS ONGOING SERIES FROM THE CREATORS OF **STRAY DOGS**!

The indoor cats finally come home, but so do their secrets! After surviving the rabies-infested forest, can the cats survive...each other?!?

And what exactly is lurking in the basement?

Don't get bit.

Don't get scratched.

Don't become...FERAL.

ACTION & ADVENTURE | HORROR

32 PAGES FULL COLOR $3.99 US T+ TEEN PLUS (AGES 16+)

ON SALE JUNE 19

STORY
TONY FLEECS

ART
TRISH FORSTNER
TONE RODRIGUEZ
BRAD SIMPSON

COVERS A & B
COVER C | 1:10 INCENTIVE
TRISH FORSTNER
TONY FLEECS

COVER D | 1:25 INCENTIVE
AMY MEBBERSON

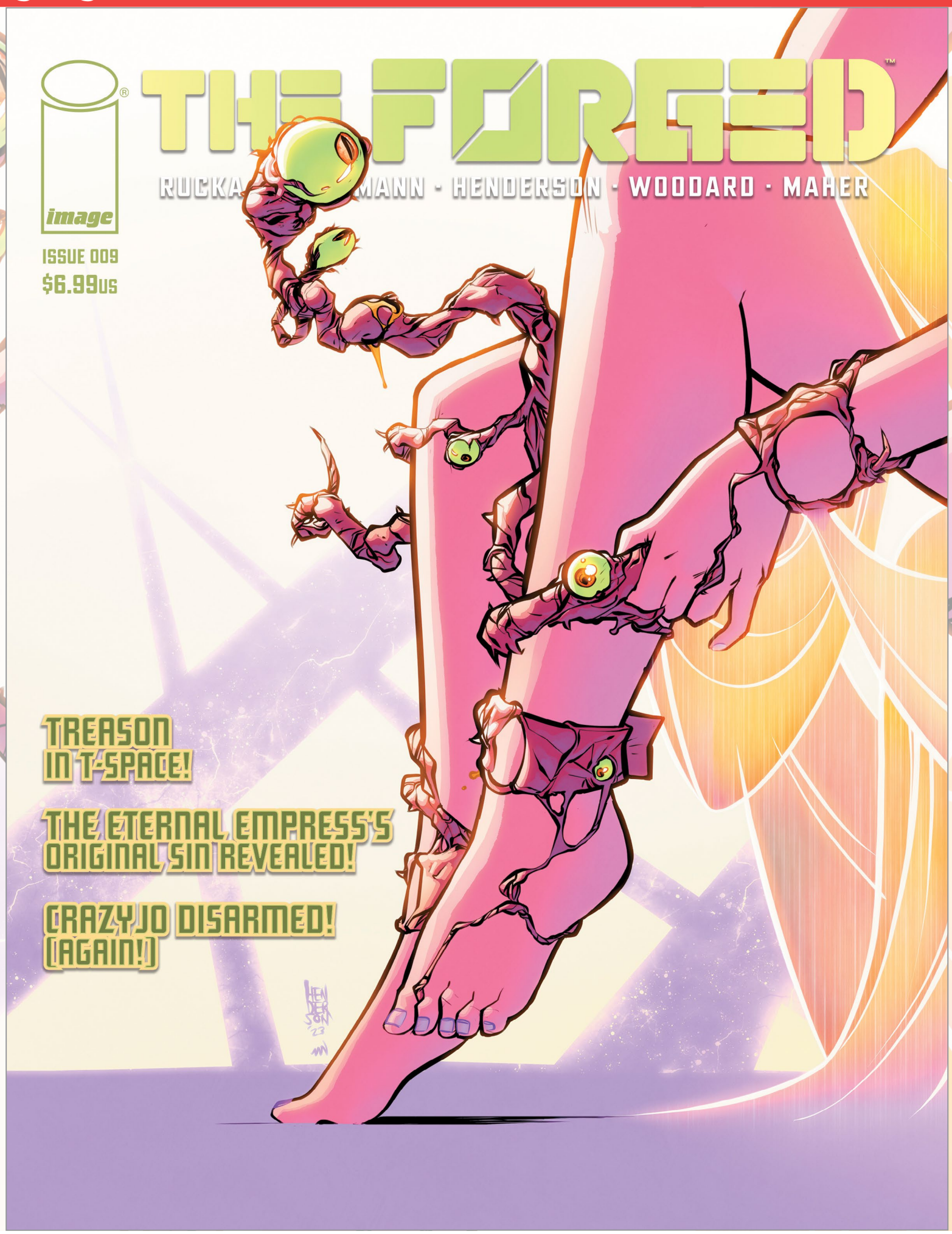

THE FORGED #9

CrazyJo must lead Scimitar-3 alongside two other Forged teams into T-space on a mission that spells genocide for the Phobes, while the KIA-listed Vic finds herself face-to-face with an old frenemy. On Throneworld, Davian enters an uneasy alliance with a Cassandra, but will their truce lead to revelations about the Empress's true agenda, or is it just part of a longer game?

ACTION & ADVENTURE | LGBTQ+ | SCIENCE FICTION
64 PAGES FULL COLOR 8.375 x 10.875 INCHES
$6.99 US M MATURE (AGES 18+)

ON SALE
JUNE 19

STORY
GREG RUCKA
ERIC TRAUTMANN

ART | COVER
MIKE HENDERSON

G.I. JOE: A REAL AMERICAN HERO #307

SERPENTOR...TRIUMPHANT?

The Joes must fight wars on two fronts, as Cobra Island AND Springfield become key battlegrounds in the war with Serpentor.

But Destro has his own plans...

STORY
LARRY HAMA

ART
PAUL PELLETIER
TONY KORDOS
FRANCESCO SEGALA

COVER A
ANDY KUBERT
BRAD ANDERSON

COVER B
ANDY KUBERT

COVER C | 1:10 INCENTIVE
BRAD WALKER
FRANCESCO SEGALA

ACTION & ADVENTURE | MEDIA TIE-IN | SCIENCE FICTION | SUPERHEROES
32 PAGES FULL COLOR $3.99 US T TEEN (AGES 12+)

ON SALE JUNE 19

A & C

B

GEIGER #3

Tariq Geiger surrounds himself with some dangerous friends. His two-headed wolf Barney bears the trauma of the fateful night that Geiger found him. And he and Geiger's surprising new companion try to atone for a life of unfettered violence and brutality. But even between the three of them, they are no match for the many threats in pursuit. Plus, the return of Junkyard Joe!

STORY
GEOFF JOHNS

ART | COVER A
COVER C | 1:50 FOIL INCENTIVE
GARY FRANK
BRAD ANDERSON

COVER B
DEAN HASPIEL

ACTION & ADVENTURE | DYSTOPIAN
32 PAGES FULL COLOR $3.99 US T+ TEEN PLUS (AGES 16+)

ON SALE JUNE 12

GHOST machine THE UNNAMED

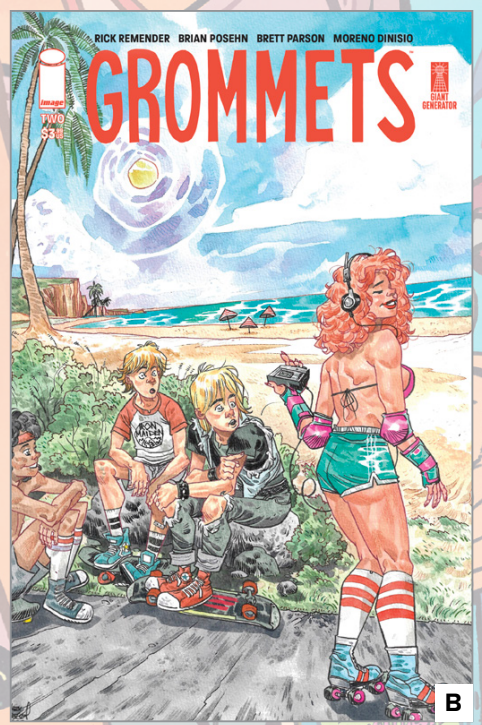

GROMMETS #2 (OF 7)

The Grommets' big day out! After some fine dining at the Bell, Rick and Brian meet up with the Jens to skate a parking garage. They'll face security guards, jock thugs, and wipeouts in a classic day of unsupervised danger, fun, and adventure in the lives of 80s suburban latchkey kids.

STORY
RICK REMENDER
BRIAN POSEHN

ART
BRETT PARSON
MORENO DINISIO

COVER A
BRETT PARSON

COVER B | 1:10 INCENTIVE
ALEX RIEGEL

ACTION & ADVENTURE | HISTORICAL FICTION | HUMOROUS
32 PAGES FULL COLOR $3.99 US T+ TEEN PLUS (AGES 16+)

ON SALE JUNE 26

GUNSLINGER SPAWN #33

With no powers and no way to heal himself, the Gunslinger seeks the aid of an old friend and discovers he has a new ally!

STORY
TODD McFARLANE

ART
CARLO BARBERI

COVER A
DANIEL HENRIQUES

COVER B
JONATHAN WAYSHAK

ACTION & ADVENTURE | HORROR | SUPERHEROES
24 PAGES FULL COLOR $2.99 US T+ TEEN PLUS (AGES 16+)

ON SALE JUNE 26

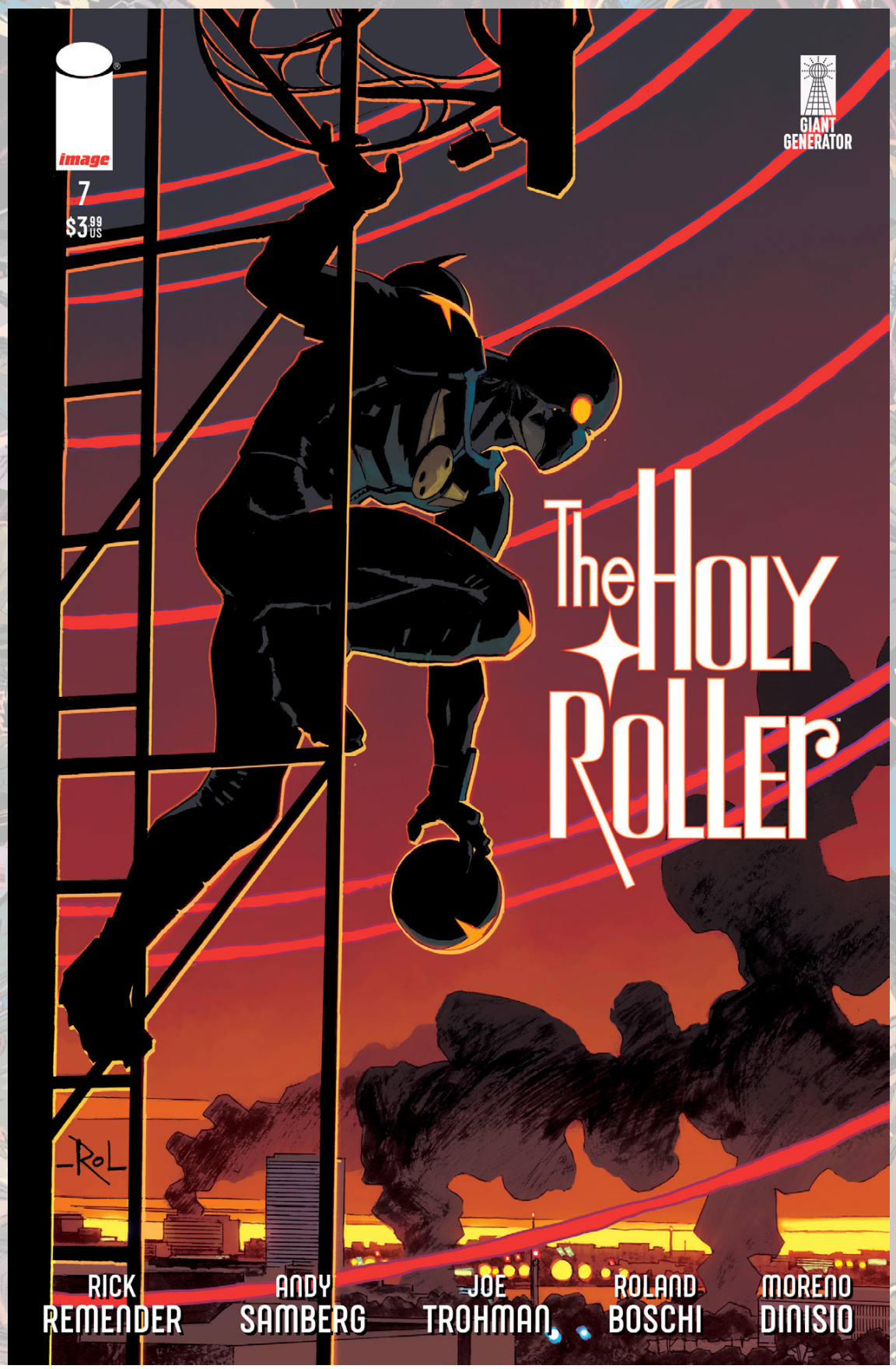

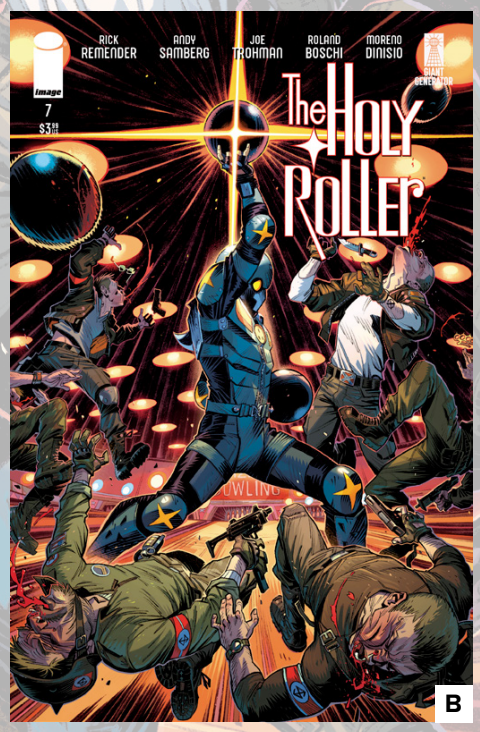

THE HOLY ROLLER #7 (OF 9)

The day has come! The horrors of yesterday rise like a zombie and infect modern thinking! Everyone's been poisoned, leading to a sickness that blinds them, and only one man can see the light, only one man can save us from ourselves—it's probably our hero, right?!

STORY
RICK REMENDER
ANDY SAMBERG
JOE TROHMAN

ART | COVER A
ROLAND BOSCHI
MORENO DINISIO

COVER B | 1:10 INCENTIVE
MORENO DINISIO

ACTION & ADVENTURE | CRIME & MYSTERY | HUMOROUS | SUPERHEROES
24 PAGES FULL COLOR $3.99 US T+ TEEN PLUS (AGES 16+)

ON SALE JUNE 19

I HATE FAIRYLAND (2022) #15

END OF STORY ARC

IT'S THE RISE OF GERTZILLA! As Gert and Larry reach the end of Fairyland, the little baby Gertlins from a year ago are now decidedly NOT little and are in fact huge, slobbering, Gert-eating monsters. With a little help from Virgil, the team pulls together one final weapon to kill 'em all....

STORY
SKOTTIE YOUNG

ART | COVERS A & B
BRETT BEAN

ACTION & ADVENTURE | FANTASY | HUMOROUS
32 PAGES FULL COLOR $3.99 US M MATURE (AGES 18+)

ON SALE JUNE 5

THE INFERNALS #5

END OF STORY ARC

The battle for Bethlehem begins. Sam makes a fateful decision. Abe meets his father.

FANTASY | HORROR | OCCULT & SUPERNATURAL
32 PAGES FULL COLOR $3.99 US M MATURE (AGES 18+)

ON SALE
JUNE 26

STORY
RYAN PARROTT
NOAH GARDNER

ART | COVER A
JOHN J. PEARSON

COVER B
JONATHAN GLAPION

KAYA #19

What's happened to Kaya's magic arm? What strange lands have her adventures taken her to, and where is her brother Jin? Glimpse Kaya's future in this shocking standalone story! Featuring a backup story by rising star **JUNI BA**.

STORY | COVER A
WES CRAIG

ART
WES CRAIG
JUNI BA

COVER B
JIM MAHFOOD

ACTION & ADVENTURE | FANTASY | SCIENCE FICTION
32 PAGES FULL COLOR $3.99 US T TEEN (AGES 12+)

ON SALE
JUNE 5

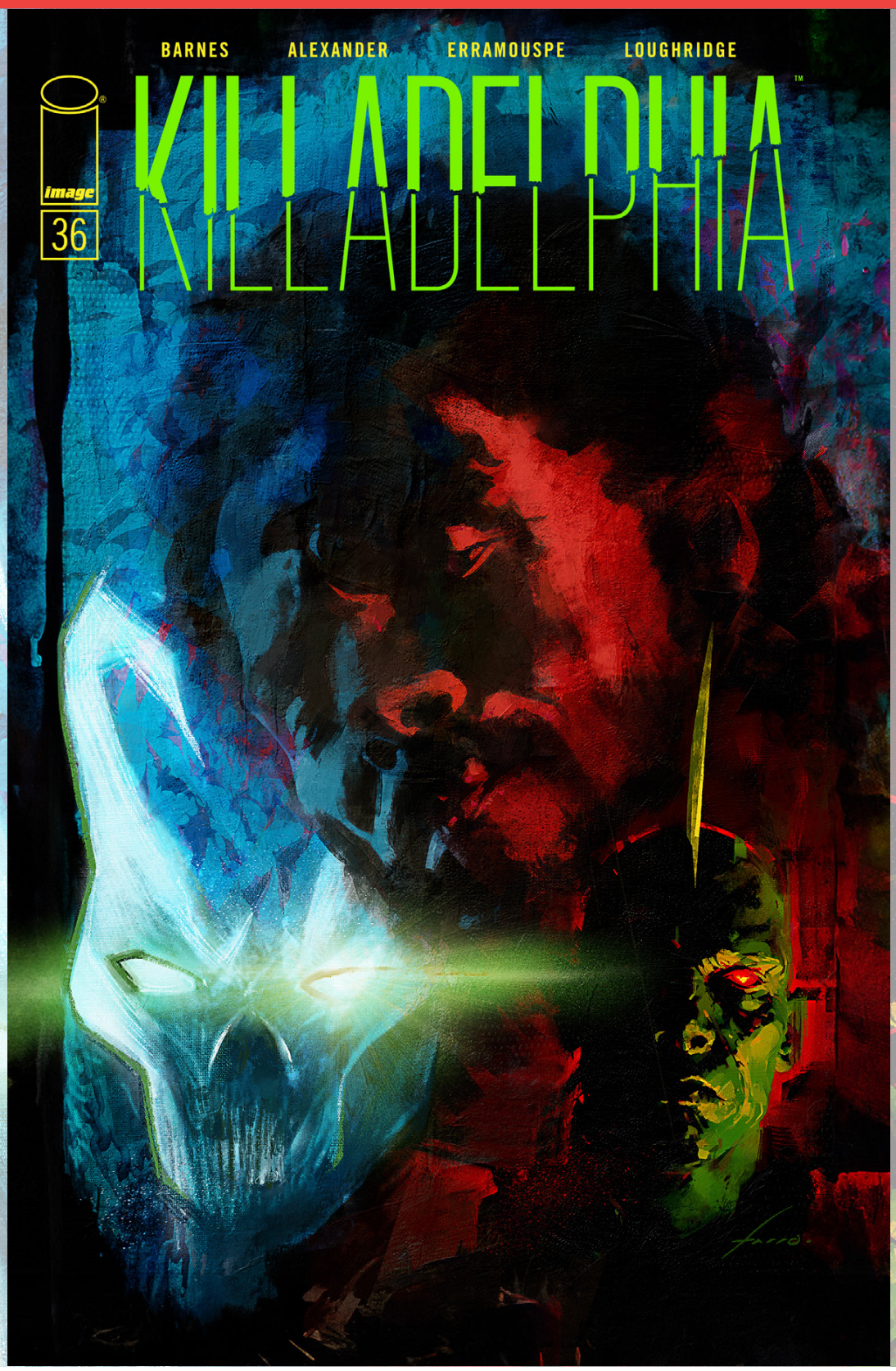

KILLADELPHIA #36

END OF STORY ARC

"DEATH BE NOT PROUD," Part Six (of Six)

The latest arc of the sold-out Eisner Award-nominated series arrives at its explosive conclusion! For the first time, bringing together Spawn, Savage Dragon, and the cursed one known as Blacula himself!

From **RODNEY BARNES**, the writer and executive producer behind HBO's *Winning Time*, and **JASON SHAWN ALEXANDE**R, the artist who redefined **SPAWN**.

PLUS: A backup story featuring Hell's baddest badass, Johnny Gatlin!

Also available in **NOIR EDITION**, featuring black-and-white line art interiors!

CRIME & MYSTERY | HORROR | OCCULT & SUPERNATURAL
40 PAGES FULL COLOR AND B&W EDITION
$3.99 US M MATURE (AGES 18+)

ON SALE
JUNE 5

STORY
RODNEY BARNES

ART
JASON SHAWN ALEXANDER
GERMAN ERRAMOUSPE

COVER A
COVER C | NOIR EDITION
JASON SHAWN ALEXANDER

COVER B
VIKTOR FARRO

KING SPAWN #35

Spawn has always had a target on his back, but he recently found out it was bigger than he ever realized.

STORY
TODD McFARLANE

ART
JAVI FERNANDEZ

COVER A
KEVIN KEANE

COVER B
JASON SHAWN ALEXANDER

ACTION & ADVENTURE | HORROR | SUPERHEROES
24 PAGES FULL COLOR $2.99 US T+ TEEN PLUS (AGES 16+)

ON SALE JUNE 12

THE LAST MERMAID #4

Secrets unfold when a mysterious stranger joins the mermaid. At long last, the mermaid reveals her desperate lifelong mission. And much to her shock, the stranger claims to know the way to fulfilling her dream. But can the cautious mermaid put her trust in this enigmatic wanderer?

STORY | ART | COVER A
DEREK KIRK KIM

ACTION & ADVENTURE | DYSTOPIAN | SCIENCE FICTION
32 PAGES FULL COLOR 8.25 x 9.5 INCHES
$3.99 US T+ TEEN PLUS (AGES 16+)

ON SALE JUNE 5

LEGO NINJAGO: SHATTERSPIN #2 (OF 5)

Enter a New and Terrifying Realm—The Wyldness!

Garmadon comes face-to-face with a new foe: The Lycan King! But as the truth behind the Wolf Clan and the power of Shatterspin are revealed, Garmadon faces his most terrifying challenge: training new students!

LEGO, the LEGO logo, the Brick and Knob configurations, the Minifigure and NINJAGO are ™ and/or © LEGO Group. 2024 The LEGO Group. All rights reserved.

ACTION & ADVENTURE | MEDIA TIE-IN

32 PAGES FULL COLOR $3.99 US E EVERYONE (ALL AGES)

ON SALE JUNE 26

STORY | COVER A
TRI VUONG

ART
TRI VUONG
RICCARDO ROBALDO
K.J. DIAZ

COVER B
JUSTIN MASON

COVER C | 1:10 INCENTIVE
KELLY McMAHON

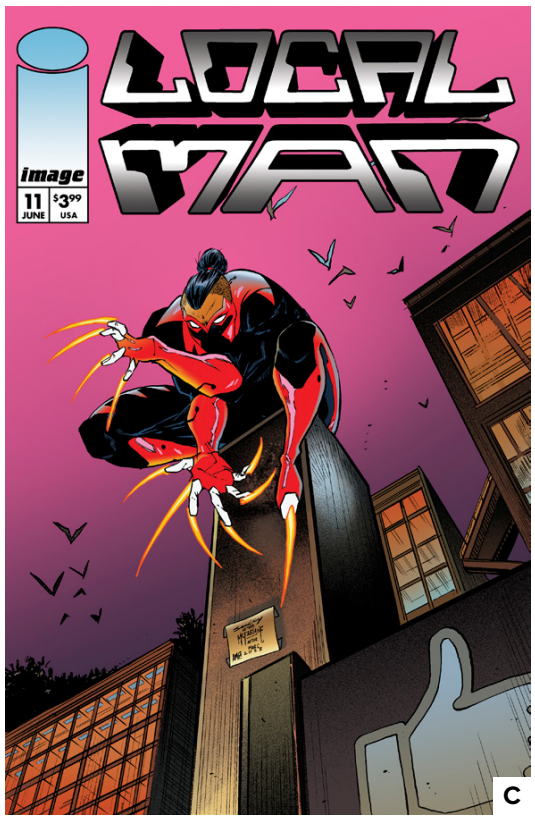

LOCAL MAN #11

The fate of Farmington is on the line, and Jack Xaver is all out of friends. Now, to stop the Faceless Horde, Local Man will do any damn thing...including giving himself over to the evil of the Fright! But there's one being more malevolent than an ancient alien fear god in town...former U.S. VP Dan Quayle.

STORY | ART | COVERS A&C
TONY FLEECS
TIM SEELEY

COVER B
TOM RANEY
BRIAN REBER

ACTION & ADVENTURE | CRIME & MYSTERY | SUPERHEROES | SUPERVILLAINS
32 PAGES FULL COLOR $3.99 US M MATURE (AGES 18+)

ON SALE JUNE 26

LOVE EVERLASTING #15

END OF STORY ARC

"JUST WEST OF LOVE," Part Five

Joan and the Cowboy know each other now; their secrets, their hopes, and their regrets. All that's left is the blood that needs to be spilled. The Eisner and Harvey-nominated series reaches its halfway point with this climatic issue, as the woman behind the curtain is revealed and everything changes.

ROMANCE | HORROR | FANTASY

24 PAGES FULL COLOR $3.99 US T+ TEEN PLUS (AGES 16+)

ON SALE JUNE 5

STORY
TOM KING

ART | COVER
ELSA CHARRETIER

MONOLITH #2 (OF 3)

The battle between Monolith and Omega Spawn rages across the stars. And unfortunately for them, it will all come crashing down where they least expect it.

ACTION & ADVENTURE | HORROR | SUPERHEROES

24 PAGES FULL COLOR $2.99 US T+ TEEN PLUS (AGES 16+)

ON SALE JUNE 12

STORY
SEAN LEWIS

ART
VALERIO GIANGIORDANO

COVER
FRANCESCO MATTINA

MONSTRESS #52

To fight back against her father's destruction, Maika must seek out more of her mother's secrets—and grapple with the role she plays in each parent's legacy.

FANTASY | HORROR | SCIENCE FICTION

32 PAGES FULL COLOR $3.99 US M MATURE (AGES 18+)

ON SALE JUNE 26

STORY
MARJORIE LIU

ART | COVER A
SANA TAKEDA

MOON MAN #5

END OF STORY ARC

Ramon dives deeper into the mystery of his powers and learns a truth that changes everything. With his family on the line, Ramon will have to decide where he stands—and find out who he can trust to stand with him.

SCIENCE FICTION | SUPERHEROES

32 PAGES FULL COLOR $3.99 US T+ TEEN PLUS (AGES 16+)

ON SALE JUNE 26

STORY
KYLE HIGGINS
SCOTT "KID CUDI" MESCUDI

ART | COVER A
MARCO LOCATI

COVER B
FRENCH CARLOMAGNO

COVER C
PARIS ALLEYNE

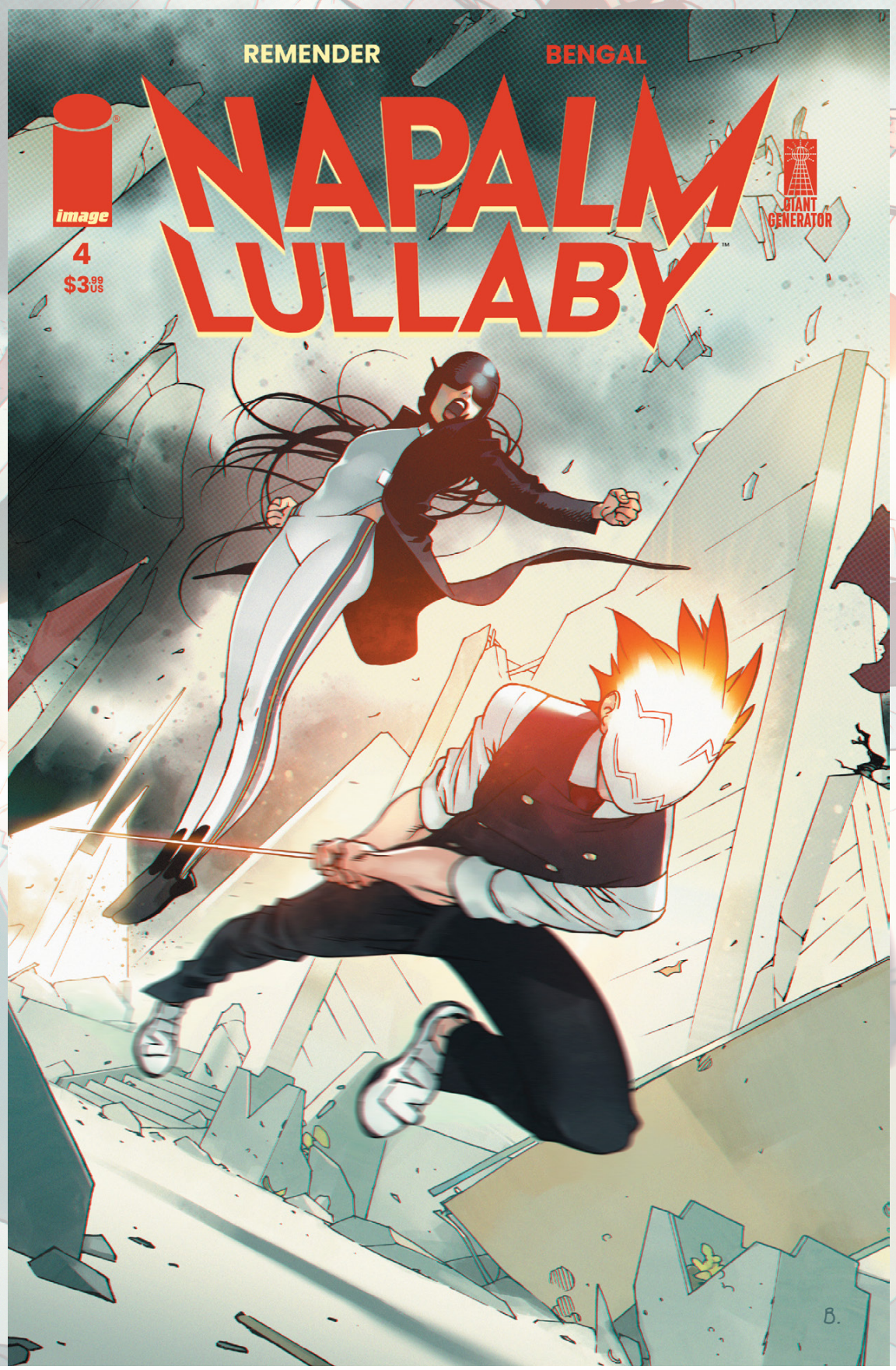

NAPALM LULLABY #4

More secrets of the sanctified city are revealed as our family of antiheroes ventures deeper into the dome in search of the Glorious Leader while trying to outrun the Sin Police, only to encounter the unimaginable power of the Janitor's wrath.

STORY
RICK REMENDER

ART | COVER A
BENGAL

COVER B | 1:10 INCENTIVE
MATIAS BERGARA

ACTION & ADVENTURE | DYSTOPIAN | SUPERHEROES
32 PAGES FULL COLOR $3.99 US T+ TEEN PLUS (AGES 16+)

ON SALE JUNE 12

NIGHTS #8

Yo, isn't it wild people still think folks give drugs to trick 'r treaters? Read a book.

Anyway, there's a headless body running around Santo Pedro murdering people. Matt's Halloween party starts at 8. BYOB.

ACTION & ADVENTURE | HORROR | HUMOROUS | OCCULT & SUPERNATURAL
32 PAGES FULL COLOR $3.99 US M MATURE (AGES 18+)

ON SALE JUNE 26

STORY
WYATT KENNEDY

ART | COVER
LUIGI FORMISANO

THE ONE HAND #5 (OF 5)

MINISERIES FINALE

Ari Nassar is on the cusp of catching the One Hand Killer and getting the answers he has sought. But is Ari truly ready for the soul-crushing revelations about the murders, his world, and the darkness that lies beyond the truth? The gruesome crime drama comes to its mind-blowing conclusion!

Grippingly written by award-winning writer **RAM V** (***The Many Deaths of Laila Starr***, ***Swamp Thing***) with hauntingly atmospheric art and covers by **LAURENCE CAMPBELL** (***Old Haunts***, ***BPRD: Hell on Earth***) and **LEE LOUGHRIDGE** (**DEADLY CLASS**), **THE ONE HAND** is a miniseries that will keep you guessing until the very end.

For fans of ***Blade Runner***, ***Ghost in the Shell***, and ***Black Mirror***.

CRIME & MYSTERY | SCIENCE FICTION | DYSTOPIAN

32 PAGES FULL COLOR $3.99 US M MATURE (AGES 18+)

ON SALE
JUNE 5

STORY
RAM V

ART
LAURENCE CAMPBELL
LEE LOUGHRIDGE

COVER A
LAURENCE CAMPBELL
LEE LOUGHRIDGE
TOM MULLER

COVER B
SUMIT KUMAR
LEE LOUGHRIDGE
TOM MULLER

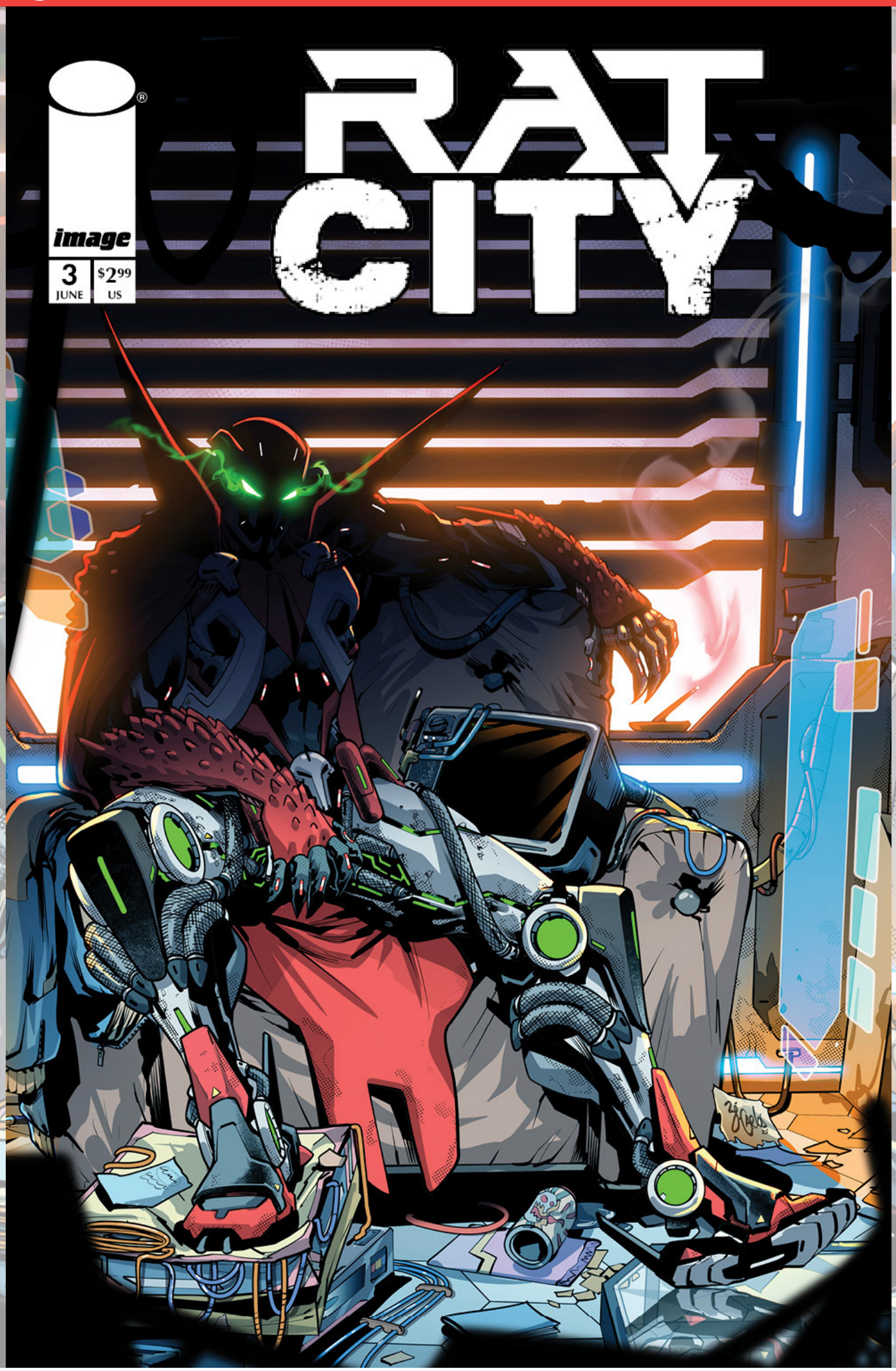

RAT CITY #3

Peter Cairn, the Deviant, has decided that he is done hiding; he is taking the fight directly to those who created him!

ACTION & ADVENTURE | DYSTOPIAN | SCIENCE FICTION | SUPERHEROES

24 PAGES FULL COLOR $2.99 US T+ TEEN PLUS (AGES 16+)

ON SALE JUNE 19

STORY
ERICA SCHULTZ

ART | COVER
ZÉ CARLOS

A & C

A | WRAP

B

REDCOAT #3

THE UNNAMED's immortal hero, Simon Pure, has made a lot more enemies than friends through the centuries. None more so than the macabre cabal of hooded cult figures relentlessly chasing him through those centuries! But 13-year-old Albert Einstein claims to know how to help Simon unlock his true powers...if Simon will let him.

STORY
GEOFF JOHNS

ART
BRYAN HITCH
ANDREW CURRIE
BRAD ANDERSON

COVER A
WRAPAROUND
COVER C | 1:50 FOIL INCENTIVE
BRYAN HITCH
BRAD ANDERSON

COVER B
MAHMUD ASRAR
MATTHEW WILSON

ACTION & ADVENTURE | HISTORICAL FICTION
32 PAGES FULL COLOR $3.99 US T+ TEEN PLUS (AGES 16+)

ON SALE JUNE 19

GHOST machine
THE UNNAMED

ROGUE SUN #20

Stretched to his limits, Rogue Sun encounters a mysterious new ally—but who is DIVINITY, and what dangerous secrets are buried in her past?

ROGUE SUN is a Massive-Verse series.

STORY
RYAN PARROTT

ART
ABEL

COVER A
STEFANO SIMEONE

OCCULT & SUPERNATURAL | SUPERHEROES | SUPERVILLAINS
32 PAGES FULL COLOR $3.99 US T+ TEEN PLUS (AGES 16+)

ON SALE JUNE 19

PART OF THE MASSIVE-VERSE

ROOK: EXODUS #3

As Rook and Dire Wolf are hunted by the bear warden Ursaw, they need allies to fight back. Dire Wolf takes them to a secret sanctuary called the Oasis, where we meet another enigmatic Warden and his formidable crew. But can they be trusted? And whose side are they really on? Also: If you think you know how sick and twisted Ursaw is, you've seen nothing yet!

STORY
GEOFF JOHNS

ART | COVERS A & B
COVER C | 1:50 FOIL INCENTIVE
JASON FABOK
BRAD ANDERSON

ACTION & ADVENTURE | DYSTOPIAN | SCIENCE FICTION
32 PAGES FULL COLOR $3.99 US T TEEN (AGES 12+)

ON SALE JUNE 26

GHOST MACHINE

THE SACRIFICERS #9

With the world falling deeper into chaos, the consequences of Pigeon's choices come back to haunt him. Now, he must decide if he'll be consumed by guilt and loss, or if he'll rise up to take his vengeance on the gods.

STORY
RICK REMENDER

ART | COVER A
MAX FIUMARA
DAVE McCAIG

COVER B | 1:10 INCENTIVE
FILIPE ANDRADE

DYSTOPIAN | FANTASY | SCIENCE FICTION
24 PAGES FULL COLOR $3.99 US T+ TEEN PLUS (AGES 16+)

ON SALE JUNE 5

SAM AND TWITCH: CASE FILES #4

Just when they thought they'd cracked the case, another body turns up. The killer is constantly one step ahead of them, and Sam is beginning to doubt his abilities.

STORY
TODD McFARLANE

ART
SZYMON KUDRAŃSKI

COVER
DON AGUILLO

ACTION & ADVENTURE | CRIME & MYSTERY | HORROR
24 PAGES FULL COLOR $2.99 US T+ TEEN PLUS (AGES 16+)

ON SALE JUNE 26

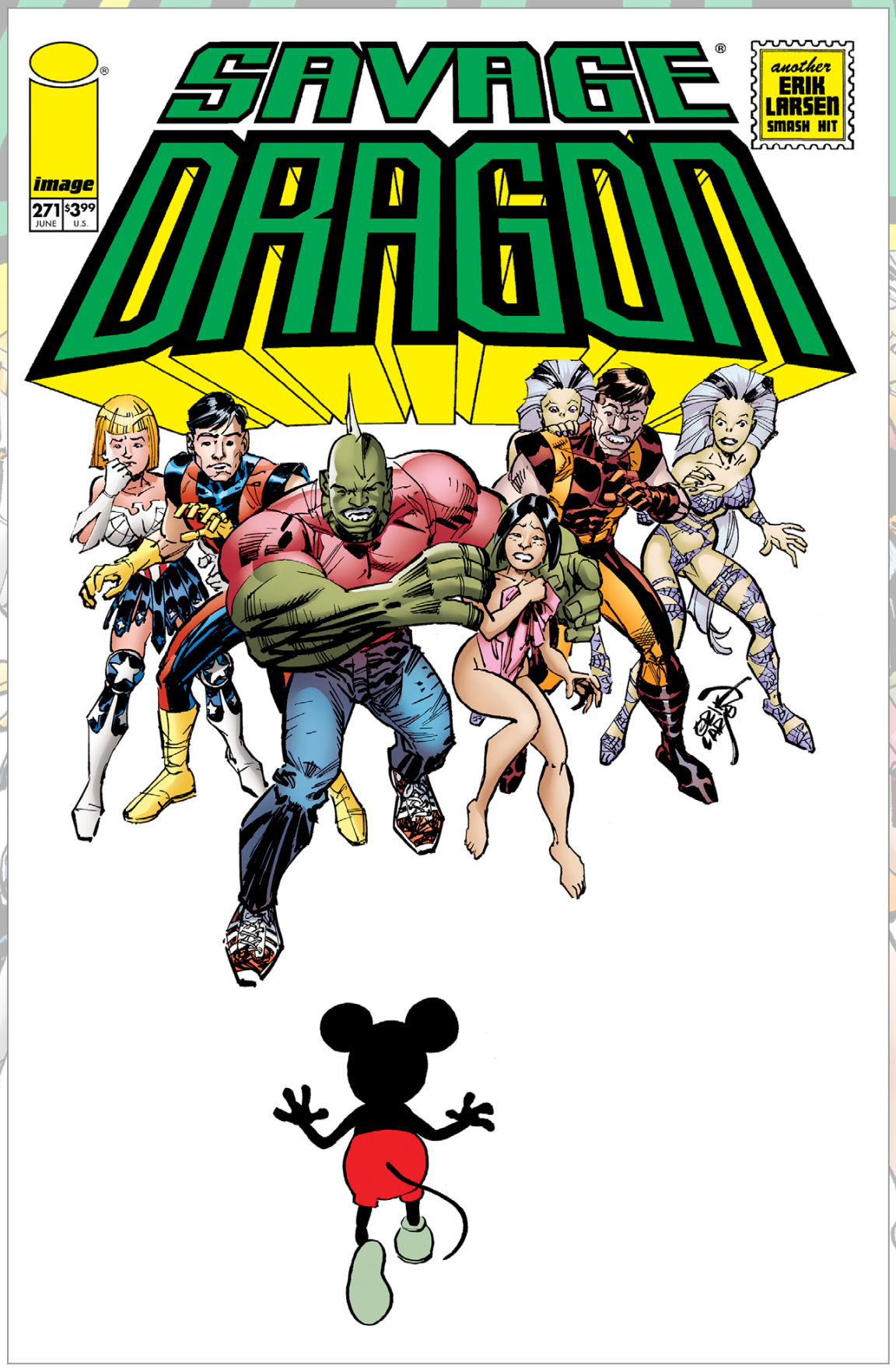

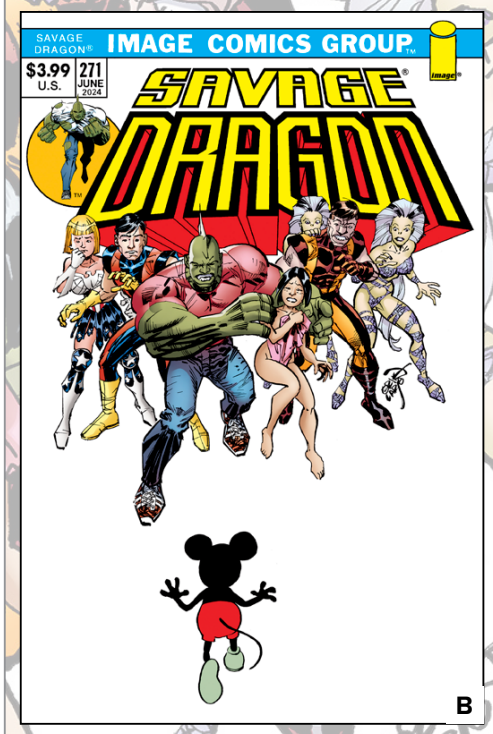

SAVAGE DRAGON #271

The Rascally Rodent Returns! The famous star of stage has his eyes set on Maxine Dragon and Malcolm, and the S.O.S. have their hands full trying to protect her! Comes with our highest possible recommendation!

STORY | ART | COVERS A&B
ERIK LARSEN

ACTION & ADVENTURE | SUPERHEROES
32 PAGES FULL COLOR $3.99 US M MATURE (AGES 18+)

ON SALE JUNE 19

THE SCORCHED #31

The man that Jessica Priest has tried for so long to forget has returned to her life. Not only has he returned, but he wants her back under his control, and he doesn't care who he needs to kill to make that happen!

STORY
JOHN LAYMAN

ART
STEPHEN SEGOVIA

COVER A
RAYMOND GAY

COVER B
TONTON REVOLVER

ACTION & ADVENTURE | HORROR | SUPERHEROES
24 PAGES FULL COLOR $2.99 US T+ TEEN PLUS (AGES 16+)

ON SALE JUNE 19

THE SIX FINGERS #5 (OF 5)

MINISERIES FINALE

Soaked in blood and steeped in the secrets of Neo Novena, there may only be one way out for serial killer Johannes in the bone-chilling conclusion to the gruesome series!

Grippingly written by writer **DAN WATTERS** (**HOME SICK PILOTS**, ***Loki***) with hauntingly atmospheric art and covers by **SUMIT KUMAR** (***Man-Bat***, ***These Savage Shores***) and **LEE LOUGHRIDGE** (**DEADLY CLASS**), **THE SIX FINGERS** is a miniseries that will keep you on the edge until the very end.

For fans of ***Blade Runner***, ***Ghost in the Shell***, and ***Black Mirror***.

CRIME & MYSTERY | SCIENCE FICTION | DYSTOPIAN

32 PAGES FULL COLOR $3.99 US M MATURE (AGES 18+)

ON SALE
JUNE 26

STORY
DAN WATTERS

ART
SUMIT KUMAR
LEE LOUGHRIDGE

COVER A
SUMIT KUMAR
LEE LOUGHRIDGE
TOM MULLER

COVER B
LAURENCE CAMPBELL
LEE LOUGHRIDGE
TOM MULLER

B

C

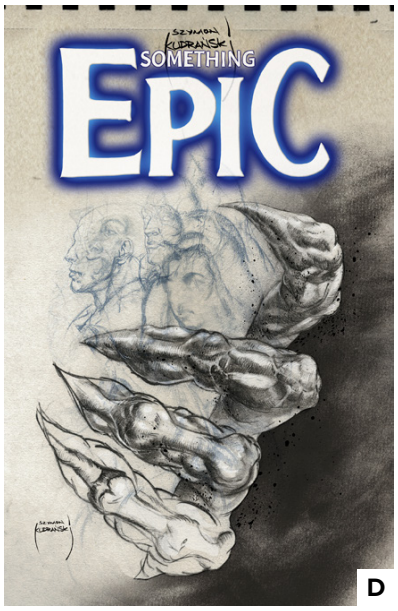

D

SOMETHING EPIC #11

STORY | ART | COVERS A-D
SZYMON KUDRAŃSKI

In the deepest depths of an imaginary primordial jungle, Noa and D seek council from Mother Nature—the first goddess—who points them to the nine mythic realms in search of a thunder god. Features 32 full pages of pure story and art!

ACTION & ADVENTURE | CRIME & MYSTERY | FAIRY TALES, FOLK TALES, LEGENDS & MYTHOLOGY | FANTASY
32 PAGES FULL COLOR $3.99 US T TEEN (AGES 12+)

ON SALE JUNE 12

SPAWN #355

Bludd's new assassin is hot on Spawn's heels, and without the ability to disappear into the shadows, it's only a matter of time before he finds him. Will this be their final face-off?

STORY
RORY McCONVILLE
TODD McFARLANE

ART
BRETT BOOTH

COVER A
VON RANDAL

COVER B
MARK SPEARS

ACTION & ADVENTURE | HORROR | SUPERHEROES
24 PAGES FULL COLOR $2.99 US T+ TEEN PLUS (AGES 16+)

ON SALE JUNE 26

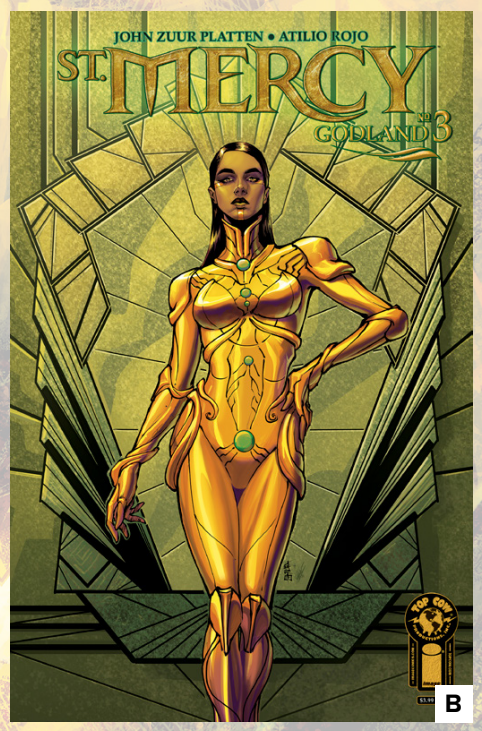

ST. MERCY, VOL. 2: GODLAND #3 (OF 4)

The violent life Mercy hoped to escape has followed her to Hollywood as the ancient gods are determined to reclaim their gold. Now, with the help of a rising star named Scott, Mercy is determined to end the curse that torments her and her ancient Incan sisters Quispe and Toctollissica. But her new circle of celebrity friends are not all who they appear to be, and they have plans of their own...plans that may end Mercy's immortality in a whirlwind of blood.

STORY
JOHN ZUUR PLATTEN

ART | COVER A
ATILIO ROJO

COVER B
GIUSEPPE CAFARO
ATILIO ROJO

ACTION & ADVENTURE | HISTORICAL FICTION | OCCULT & SUPERNATURAL
32 PAGES FULL COLOR $3.99 US T+ TEEN PLUS (AGES 16+)

ON SALE JUNE 12

TRANSFORMERS #9

The wars on Cybertron and Earth converge in ways the Autobots and Decepticons never expected...

STORY
DANIEL WARREN JOHNSON

ART | COVER B
JORGE CORONA
MIKE SPICER

COVER A
DANIEL WARREN JOHNSON
MIKE SPICER

COVER C | 1:10 INCENTIVE, CONNECTING VARIANT
KAREN S. DARBOE

COVER D | 1:25 INCENTIVE
JONATHAN WAYSHAK

COVER E | 1:50 INCENTIVE
DAVID BALDEON

ACTION & ADVENTURE | MEDIA TIE-IN | SCIENCE FICTION
32 PAGES FULL COLOR $3.99 US T TEEN (AGES 12+)

ON SALE JUNE 12

ENERGON UNIVERSE

B

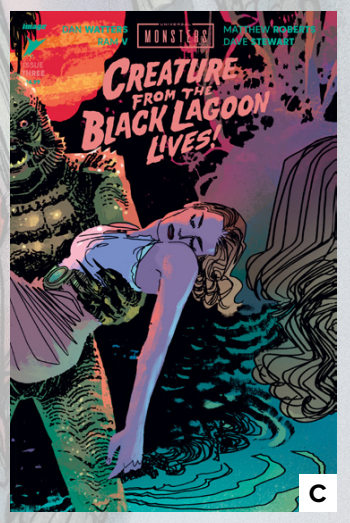

C

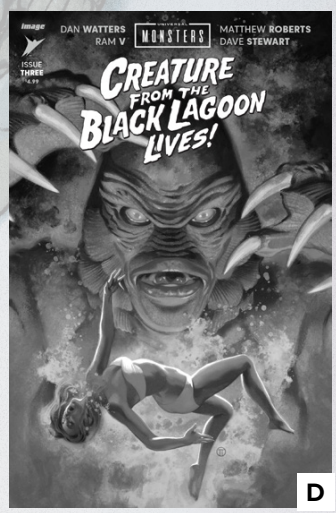

D

E

F

UNIVERSAL MONSTERS: CREATURE FROM THE BLACK LAGOON LIVES! #3 (OF 4)

Kate's quest for revenge creates unexpected dangers as she closes in on the serial killer known as Collier and discovers their surprising connection to the creature that dwells within the rainforest.

STORY
DAN WATTERS
RAM V

ART | COVER A
MATTHEW ROBERTS
DAVE STEWART

COVER B
COVER D | 1:25 CLASSIC HORROR INCENTIVE
JULIAN TOTINO TEDESCO

COVER C | 1:10 CONNECTING INCENTIVE
DANI

COVER E | 1:50 INCENTIVE
ANWITA CITRIYA

COVER F | 1:75 INCENTIVE
DAVID TALASKI

HORROR | MEDIA TIE-IN | SCIENCE FICTION
32 PAGES FULL COLOR $4.99 US T+ TEEN PLUS (AGES 16+)

ON SALE JUNE 26

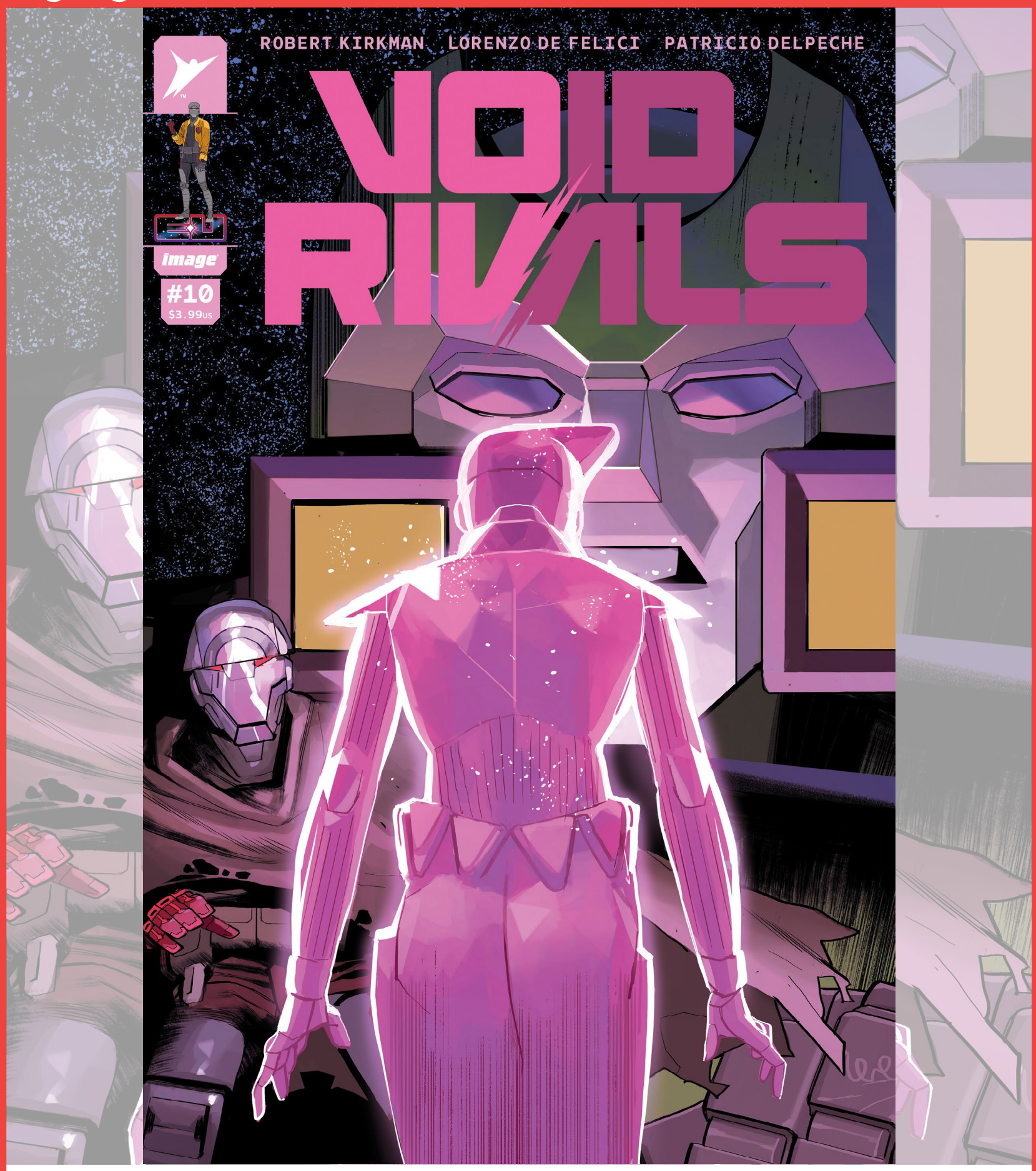

VOID RIVALS #10

Secrets of the Sacred Ring revealed!

VOID RIVALS finally puts the "energon" in their corner of the Energon Universe!

STORY
ROBERT KIRKMAN

ART
LORENZO DE FELICI
PATRICIO DELPECHE

COVER A
LORENZO DE FELICI

COVER B
CORY WALKER

COVER C | 1:10 INCENTIVE, CONNECTING VARIANT
ANDRÉ LIMA ARAÚJO
CHRIS O'HALLORAN

COVER D | 1:25 INCENTIVE
MARCIO TAKARA

COVER E | 1:50 INCENTIVE
ANNIE WU

ACTION & ADVENTURE | MEDIA TIE-IN | SCIENCE FICTION
32 PAGES FULL COLOR $3.99 US T TEEN (AGES 12+)

ON SALE
JUNE 26

ENERGON UNIVERSE

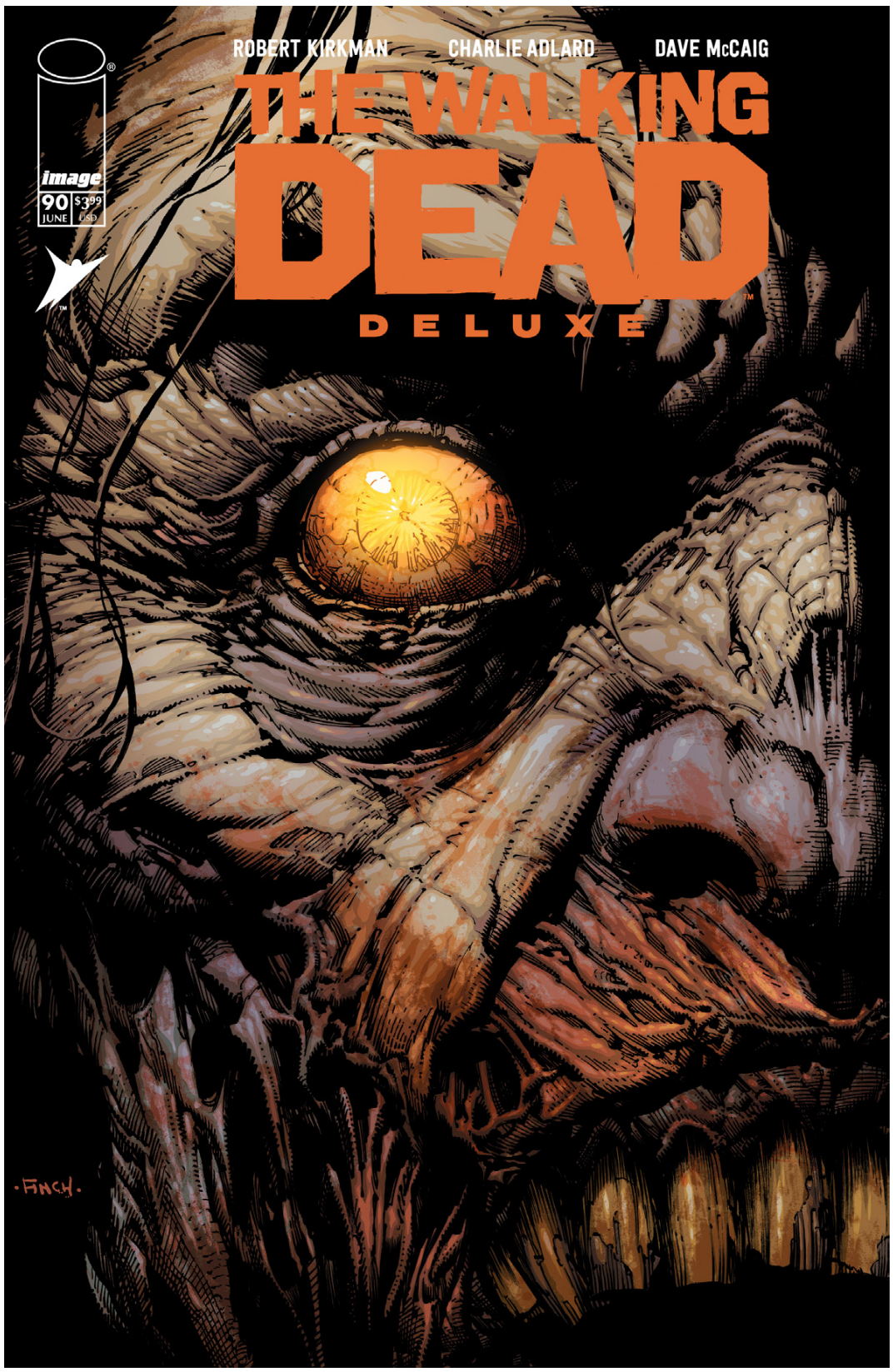

THE WALKING DEAD DELUXE #90

For those in Alexandria, tensions continue to brew from outside and within.

This deluxe presentation in STUNNING FULL COLOR also features another installment of ***Cutting Room Floor*** and creator commentary.

HORROR | DYSTOPIAN

32 PAGES FULL COLOR $3.99 US M MATURE (AGES 18+)

ON SALE JUNE 5

STORY
ROBERT KIRKMAN

ART | COVER B
CHARLIE ADLARD
DAVE McCAIG

COVER A
DAVID FINCH
DAVE McCAIG

COVER C | CONNECTING VARIANT
ANNIE WU

COVER D
JULIAN TOTINO TEDESCO

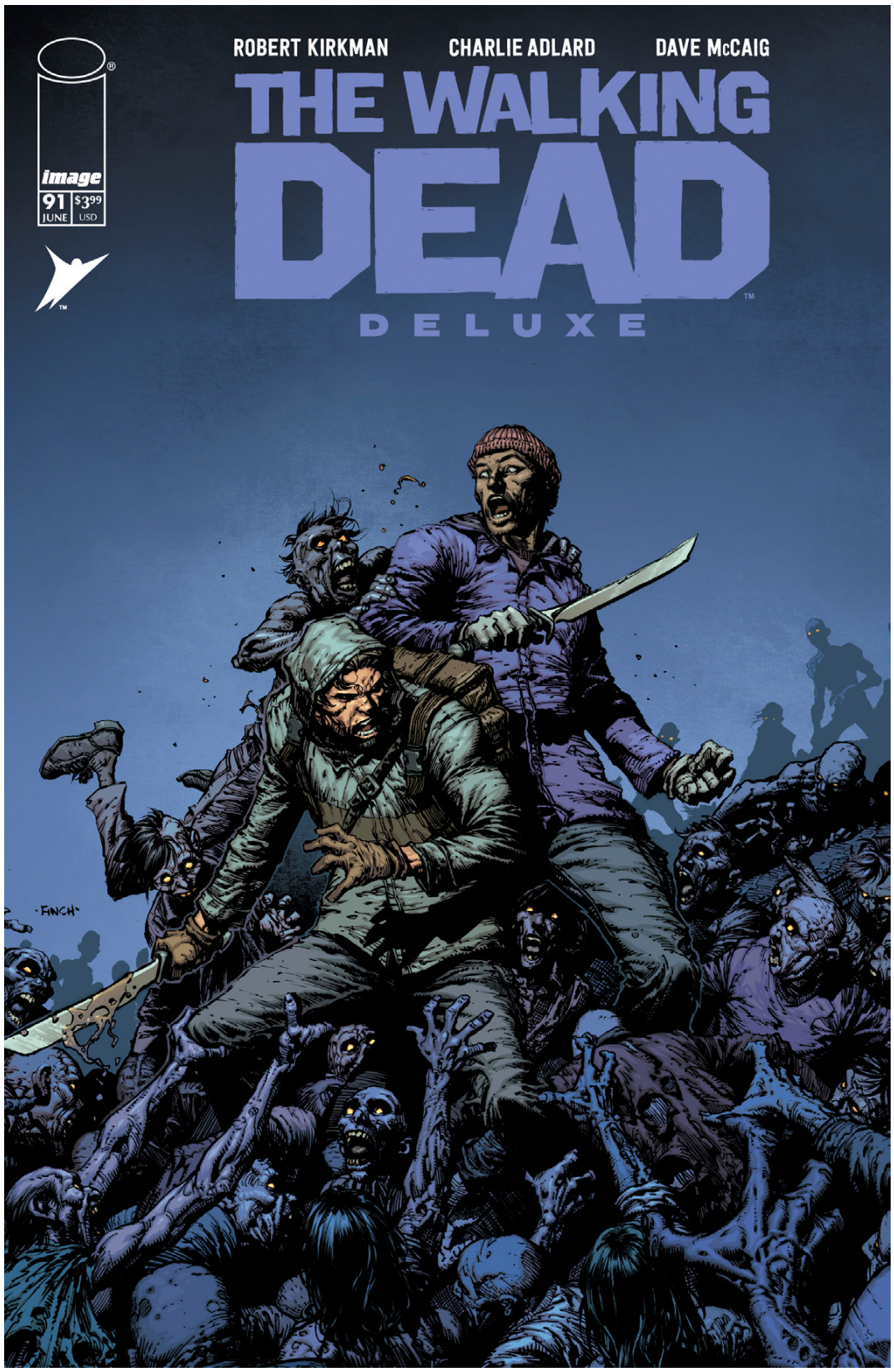

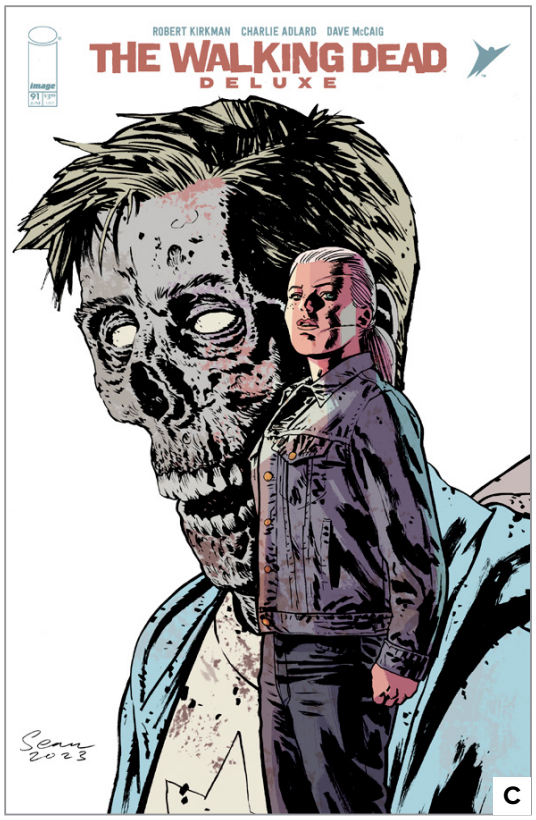

THE WALKING DEAD DELUXE #91

The group's excursions outside Alexandria become increasingly dangerous with few rewards...

HORROR | DYSTOPIAN

32 PAGES FULL COLOR $3.99 US M MATURE (AGES 18+)

ON SALE JUNE 19

STORY
ROBERT KIRKMAN

ART | COVER B
CHARLIE ADLARD
DAVE McCAIG

COVER A
DAVID FINCH
DAVE McCAIG

COVER C | CONNECTING VARIANT
SEAN PHILLIPS
JACOB PHILLIPS

THE WEATHERMAN, VOL. 3 #6 (OF 7)

THE WEATHERMAN saga reaches its stunning climax in this must-read penultimate issue.

STORY
JODY LEHEUP

ART | COVER
NATHAN FOX

SCIENCE FICTION | ACTION & ADVENTURE
32 PAGES FULL COLOR $3.99 US M MATURE (AGES 18+)

ON SALE
JUNE 12

THE WHISPER QUEEN #2 (OF 3)

The disgraced assassin Javro leads her friends to find her son. But first they need to get past the legendary killer...the Dark Whisper.

Don't miss this miniseries sequel to **THE WHITE TREES** by **CHIP ZDARSKY** (**NEWBURN**, ***Batman***) and **KRIS ANKA** (***Across the Spider-Verse***)!

STORY
CHIP ZDARSKY

ART | COVER A
KRIS ANKA

COVER B
MARIA LLOVET

ACTION & ADVENTURE | FANTASY | LGBTQ+
32 PAGES FULL COLOR $3.99 US COVER B $4.99 US
M MATURE (AGES 18+)

ON SALE JUNE 12

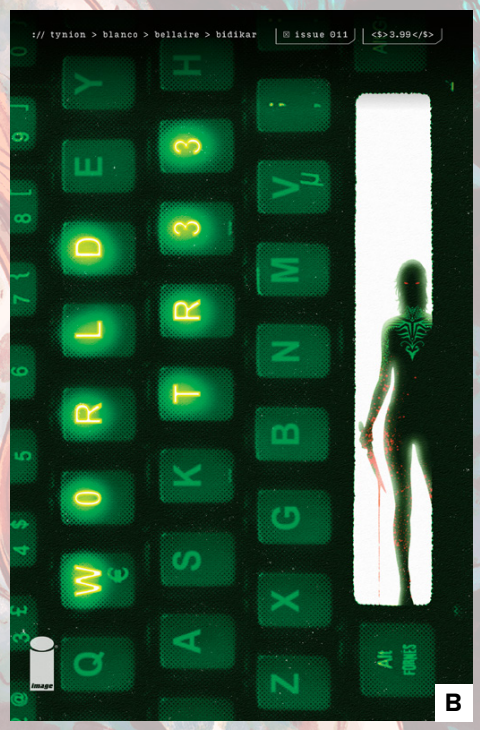

WORLDTR33 #11

END OF STORY ARC

Agent Silk's determination brought her face-to-face with PH34R in a confrontation that may cost Silk her sanity—if not her life. But PH34R isn't acting alone. As the second arc of the smash-hit sci-fi/horror series reaches its harrowing climax, the architect behind the Undernet's return steps out of the shadows.

STORY
JAMES TYNION IV

ART
FERNANDO BLANCO
JORDIE BELLAIRE

COVER A
FERNANDO BLANCO

COVER B
JORGE FORNES

COVER C | 1:10 INCENTIVE
GABRIEL HERNÁNDEZ WALTA

COVER D | 1:25 INCENTIVE
JESUS SAIZ

DYSTOPIAN | HORROR | SCIENCE FICTION
32 PAGES FULL COLOR $3.99 US M MATURE (AGES 18+)

ON SALE JUNE 26

BRISTLEMOUTH: A COVE HORROR #4

WRITER | HAYDEN FRYER
ARTIST | HAYDEN FRYER
COVER | HAYDEN FRYER

B&W | 40 PAGES | $4.99
IN-STORE DATE | 6/12/2024
FOC DATE | 5/19/2024

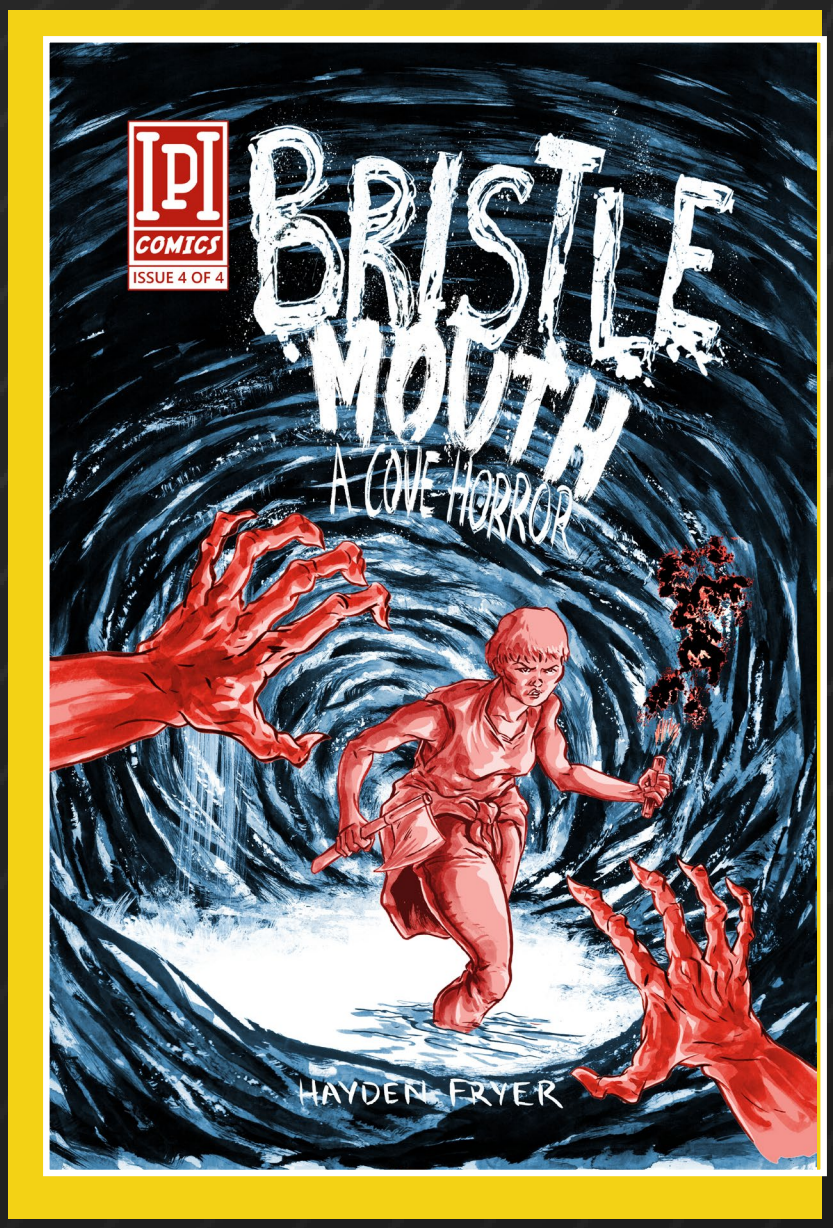

FINAL CHAPTER. Amelia has the supreme terrifying confrontation and ordeal with the body-horror-inducing Bristlemouth menace of The Cove, and faces ultimate choices and the greatest of anguishes. Hayden Fryer's dark, beautiful grey-tone wash storytelling takes the reader into an intimate experience with horror. For fans of CHILDREN OF THE WOODS; like an introspective take on EVIL DEAD.

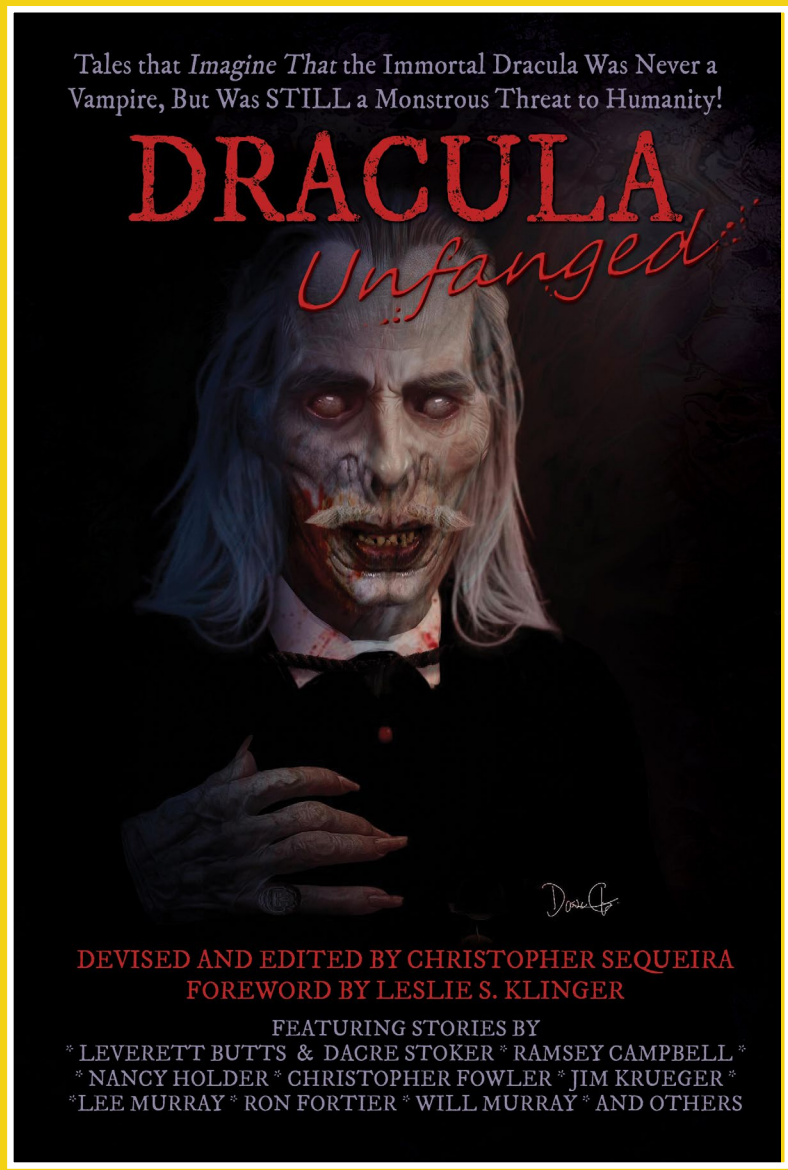

DRACULA UNFANGED TP MR

WRITER | VARIOUS

ARTIST | VICKY ADAMS

COVER | DAVE ELSEY

B&W | 338 PAGES | $18.99
IN-STORE DATE | 6/26/2024
FOC DATE | 5/19/2024

Writers: Christopher Sequeira, Leverett Butts, Dacre Stoker, Ramsey Campbell, Julie Ditrich, Ron Fortier, Christopher Fowler, Jason Franks, Nancy Holder, Jim Krueger, Brad Mengel, Lee Murray, Will Murray, Alan Philipson, Andrew Salmon, J. Scherpenhuizen, Jacqueline Sequeira, Philip Cornell, I. A. Watson, Leslie S. Klinger Christopher Sequeira, who devised the cross-dimensional Baker Street collection SHERLOCK HOLMES AND DOCTOR WAS NOT invites you to another collection of MULTI-VERSE-JUMPING tales about a literary icon--this time Count Dracula--with stories by some of the best in the field. Includes 2 bookend B&W illoes. Enter freely, and of your own will!

SUPERHUMANITY VOL 1 THE SUPERAUSTRALIANS #4

WRITER | KAREN BEILHARZ, GARY CHALONER, JULIE DITRICH, JULES FABER, JASON FRANKS, IAN GOULD, JOHNATHON SAUNDERS, CHRISTOPHER SEQUEIRA, GREGORY STEWART

ARTIST | J. SCHERPENHUIZEN, BRUCE MUTARD, DAN LYNCH, BRUCE MUTARD, STEPHEN KOK

COVER | J. SCHERPENHUIZEN

FULL COLOR | 32 PAGES | $4.99
IN-STORE DATE | 6/12/2024
FOC DATE | 5/19/2024

The saga concludes! The work of 28 top Aussie writers and artists reaches a crescendo as Dr. Epoch--that evil, kookaburra-conversing psycho--unleashes a literal living Zodiac of monstrous adversaries to hold the SuperAussies at grim Death's door as he tries to actualize his cosmic plans for evil! This one's hits it for six (ask an Aussie mate!) Conceived and Edited by Christopher Sequeira (Writer of STAR TREK: HOLO-WEEN, Washer of HIS OWN SOCKS.).

SPEND THE NIGHT TP VOL 1

KONG COMICS

CULT HORROR DIRECTOR JACKIE KONG (Blood Diner, The Being, Night Patrol) Brings you the 1st trade book, taking you from the conjuring of One-Eyed Jenny to a terrifying & unexpected conclusion. The nightmare of Jojo's sleepover is just the beginning of their journey into a special kind of hell. Jenny puts them through the wringer, unveiling more shocking twists. Hidden QR codes to play the musical score while you read will ignite all the senses. You'll never be the same...

WRITER | JACKIE KONG
ARTIST | DON CARDENAS
ARTIST | ALEXANDRE STARLING
COVER | ROMAN GUBSKII

FULL COLOR | 96 PAGES
$14.99
IN-STORE DATE | 6/12/2024
FOC DATE | 5/5/2024

MAD CAVE STUDIOS

APRIL PREVIEWS 2024

NEW TITLES FROM MAD CAVE SHIPPING IN JUNE!

DEFENDERS OF THE EARTH TPB • GATCHAMAN #1 • GATCHAMAN - KEN: DEATHMATCH
DICK TRACY #2 • GALAXY OF MADNESS #1 • THE MAMMOTH #1 • NOTTINGHAM #13
SANCTION #2 • CHARRED REMAINS #6 • MORNING STAR #3
WHEN THE BLOOD HAS DRIED #3 • OF HER OWN DESIGN

MAD CAVE 10 YEAR

DEFENDERS OF THE EARTH
— TRADE PAPERBACK

THE LEGENDARY MINISERIES IS COLLECTED FOR THE FIRST TIME!

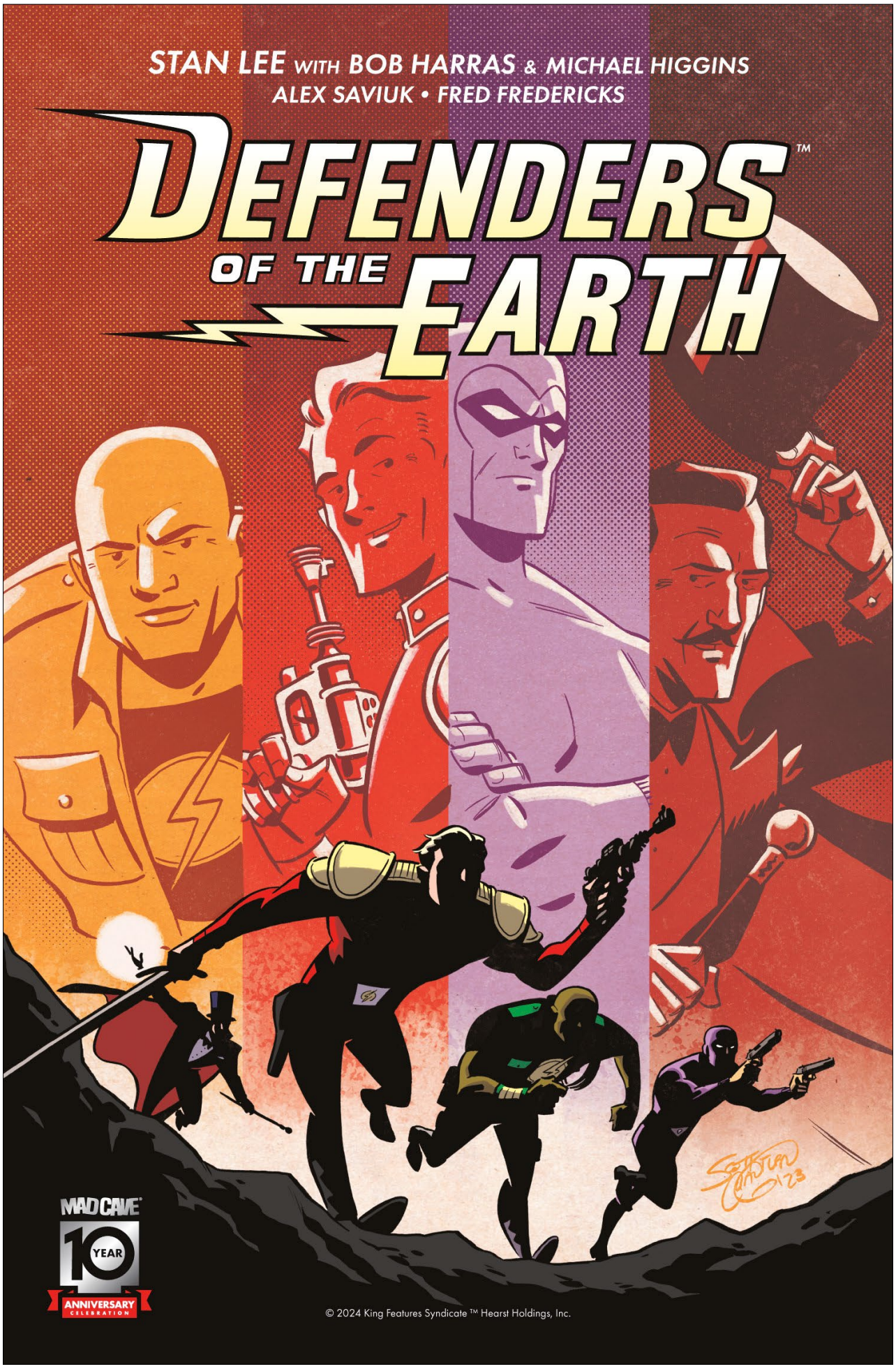

AUTHORS: **STAN LEE, BOB HARRAS, & MICHAEL HIGGINS**
ARTISTS: **ALEX SAVIUK & FRED FREDERICKS**
COVER ARTIST: **SCOTT CHANTLER**

Sci-fi legend Flash Gordon must team up with the Phantom, Mandrake the Magician, and the super-strong Lothar to defend planet Earth against the dark forces of Ming the Merciless. Luckily, they'll get some help from the next generation of heroes: their children! Collects issues 1-4 of the original 1987 run from Star Comics.

RELEASE DATE

JUNE 19, 2024
FOC DATE: MAY 19, 2024

PAGES: 96 **FULL COLOR**
$9.99 **TEEN**

GATCHAMAN #1 (ONGOING)

ONE CONTINUITY, INFINITE POSSIBILITIES!

AUTHOR: **CULLEN BUNN**
ARTIST: **CHRIS BATISTA**
COLORIST: **CARLOS LOPEZ**
LETTERER: **BUDDY BEAUDOIN**
COVER A ARTIST: **INAKI MIRANDA**

The triumphant return of *Gatchaman*, the iconic Japanese animated franchise of a five-member, bird-themed superhero team, known to Western audiences as *Battle of the Planets*!

A mechanical terror has descended upon numerous cities and the world's greatest scientists are disappearing. Our only hope: *Science Ninja Team Gatchaman*! As they battle these machinations from the international terrorist organization known as Galactor, their strength, willpower, and even vehicles are pushed to the absolute limit. If they fail...who's waiting in the wings to take their place? The first exciting issue in an ongoing series that expands upon the original anime series!

COVER A ARTIST: **INAKI MIRANDA**
(SEE OPPOSITE PAGE FOR ADDITIONAL COVERS.)

RELEASE DATE

JUNE 26, 2024
FOC DATE: MAY 26, 2024

PAGES: 28 **FULL COLOR**
$4.99 **TEEN+**

GATCHAMAN #1 — ADDITIONAL COVERS

COVER B ARTIST:
SANFORD GREENE
(CONNECTS WITH GREENE'S COVERS FOR ISSUES #2-5!)

COVER C ARTIST:
CHRIS BATISTA

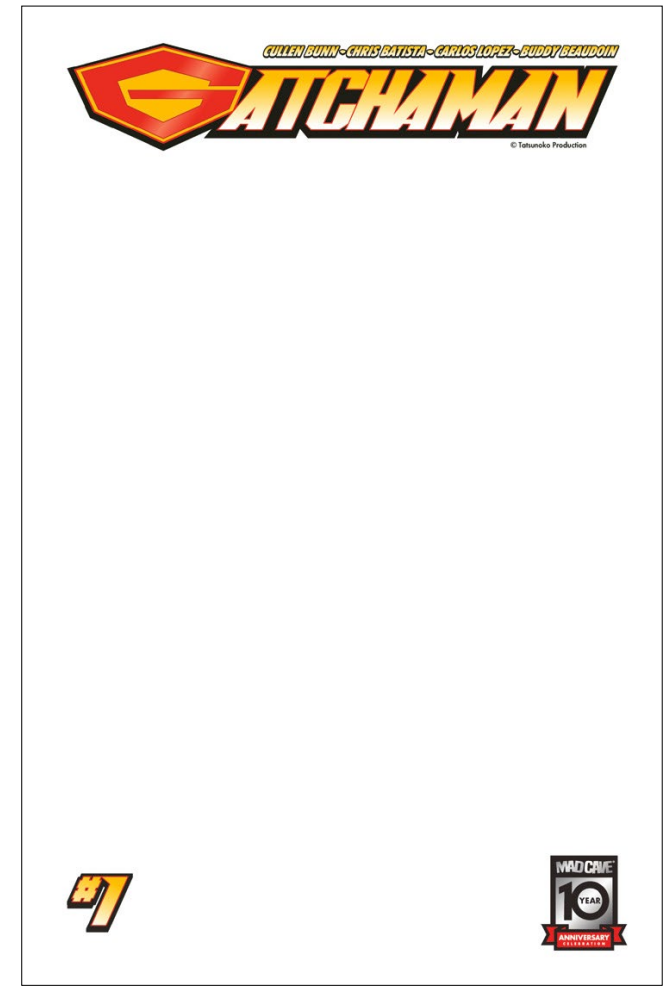

COVER D:
BLANK SKETCH COVER

COVER E ARTIST:
FRANCINE DELGADO
RETAILER INCENTIVE*

COVER F ARTIST:
MIKE DEODATO JR.
RETAILER INCENTIVE*

Turn the page for a SECOND *Gatchaman* release in June.

BIRD, GO!

* *Gatchaman* fans, check your local comic shop on how to get the rare Cover E and Cover F! Retailers, please see your order forms for qualifying criteria.

GATCHAMAN - KEN: DEATHMATCH
(ONE-SHOT)

THE EAGLE BECOMES THE MOST DANGEROUS GAME

AUTHOR: **TOMMY LEE EDWARDS**
ARTIST: **MINDY LEE**
COLORIST: **GIADA MARCHISIO**
LETTERER: **JOHN WORKMAN**

PENDING LICENSOR APPROVAL

COVER A: **TOMMY LEE EDWARDS**

PENDING LICENSOR APPROVAL

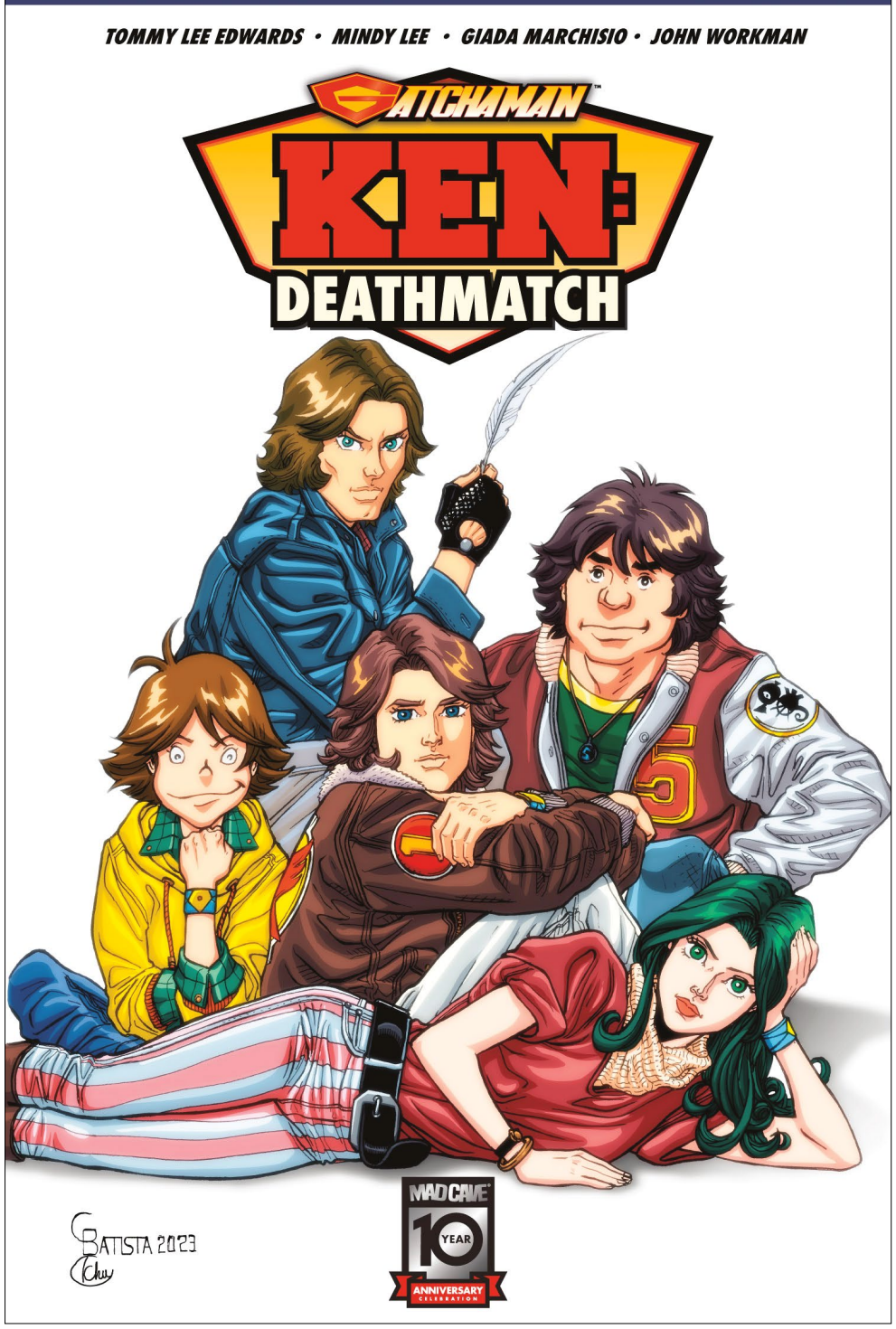

COVER B: **CHRIS BATISTA**

Ken goes undercover to infiltrate an underground gambling ring where martial artists from around the globe fight to the death. There, the winners are captured and brought to a secret Galactor recruiting base. If they refuse to join, the captives are dropped in the jungle and hunted as prey for Galactor's training program. Can anyone make it out alive? The first in a series of self-contained one-shots that each focus on a separate member of *Science Ninja Team Gatchaman*!

RELEASE DATE

JUNE 26, 2024
FOC DATE: MAY 26, 2024

PAGES: 32 **FULL COLOR**
$6.99 **TEEN**

DICK TRACY #2 (ONGOING)

THE WAR'S JUST GETTING STARTED

AUTHORS: **ALEX SEGURA & MICHAEL MORECI**
ARTIST: **GERALDO BORGES**
COLORIST: **MARK ENGLERT**
LETTERER: **JIM CAMPBELL**

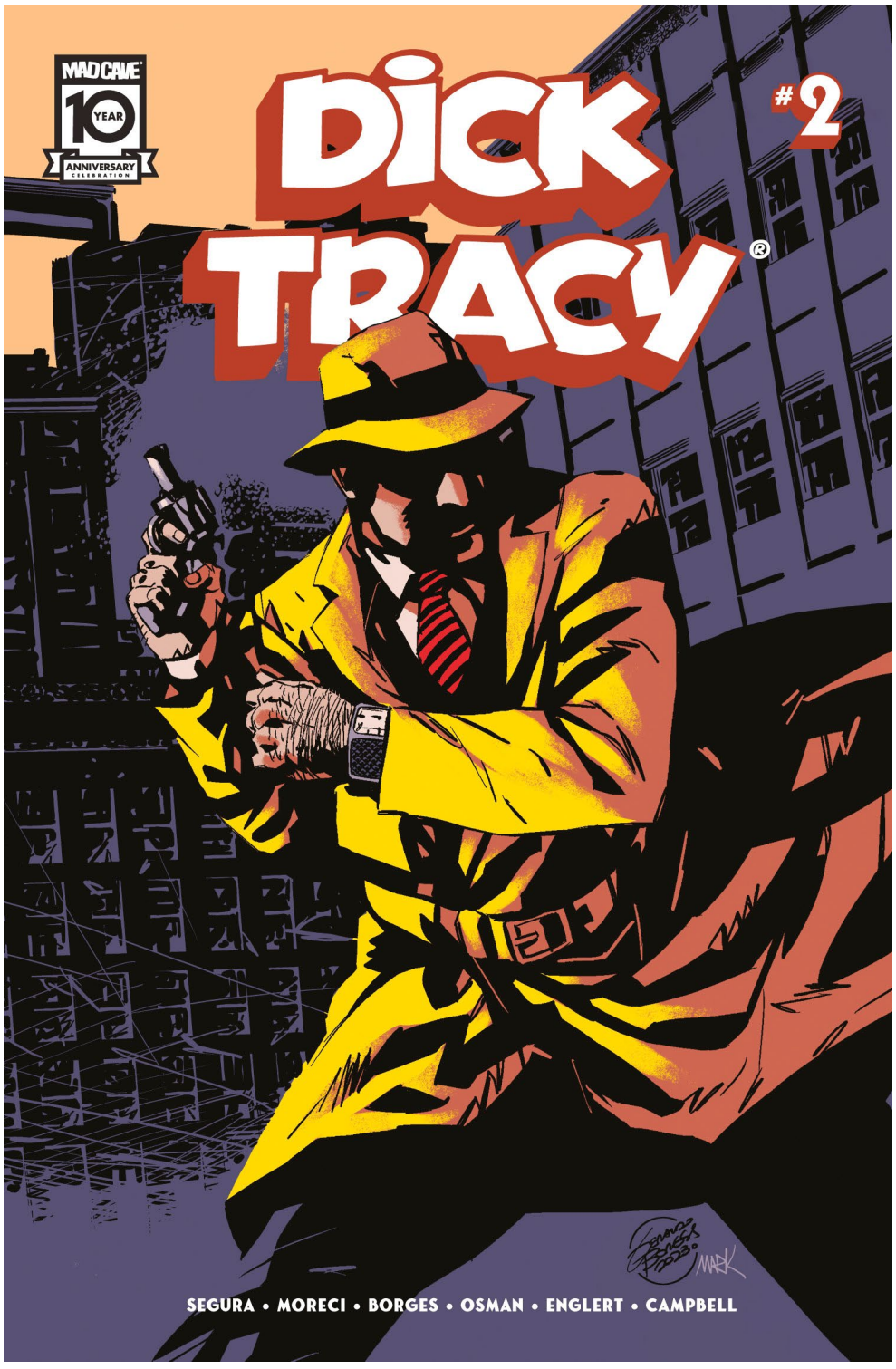

COVER A: **GERALDO BORGES**

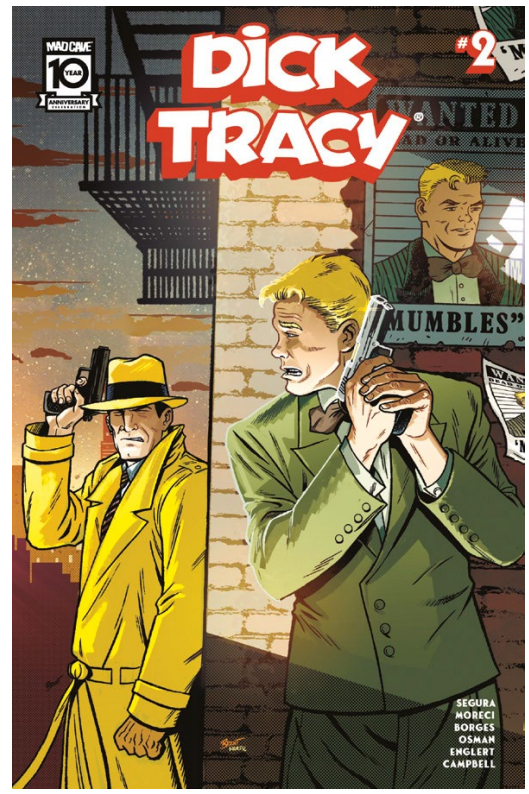

COVER B:
BRENT SCHOONOVER "CONNECTING"

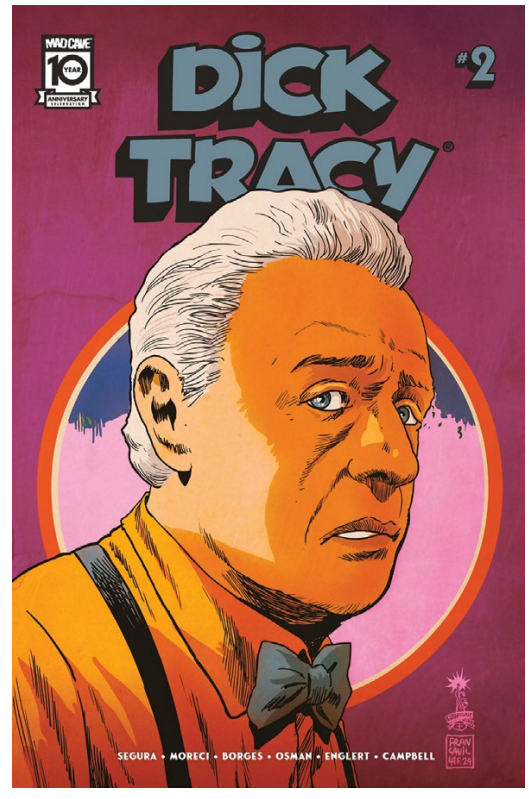

COVER C:
FRANCESCO FRANCAVILLA RETAILER INCENTIVE*

* Retailers, please see your order forms for qualifying criteria.

THE SAGA OF DICK TRACY CONTINUES IN A NEW ONGOING SERIES FROM MAD CAVE!

Dick Tracy, the iconic, yellow-clad detective, returns in a must-read noir reimagining from writers Alex Segura and Michael Moreci and artist Geraldo Borges. As the City reels from the events at the Green Eye Diner, Dick Tracy must try and piece together the clues to not only discover the gunman behind the slaughter—but the man who gave the order. Who could the new player be? And how does intrepid reporter Tess Truehart fit in? A gritty, hardboiled tale that honors everything fans love about *Dick Tracy*—with an unforgettable twist. Don't miss the series everyone is buzzing about.

RELEASE DATE

JUNE 12, 2024
FOC DATE: MAY 12, 2024

PAGES: 28 **FULL COLOR**
$4.99 **TEEN**

GALAXY OF MADNESS #1 (OF 10)

DESCEND INTO MADNESS AND FIND THE TRUTH

AUTHOR: **MAGDALENE VISAGGIO**
ARTIST: **MICHAEL AVON OEMING**
COLORIST: **TAKI SOMA**
LETTERER: **MORGAN MARTINEZ**

COVER A: **MICHAEL AVON OEMING**

COVER B: **PAULINA GANUCHEAU**

In the far-flung thrilling future of the 41st Century, and on the other side of the galaxy, a swashbuckling space archaeologist, Vigil Virgo, is on the cusp of learning a universe-shattering secret in this four-color fantasy! But she'll have to dive into the abyss, where no human was ever meant to go, to do it. The question is what happens when she emerges from the other side.

RELEASE DATE

JUNE 19, 2024
FOC DATE: MAY 19, 2024

PAGES: 28 **FULL COLOR**
$4.99 **TEEN+**

GALAXY OF MADNESS #1 – INTERIOR ART PREVIEW

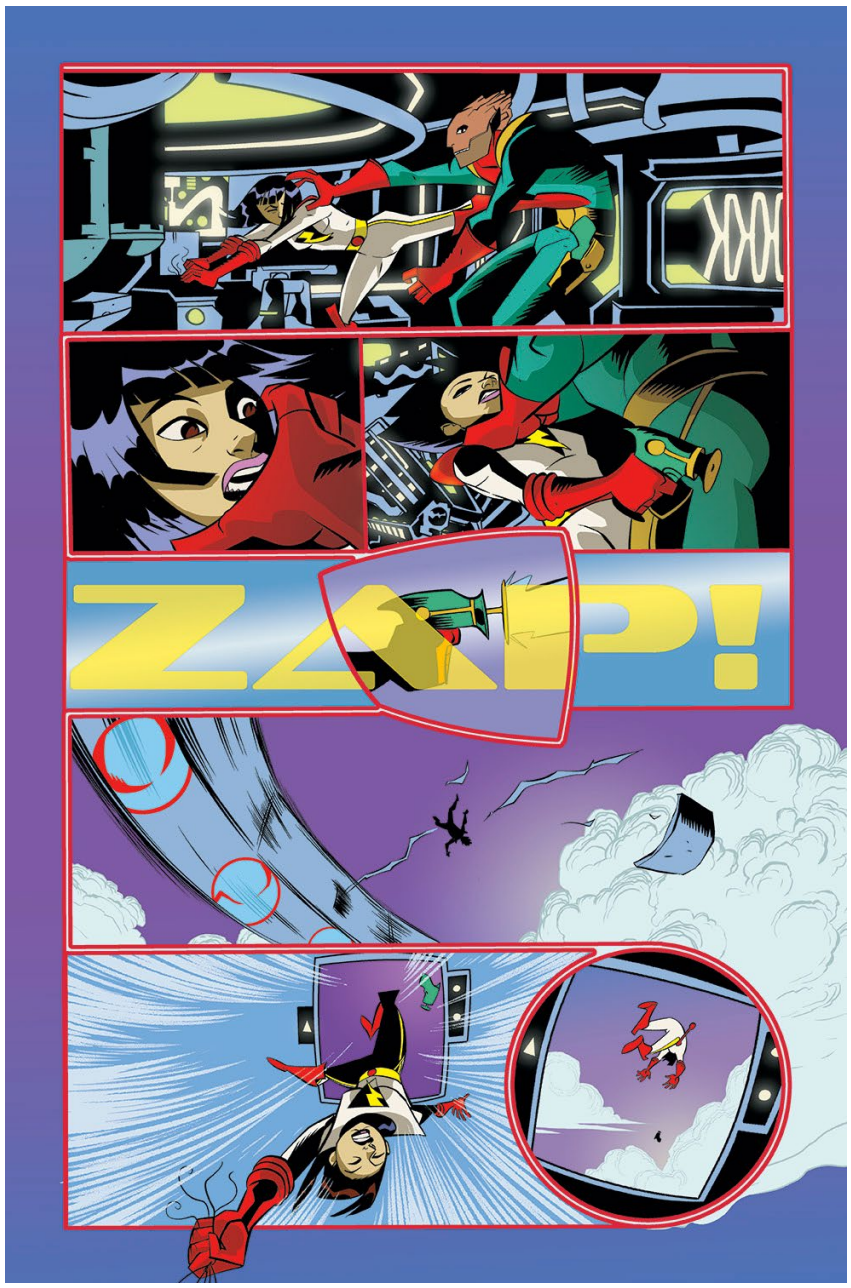

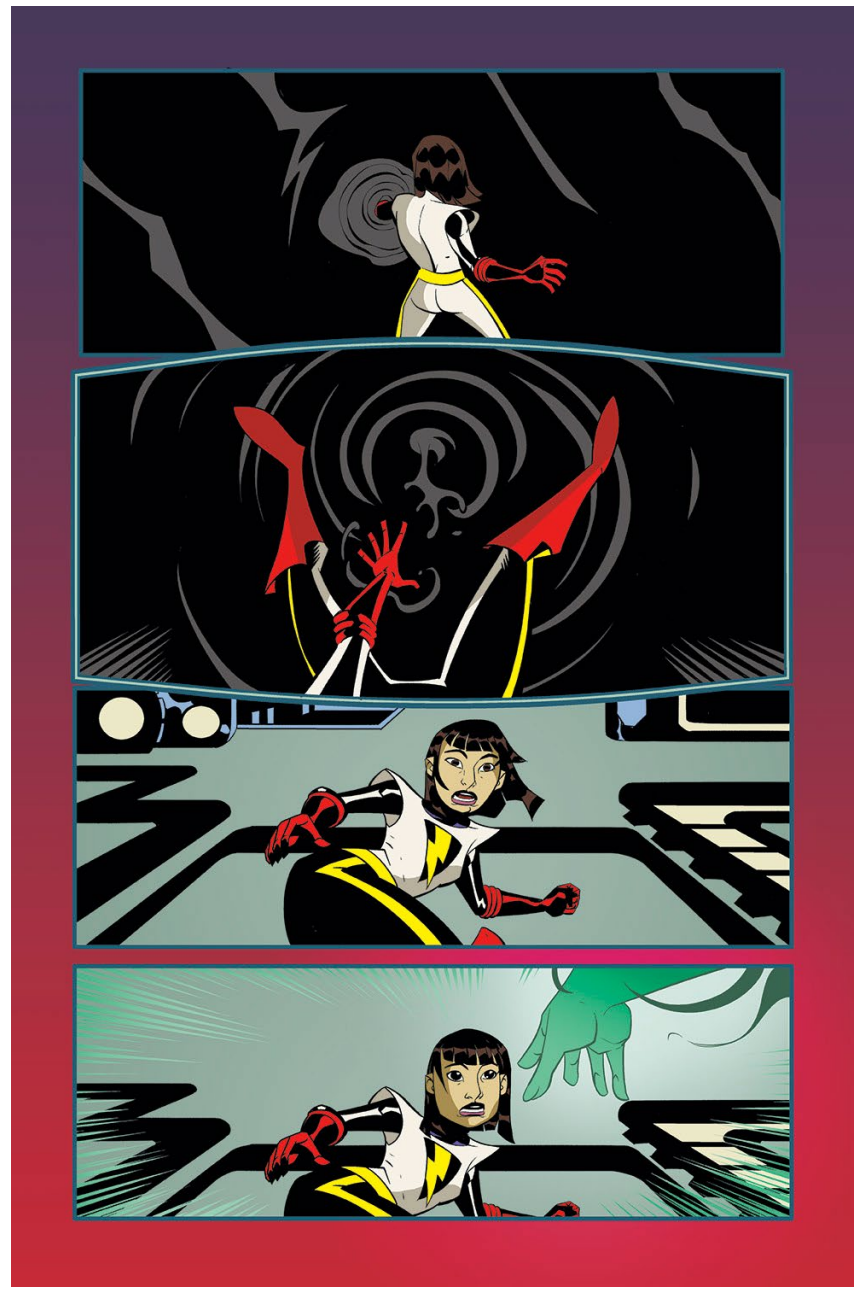

THE MAMMOTH #1 (OF 5)

THE DEAD WILL LEAD THE WAY

AUTHOR: **PAUL TOBIN**
ARTIST: **ARJUNA SUSINI**
COLORIST: **PIPPA BOWLAND**
LETTERER: **CHARLES PRITCHETT**

COVER A: **ARJUNA SUSINI**

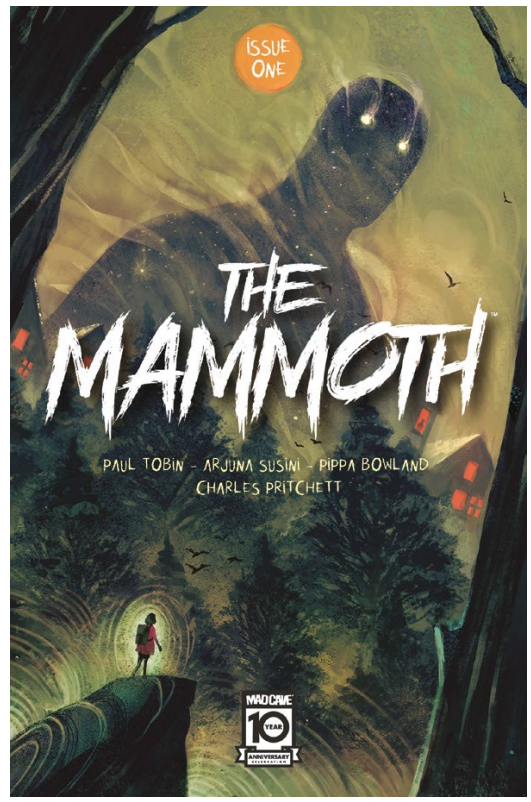

COVER B:
JESSICA FONG

COVER C:
KEVIN WADA
"PRIDE VARIANT"

Something is wrong in the deep forests of Broke Tree Valley. Something deadly. Something mammoth. The legends speak of something larger than human comprehension...a monstrous phantom that disappears for decades at a time. Now, it's back, and things are about to go Very Bad if four people—Olivia, Jess, Kokoro, and Mason, scientists who have come to the small city of Kasbro to investigate a bizarre series of seismic activities in this heavily forested valley—can't put the Mammoth to rest. One real problem with this is...Olivia's dead.

RELEASE DATE

JUNE 5, 2024
FOC DATE: MAY 5, 2024

PAGES: 28 **FULL COLOR**
$4.99 **TEEN+**

NOTTINGHAM #13 (OF 15)

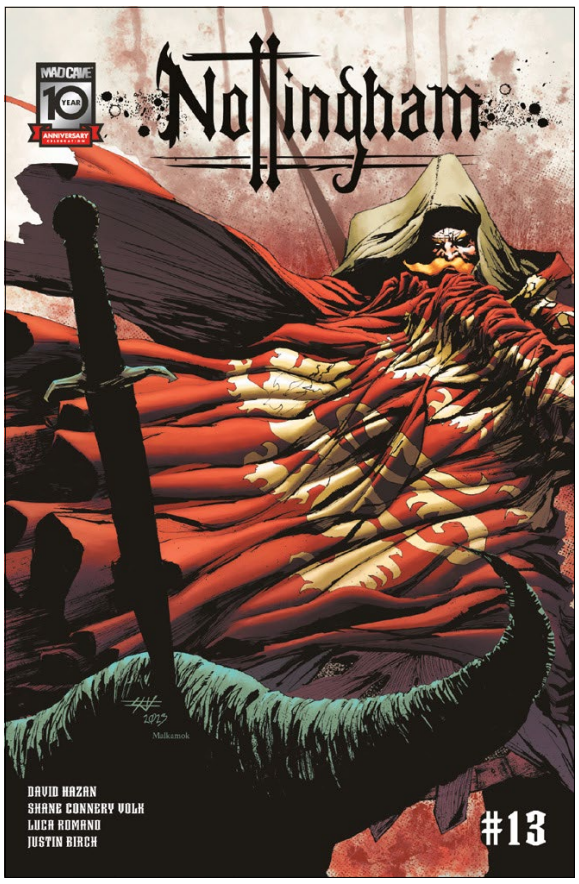

COVER A:
SHANE CONNERY VOLK

COVER B:
SHANE CONNERY VOLK (B&W)

BATTLE ON THE BRIDGE!

AUTHOR: **DAVID HAZAN**
ARTIST: **SHANE CONNERY VOLK**
COLORIST: **LUCA ROMANO**
LETTERER: **JUSTIN BIRCH**

On the eve of battle, history repeats itself as enemies become allies and friends become enemies and Nottingham threatens to tear itself apart.

RELEASE DATE

JUNE 26, 2024
FOC DATE: MAY 26, 2024

PAGES: 28 **FULL COLOR**
$4.99 **MATURE**

SANCTION #2 (OF 5)

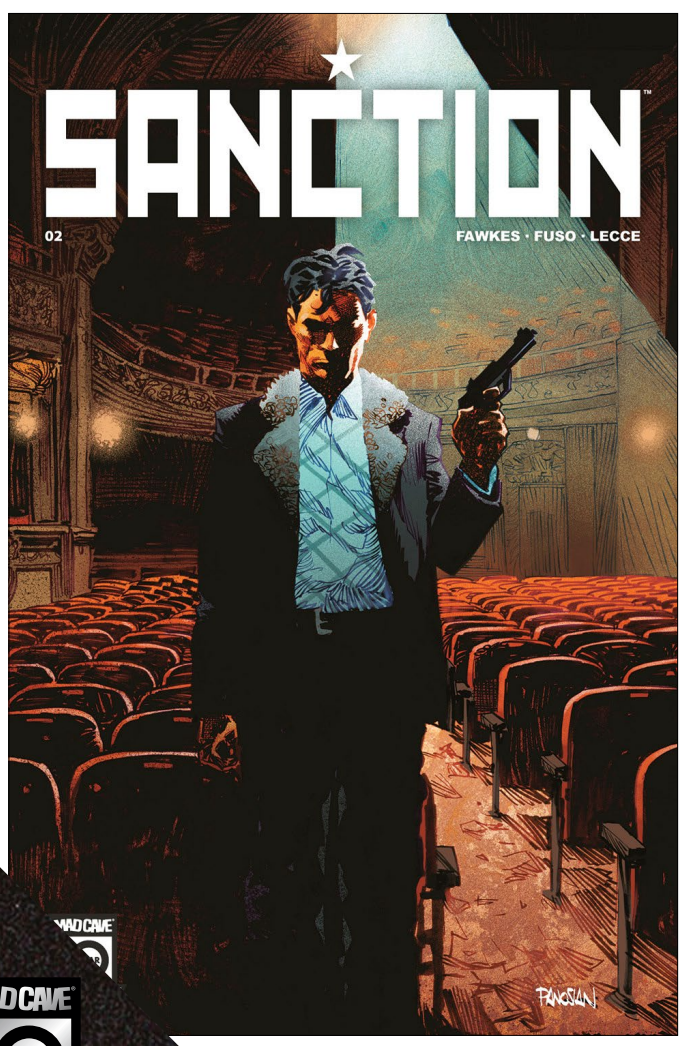

EVERYONE HAS A PRICE...

AUTHOR: **RAY FAWKES**
ARTIST: **ANTONIO FUSO**
COLORIST: **EMILIO LECCE**
LETTERER: **DAVE SHARPE**
COVER ARTIST: **DAN PANOSIAN**

While Detective Dimitrovich digs further into the shocking murders, uncovering links to the black market, Detective Smirnoff faces pressure from higher up to close the case immediately. Meanwhile, the killer strikes very close to home...

RELEASE DATE

JUNE 26, 2024
FOC DATE: MAY 26, 2024

PAGES: 28 **FULL COLOR**
$4.99 **MATURE**

CHARRED REMAINS #6 (OF 6)

CAN THIS FLAME BE EXTINGUISHED?

AUTHOR: **ANTHONY CLEVELAND**
ARTIST: **ANDREA MUTTI**
COVER ARTIST: **MAAN HOUSE**
LETTERER: **TAYLOR ESPOSITO**

The conclusion to *Charred Remains* has arrived...and so has the storm. Vic and Amy set out to use the raging hurricane to their advantage. Together they devise a plan to finally drown the Fire Man's flame. But first, they must retrieve the remaining candle from the Chief, who is well-prepared to burn to keep them from extinguishing the Fire Man...

RELEASE DATE
JUNE 5, 2024
FOC DATE: MAY 5, 2024

PAGES: 28 **FULL COLOR**
$4.99 **TEEN+**

MORNING STAR #3 (OF 5)

A FAMILY FACES THE FIRE

AUTHORS: **TIM DANIEL & DAVID "DB" ANDRY**
ARTIST: **MARCO FINNEGAN**
COLORIST: **JASON WORDIE**
LETTERER: **JUSTIN BIRCH**

Marabeth Garrett has left the trail and lost her way in search of her still missing brother, Charlie. What finds her in the Kootenai Forest drives her deeper into fear and further from her mother into the unforgiving Montana wilderness. Jolene's fruitless search for her son Charlie continues but her path is lit by powerful memories of her deceased husband's love.

RELEASE DATE
JUNE 12, 2024
FOC DATE: MAY 12, 2024

PAGES: 28 **FULL COLOR**
$4.99 **TEEN+**

WHEN THE BLOOD HAS DRIED #3 (OF 5)

A SANCTUARY UNDER THREAT

AUTHOR: **GARY MOLONEY**
ARTIST: **DANIEL ROMERO ULLOA**
COVER ARTIST: **MARCO RUDY**
LETTERER: **BECCA CAREY**

Thanks to Boru's meddling, Meabh finds herself committed to a duel with Darius for the fate of her inn. For most people, challenging Darius - the greatest hero of the Adventurers' Guild - would be a fool's errand. But Meabh of Cklonia is not most people and is ready to prove she's more than what the Guild made her.

RELEASE DATE
JUNE 19, 2024
FOC DATE: MAY 19, 2024

PAGES: 28 **FULL COLOR**
$4.99 **TEEN+**

OF HER OWN DESIGN
– ORIGINAL GRAPHIC NOVEL
THE FUTURE IS UNWRITTEN

AUTHORS: **BIRDIE WILLIS & NICOLE ANDELFINGER**
ARTISTS: **VASH TAYLOR, FIONA MARCHBANK, LAURENT REIS, EVA CABRERA, ROWAN MACCOLL & LINDEN CAHILL**
COVER ARTIST: **FIONA MARCHBANK**
LETTERER: **SAIDA TEMOFONTE**

Brie Page has been struggling with writer's block. Her parents that constantly fight and her former best friend/current bully Viv Kinsley, and the gorgeous new girl Kay Ardiger are causing a bit of stress. An unexpected encounter with a mischievous bookseller, Ambrose Chance, gives Brie the extraordinary ability to go beyond her problems and bury them deep in new stories. When her worlds come to life, it's up to her to save her town and her family–if only she could write an ending.

RELEASE DATE
JUNE 19, 2024
FOC DATE: MAY 19, 2024

PAGES: 216 FULL COLOR
$14.99 YOUNG ADULT

MAVERICK

OF HER OWN DESIGN — INTERIOR ART PREVIEW

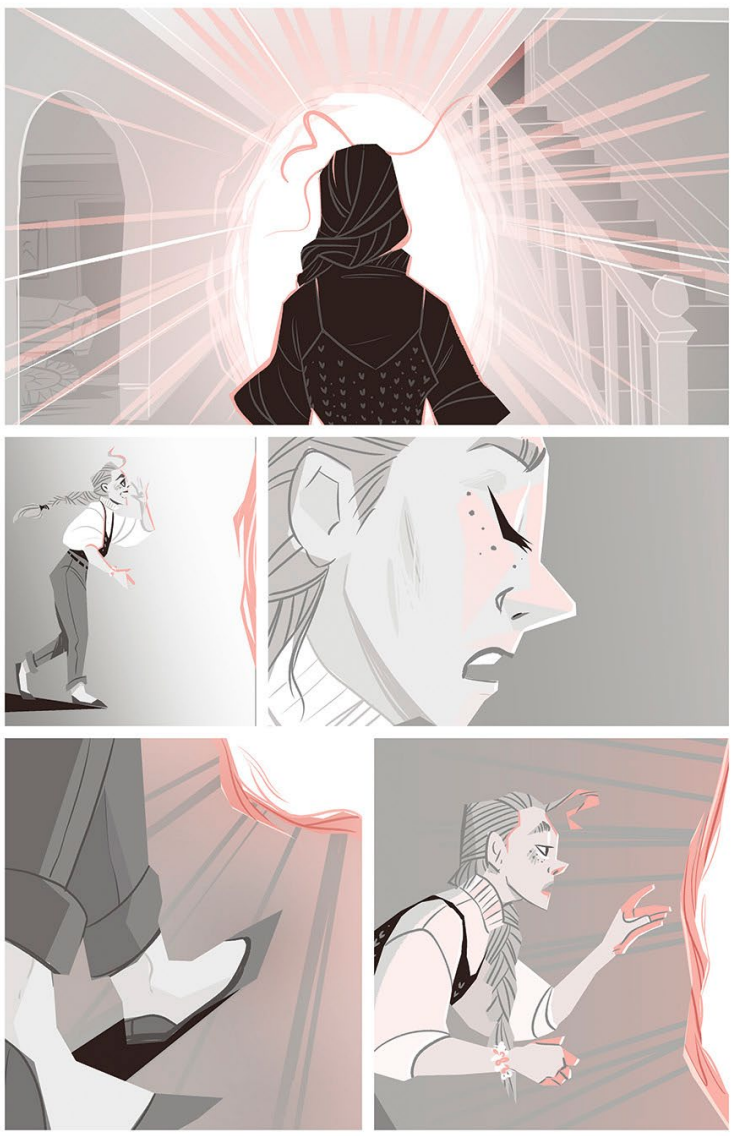

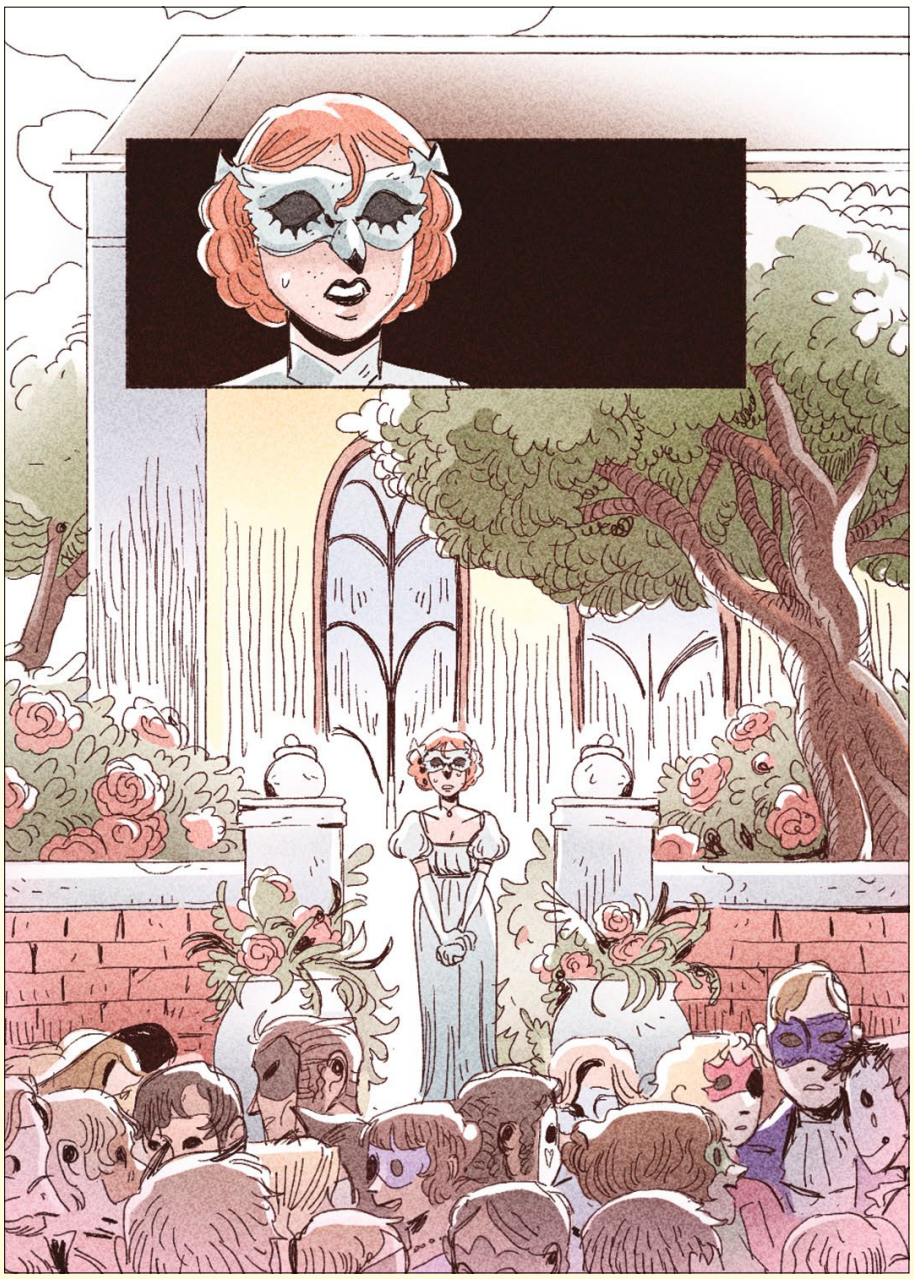

MAGMA COMIX

CREATIVE TO THE CORE!

@MAGMACOMIX • MAGMACOMIX.COM

HELL'S HALF ACRE

THE SCALE TRADE

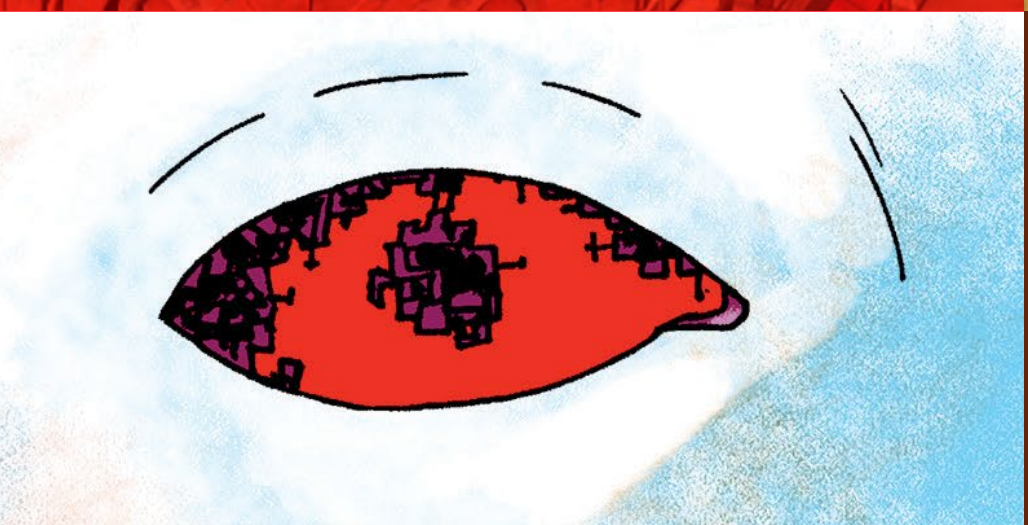

SILICON SAINTS

MAGMA COMIX
@MAGMACOMIX • MAGMACOMIX.COM
CREATIVE TO THE CORE!

HELL'S HALF ACRE #1

Writer:
Denton J. Tipton

Artist:
Ramon Bunge

Life is changing fast in 1904 Nashville but the sins of the past live free in a place called Hell's Half Acre—where you can find gambling, sex and most any other debauchery ever dreamed. None do it better than Miss Marion's, where a mysterious gambler named Britt sets in motion a chain of events that will have lawmen and outlaws alike aiming to put him six feet under. Will the woman that Britt scorned be his downfall or salvation when Hell comes calling?

OUR FIRST TITLE IN PARTNERSHIP WITH

RUPTURA

USE THIS CODE TO SEE MORE!

New York Times-bestselling writer **Denton J. Tipton** *(Cobra Kai, G.I. Joe)* teams with **Ramon Bunge** *(Legacy of Mandrake the Magician)* for a thrilling Western-noir with a supernatural twist.

A Regular Cover: **Ramon Bunge**
$3.99 • 32 pages (24 story)
B Variant Cover: **Chris Evenhuis**
$4.99 • 36 pages (24 story)
Cardstock cover
C Incentive Cover: **Glenn Fabry**
Please Inquire • 36 pages (24 story) • Cardstock cover

ON SALE 6/5/24

EACH ISSUE FEATURES A VARIANT COVER BY CHRIS EVENHUIS *(WYNONNA EARP)!*

THE PRINCIPLES OF NECROMANCY #3

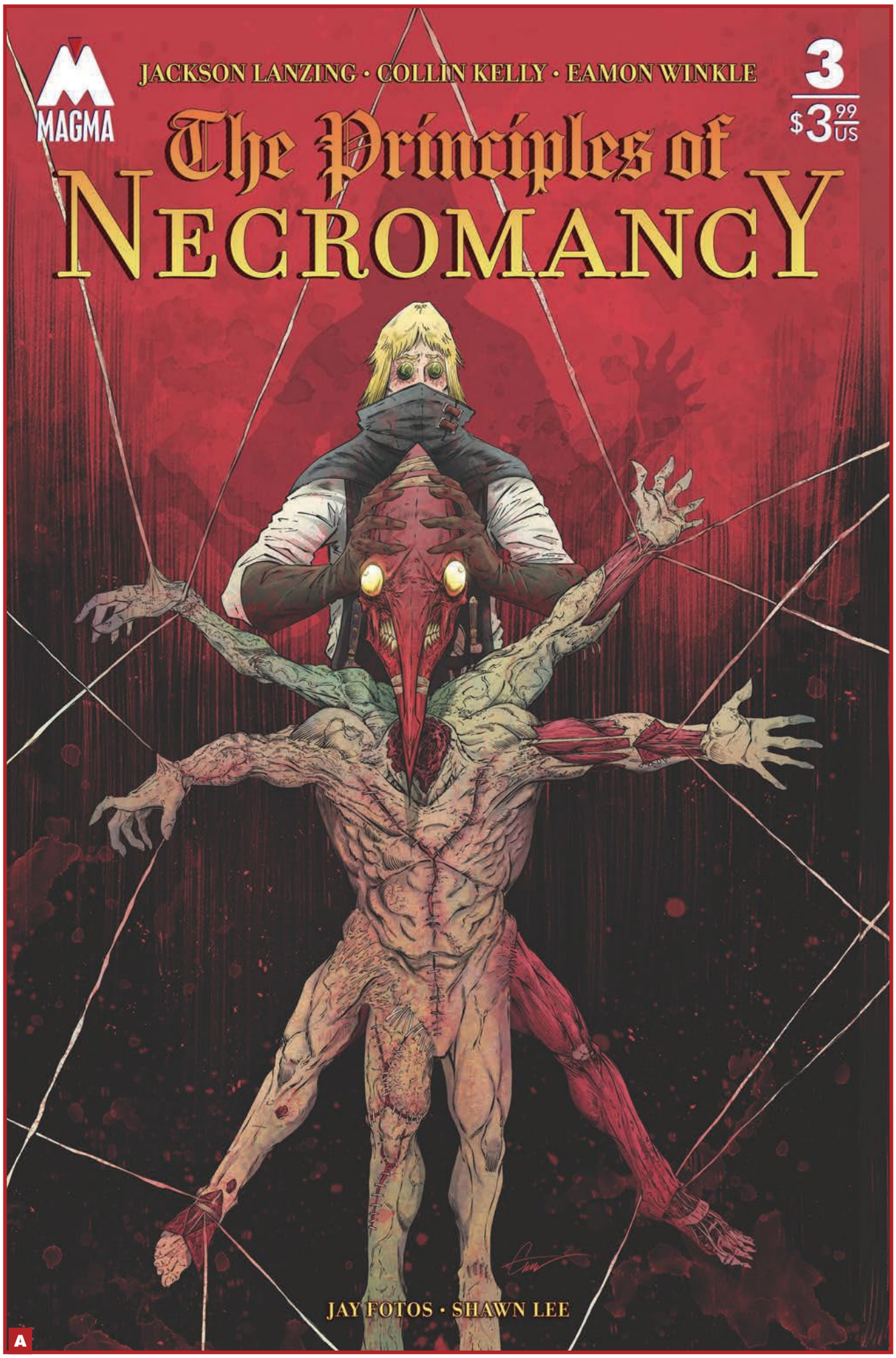

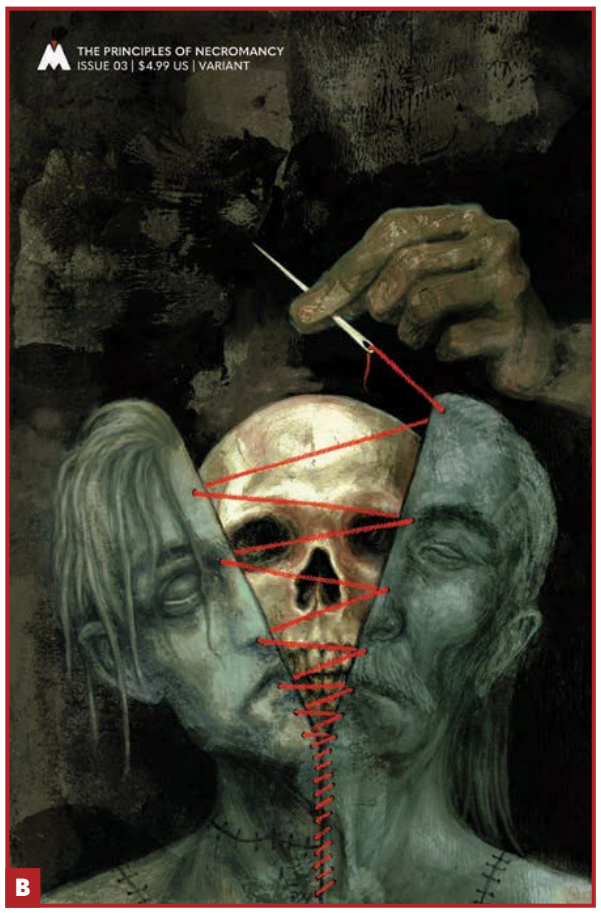

Writers:
Collin Kelly & Jackson Lanzing

Artist:
Eamon Winkle

Colors:
Jay Fotos

Once a year, the twenty Grand Doctors of the City Hospital gather for an exposition of their pioneering research and incredible new cures. Today, the youngest of their ranks will turn everything on its head and break their most fundamental rule.

Doctor Jakob Eyes proudly presents... his cure for death.

Down with medicine. Long live Necromancy.

A Regular Cover: **Eamon Winkle**
$3.99 • 32 pages (24 story)
B Variant Cover: **Jana Heidersdorf**
$4.99 • 36 pages (24 story)
Cardstock cover
C Incentive Cover: **Christian Ward**
Please Inquire • 36 pages (24 story)
Cardstock cover

ON SALE: 6/19/24

THE SCALE TRADE #2

Writer:
Steve Orlando

Artist:
Megan Huang

With an injured dragon now under his care, Carmen Tritos is more determined than ever to end the scale trade. Tritos realizes there's no one he can trust, not even his own partner. With the police hounding him for the truth about his explosive raid that left multiple butchers dead, Carmen is forced to defend himself just as his next case sends him undercover to cut out the roots of the scale trade. But is this really an undercover op at all? Or is Tritos walking into a trap that pins him as an unhinged, murderous activist?

@MAGMACOMIX • MAGMACOMIX.COM

CREATIVE TO THE CORE!

MAGMA COMIX

A Regular Cover: **Megan Huang**
$3.99 • 32 pages (24 story)
B Variant Cover: **Max Dunbar**
$4.99 • 36 pages (24 story) • Cardstock cover
C Incentive Cover: **Ariel Olivetti**
Please Inquire • 36 pages (24 story) • Cardstock cover

ON SALE: 6/12/24

DRAGONS ARE REAL... BUT NOT FOR LONG!

SILICON BANDITS #3

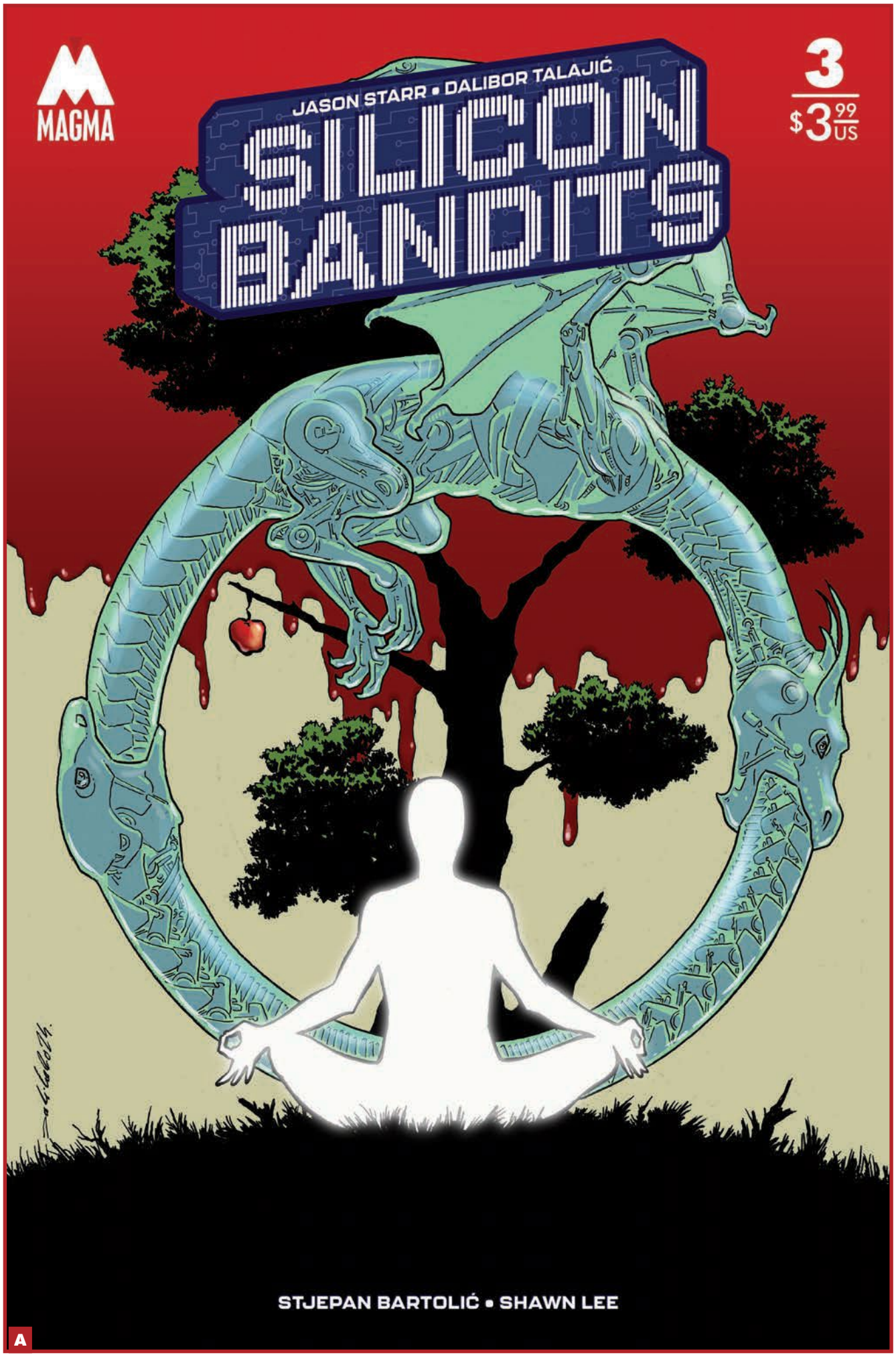

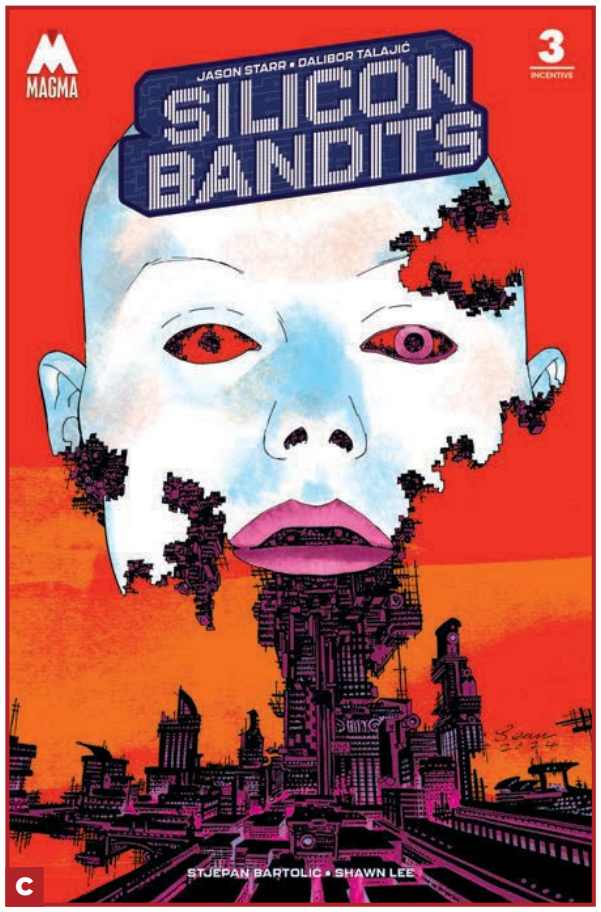

Writers:
Jason Starr

Artist:
Dalibor Talajic

Colors:
Stjepan Bartolic

Kenji and Aurora's venture into the crime world has gone almost too well... and now their android accomplices want a larger slice of the share! When Kenji uncovers that his role in the gang has been made obsolete he realizes just how badly his plan has gone awry. Can he stop his former proteges before the crime spree spreads across the globe?

A Regular Cover: **Dalibor Talajic**
$3.99 • 32 pages (24 story)
B Variant Cover: **Goran Parlov**
$4.99 • 36 pages (24 story)
Cardstock cover
C Incentive Cover: **Sean Phillips**
Please Inquire • 36 pages (24 story)
Cardstock cover

ON SALE: 6/26/24

ONI PRESS | JUNE 2024

CULT OF THE LAMB #1 (OF 4)

WRITER ALEX PAKNADEL
ARTIST TROY LITTLE
COVER A CARLES DALMAU
COVER B TROY LITTLE
COVER C TONY FLEECS
COVER D JUNI BA
COVER E SKETCH
VARIANT COVER (1:10) ABIGAIL STARLING
FULL ART COVER (1:20) CARLES DALMAU
FULL ART COVER (1:30) TONY FLEECS
VARIANT COVER (1:50) STAN SAKAI WITH JULIE SAKAI
BLOOD-RED VARIANT (1:100) STAN SAKAI WITH JULIE SAKAI

ISSUE	$4.99	32 PAGES	FC	STD.
NEW SERIES		IN STORES JUNE 5		

In partnership with Devolver Digital and Massive Monster, acclaimed writer Alex Paknadel (*All Against All*, *Red Goblin*) and Eisner Award–nominated artist Troy Little (*Rick and Morty vs. Dungeons & Dragons*, *Fear & Loathing in Las Vegas*) comes a deviously delightful, heretic-smashing excursion into the sprawling cosmology of the worldwide, BAFTA–nominated video game phenomenon that IGN calls "adorably demonic"!

In a land pervaded by cruelty and evil, the most innocent among us—young Lamb, the last of their kind—was selected to become a final dark sacrifice. Their death would forever seal the darkest of the Old Gods from our realm and usher in a new age ruled by the four eldritch Bishops of the Old Faith. So Lamb died . . . then forged a deal of their own.

At the crossroads of eternity, Lamb was met by the imprisoned deity known as the One Who Waits, who revealed the lies and distortions of the false prophets who rule the world above.

COVER A | CARLES DALMAU

And so, Lamb was bequeathed the power and responsibilities of the Red Crown and returned to the land of living with unholy powers to exact vengeance and deliver a new cult unto the earth.

COVER B | TROY LITTLE

COVER C | TONY FLEECS

COVER D | JUNI BA

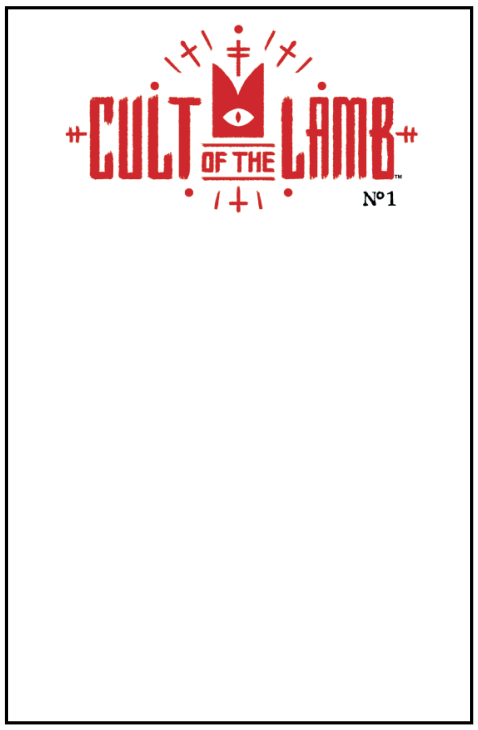

COVER E | SKETCH

VARIANT COVER | ABIGAIL STARLING

FULL ART COVER | CARLES DALMAU

FULL ART COVER | TONY FLEECS

VARIANT COVER
STAN SAKAI WITH JULIE SAKAI

BLOOD-RED VARIANT
STAN SAKAI WITH JULIE SAKAI

MASSIVE MONSTER DEVOLVER DIGITAL

ALL ART PENDING LICENSOR APPROVAL

CULT OF THE LAMB IS © 2024 MASSIVE MONSTER LTD; LICENSED BY DEVOLVER DIGITAL, INC. ALL RIGHTS RESERVED.

RICK AND MORTY: FINALS WEEK—THE WRATH OF BETH #1

COVER A | MARC ELLERBY

COVER B | LANE LLOYD

INTERCONNECTING COVER
MARC ELLERBY

ISSUE	$5.99	40 PAGES	FC	STD.
ONE-SHOT		IN STORES JUNE 19		

WRITER JAKE BLACK
ARTIST MARC ELLERBY
COVER A MARC ELLERBY
COVER B LANE LLOYD
INTERCONNECTING COVER (1:10) MARC ELLERBY

From writer Jake Black (*Batman: Attack of the Man Bat!*) and longtime *Rick and Morty* illustrator Marc Ellerby, Wednesday of Finals Week has arrived! As Morty prepares for his world religions final, Rick plans to demonstrate the absurdity of faith by creating a cargo cult in an unsuspecting culture. While his religion comes to fruition in Rick's absence, Space Beth happens upon the planet, where Rick-worshipping sycophants are now bent on sacrificing Morty lookalikes after witnessing their dysfunctional dynamic. Not on *this* mama's watch!

[adult swim]™ ™ & © 2024 CARTOON NETWORK. (S24)

NIGHT PEOPLE #4 (OF 4)

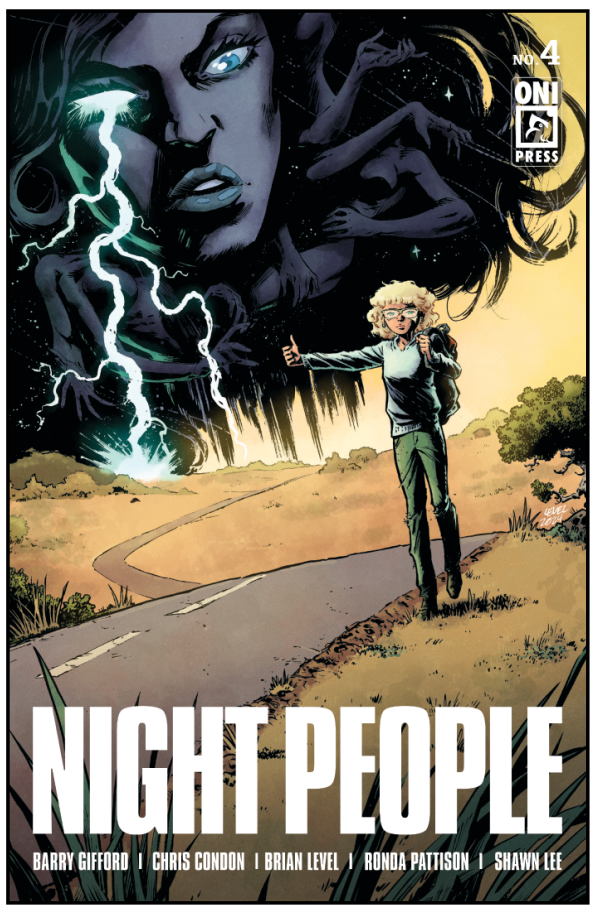

COVER A | BRIAN LEVEL

COVER B
JACOB PHILLIPS

FULL ART VARIANT
JACOB PHILLIPS

FULL ART VARIANT
BRIAN LEVEL

ISSUE	$4.99	32 PAGES	FC	STD.
SERIES FINALE		IN STORES JUNE 12		

WRITERS BARRY GIFFORD & CHRIS CONDON
ARTIST MARCO FINNEGAN
COVER A BRIAN LEVEL
COVER B JACOB PHILLIPS
FULL ART VARIANT (1:10) JACOB PHILLIPS
FULL ART VARIANT (1:15) BRIAN LEVEL

From acclaimed writer Chris Condon (*That Texas Blood*, *The Enfield Gang Massacre*) and rising star Marco Finnegan (*The Keeper*, *Crossroad Blues*) comes the final tale based on the novel by neo-noir icon Barry Gifford (*Lost Highway*, *Wild at Heart*) . . .

Marble Lesson is the only one who can make sure her estranged daddy stays on the wagon and keeps the new job he so desperately needs. But Wes's gig at a remote airstrip comes with some unexpected complications. Marble came to save her father—but can she survive on her own?

ROBOFORCE #3 (OF 3)

ISSUE	$4.99	32 PAGES	FC	STD.
SERIES FINALE		IN STORES JUNE 26		

WRITER MELISSA FLORES
ARTIST DIOGENES NEVES
COVER A DUSTIN WEAVER
COVER B MARCO D'ALFONSO
COVER C TOY VARIANT
FULL ART VARIANT (1:10) DUSTIN WEAVER

THE LANDMARK MINISERIES KICKING OFF THE NACELLEVERSE COMES TO AN EXPLOSIVE CONCLUSION! MAXX 89 AND THE UNSTOPPABLE ROBOFORCE ARE FOREVER CHANGED!

Maxx 89's last ditch effort to reboot RoboForce is experiencing a total system meltdown! Trapped behind enemy lines without Soraya's knowledge, will RoboForce have the firepower to fight their way out . . . or has their future been terminated? Melissa Flores (*Spider-Gwen: Smash*) and Diogenes Neves (*Realm of X*, *Suicide Squad*) weave the NacelleVerse's first epic finale . . . and set the stage for the upcoming Nacelle Company animated series co-produced by Brian Volk-Weiss, Dwayne "The Rock" Johnson, Dany Garcia, and Seven Bucks Entertainment.

Plus: Coming next month—the NacelleVerse throttles forward as the Biker Mice from Mars enter the fray!

COVER A | DUSTIN WEAVER

COVER B
MARCO D'ALFONSO

COVER C
TOY VARIANT

FULL ART COVER
DUSTIN WEAVER

NACELLEVERSE IS TM & © 2024 THE NACELLE COMPANY, LLC. ALL RIGHTS RESERVED.

MELISSA FLORES // FRANCIS PORTELA // JULY 2024

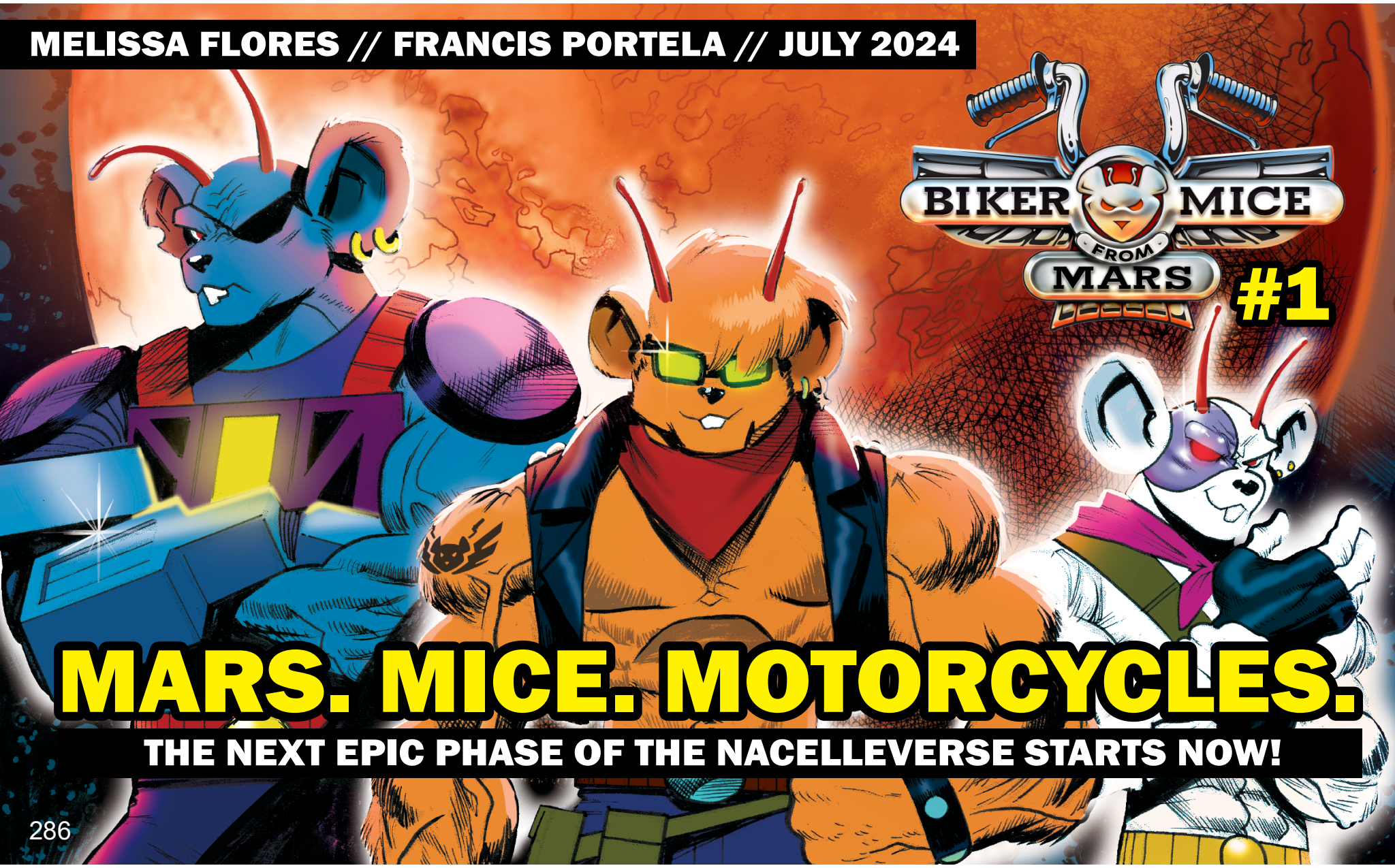

MARS. MICE. MOTORCYCLES.

THE NEXT EPIC PHASE OF THE NACELLEVERSE STARTS NOW!

BI-MONTHLY | PRESTIGE FORMAT | 30+ PAGES OF STORY!

AKOGUN: BRUTALIZER OF GODS #2 (OF 3)

WRITER MUREWA AYODELE
ARTIST DOTUN AKANDE
COVER A (WRAPAROUND) DOTUN AKANDE
COVER B GREY WILLIAMSON
COVER C JUNI BA
VARIANT COVER (1:10) JEFFREY OYEM

ISSUE	$5.99	40 PAGES	FC	STD.
LIMITED SERIES		IN STORES JUNE 12		

THE NEXT CHAPTER OF THE UNRELENTING PROTO-AFRICAN FANTASY EPIC ROARS ONWARD!

Acclaimed creators Murewa Ayodele and Dotun Akande, the writer-artist team behind *I Am Iron Man* and *Moon Knight: Black, White & Blood*, continue their utterly distinctive, dark fantasy epic as AKOGUN seeks to avenge the savage butchering of his betrothed, parents, and entire village.

In the heavens, a battle rages between OGUN (the god of metal) and SANGO (the god of lightning) for the title of WAR GOD.

Armies will be cut down. Godblood will be spilled. For this is the promise of AKOGUN: BRUTALIZER OF GODS!

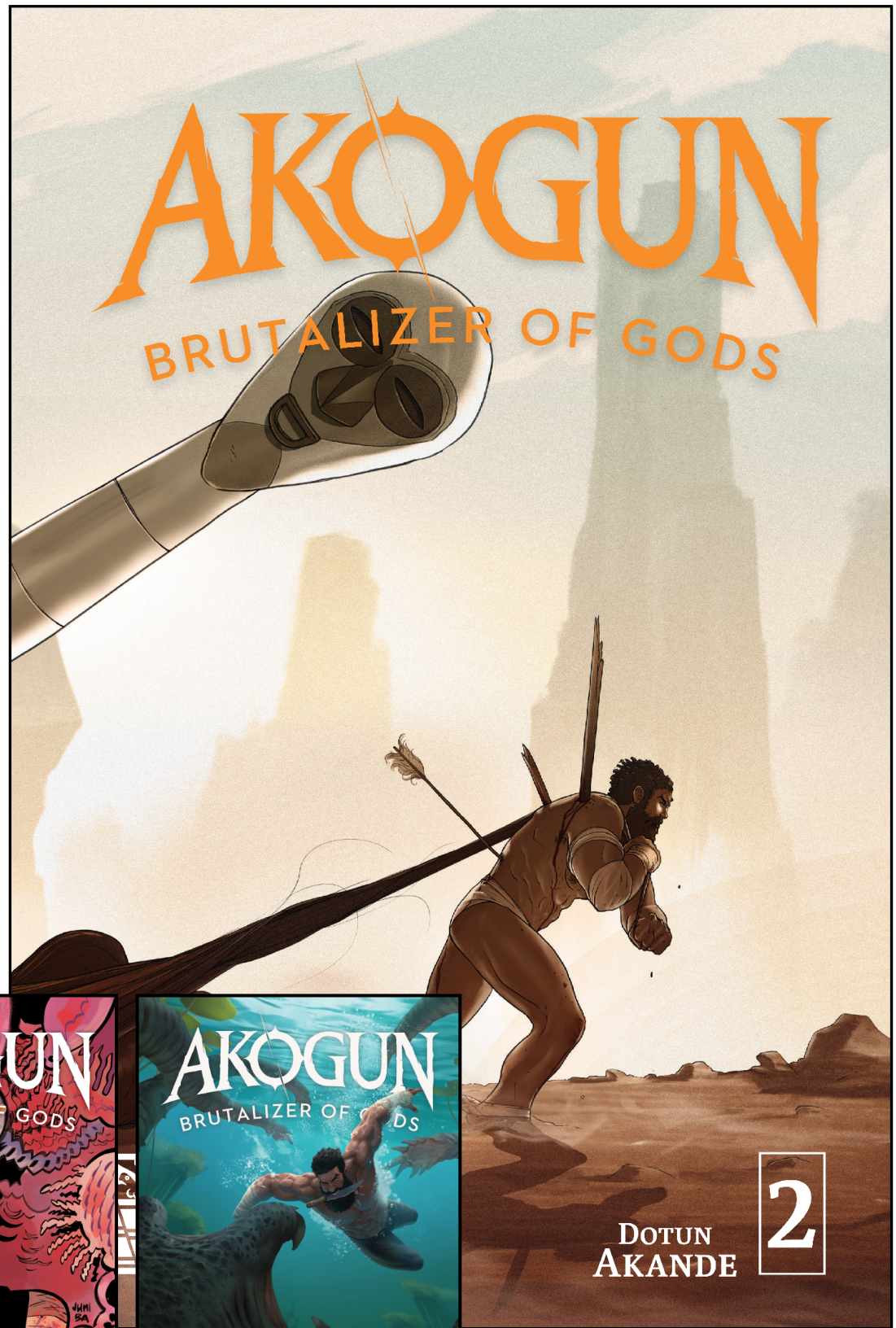

COVER A | DOTUN AKANDE

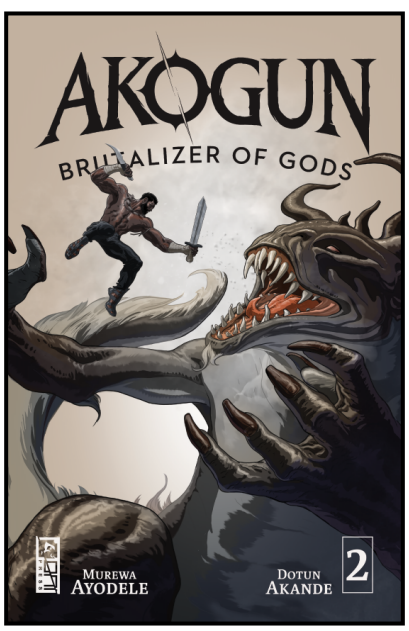

COVER B | GREY WILLIAMSON

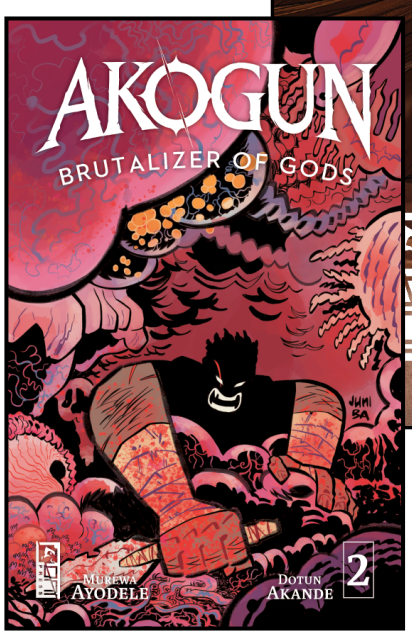

COVER C | JUNI BA

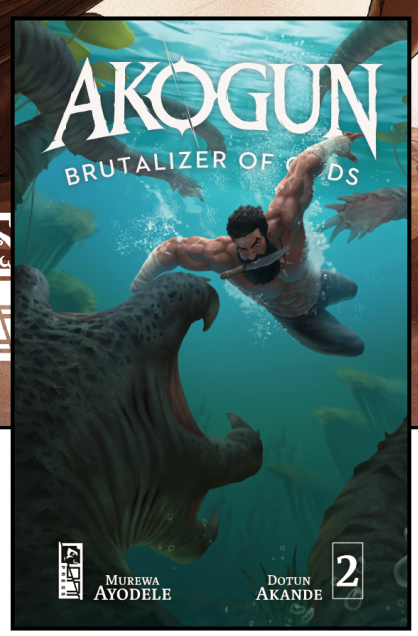

VARIANT COVER | JEFFREY OYEM

DOWN, SET, FIGHT! 10TH ANNIVERSARY EDITION HC

HARDCOVER	$29.99	160 PAGES	FC	STD.
IN STORES JUNE 26				

WRITERS CHAD BOWERS & CHRIS SIMS
ARTIST/COVER SCOTT KOWALCHUCK

One man versus every mascot in professional sports—THEY WILL ALL BE PUNCHED! From writers Chad Bowers and Chris Sims (*Deadpool: Bad Blood*, *X-Men '92*) and illustrator Scott Kowalchuk (*Batman '66*), the heartwarming and hilarious action-sports throwdown returns in a deluxe tenth anniversary hardcover, perfect for fans old and new alike!

"Fearless" Chuck Fairlane was football's fastest rising star, but his career came to a screeching halt when he was expelled from the league after goin' HAM and causing the biggest brawl in the history of sports. Years later, Chuck has found peace as a high school football coach, until costumed mascots begin attacking him for seemingly no reason. Before long, Chuck's going to discover that you can't run away from the past—but you CAN punch it square in the face!

HAPHAVEN DELUXE EDITION HC

HARDCOVER	$24.99	176 PAGES	FC	6" × 9"
IN STORES JUNE 5				

WRITER NORM HARPER
ARTIST/COVER LOUIE JOYCE

How far would you go to change your luck? For superstitious teen Alex Mills, it's straight into the land of superstition itself. One part fantasy, one part coming-of-age adventure, *Haphaven* takes readers through the rainbow on a quest to right unlucky wrongs. Now in a new deluxe hardcover with never-before-seen bonus content!

Alex Mills will do anything to avoid a jinx. That is, until she steps on a crack and it actually does break her mother's back. To save her mom, Alex must journey through the end of a rainbow to Haphaven, the world where all of Earth's superstitions draw their power. Once there, Alex must find the strength within herself to unlock the mystery and take back control of the superstitions that have ruled her life.

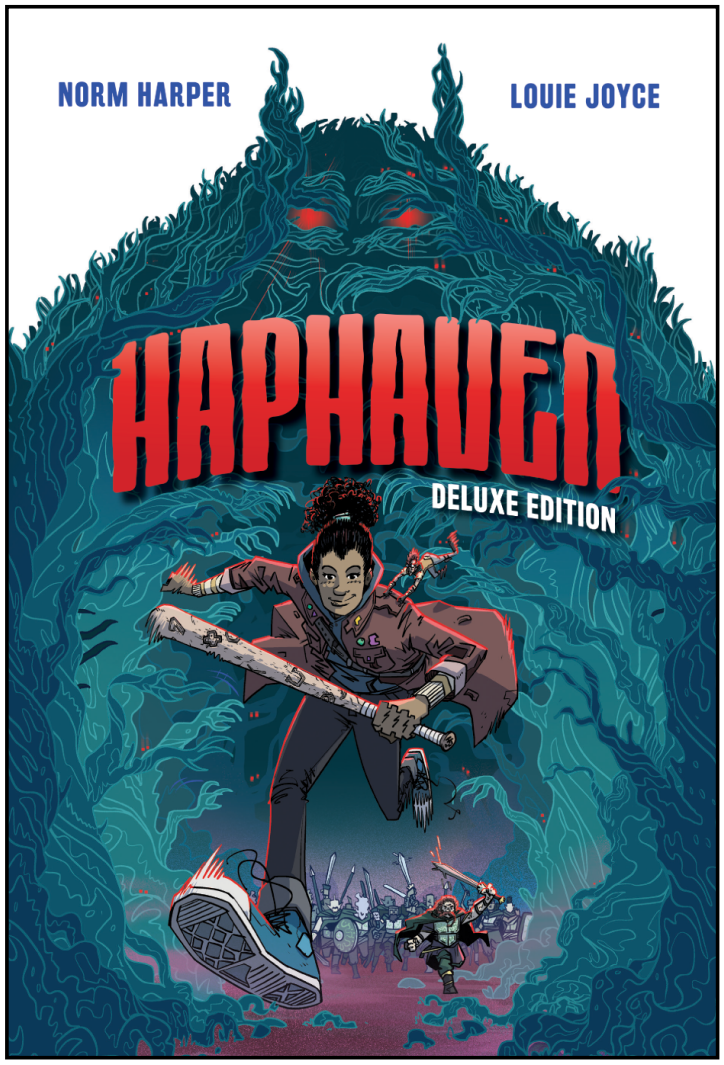

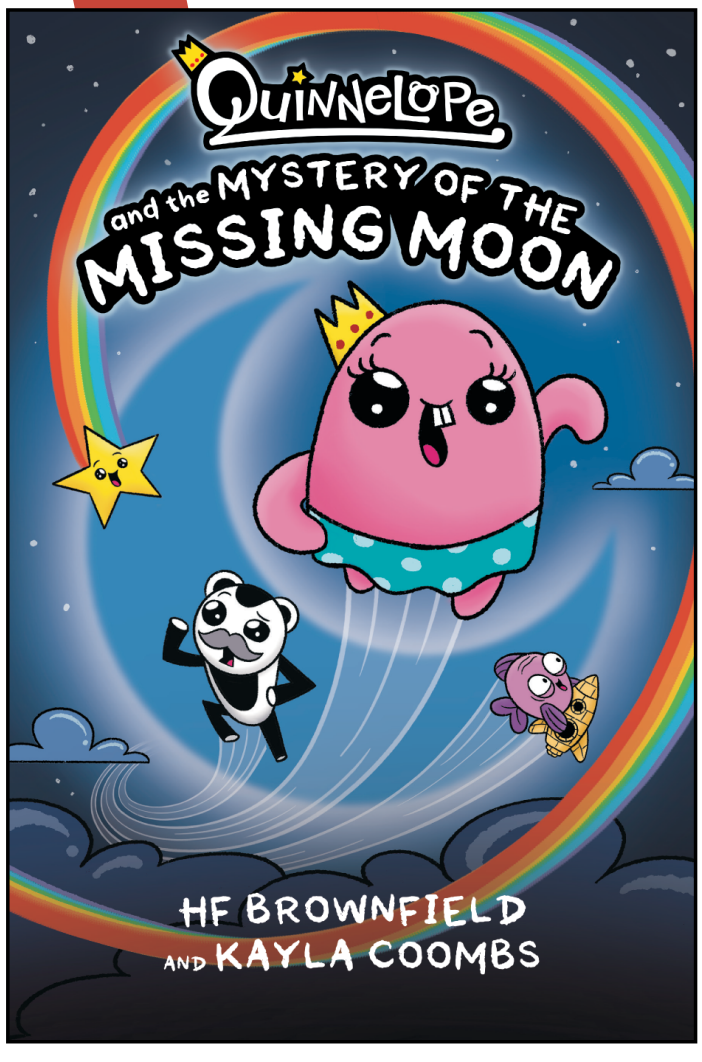

QUINNELOPE AND THE MYSTERY OF THE MISSING MOON SC

SOFTCOVER	$14.99	272 PAGES	FC	6" × 9"
IN STORES JUNE 12				

WRITERS/ARTISTS/COVER HF BROWNFIELD & KAYLA COOMBS

Perilous planets, glittery gossip aliens, a snack-obsessed black hole, and more await Quinnelope and friends in the second laugh-out-loud book from comic duo Kayla Coombs and HF Brownfield!

As Quinnelope is getting ready for bed one night, she discovers that the moon is mysteriously missing from the sky. This is a DISASTER!!!! There's only one thing to do: launch a space mission to solve the mystery of the missing moon! Along with her dutiful butler, Bub, and loyal companion, Star, the trio blast off on a cosmic adventure to find the missing moon once and for all. Join comic duo Kayla Coombs and HF Brownfield as they take you on a hilarious planet-hopping road trip of a lifetime. Don't forget to pack the snacks!

THE TEA DRAGON SOCIETY TREASURY EDITION SC

SOFTCOVER	$19.99	72 PAGES	FC	10" × 14"
IN STORES JUNE 19				

WRITER/ARTIST/COVER K. O'NEILL

Experience K. O'Neill's two-time Eisner Award–winning *The Tea Dragon Society* larger than ever before in a new 10" x 14" oversize softcover treasury edition!

The Tea Dragon Society is the first book in the charming all-ages trilogy that follows the story of Greta, a blacksmith apprentice, and the people she meets as she becomes entwined in the enchanting world of tea dragons.

After discovering a lost tea dragon in the marketplace, Greta learns about the dying art form of tea dragon care-taking from the kind tea shop owners, Hesekiel and Erik. As she befriends them and their shy ward, Minette, Greta sees how the craft enriches their lives—and eventually her own.

BACK FROM THE GRAVE . . .

DRIVEN BY VENGEANCE!

SUMMER 2024

AN ONI PRESS PUBLICATION

© & TM 2024 WILLIAM M. GAINES AGENT, INC.

PAPERCUTZ™

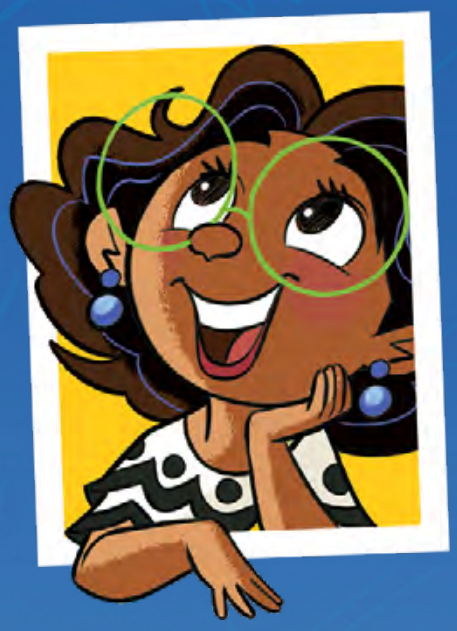

THE NEW ADVENTURES OF DISNEY ENCANTO

Vol. 1: Time to Shine

Creative Team:
Written by Amparo Ortiz
Illustrated by Andrea Greppi
and Maria Claudia Di Genova

Format:
8.3x11, 88pp., Full Color Hardcover/ Paperback:
HC: $12.99 / $17.99 CAN
PB: $9.99 / $12.99 CAN

On Sale Date:
06/26/2024

Territory:
US/CAN

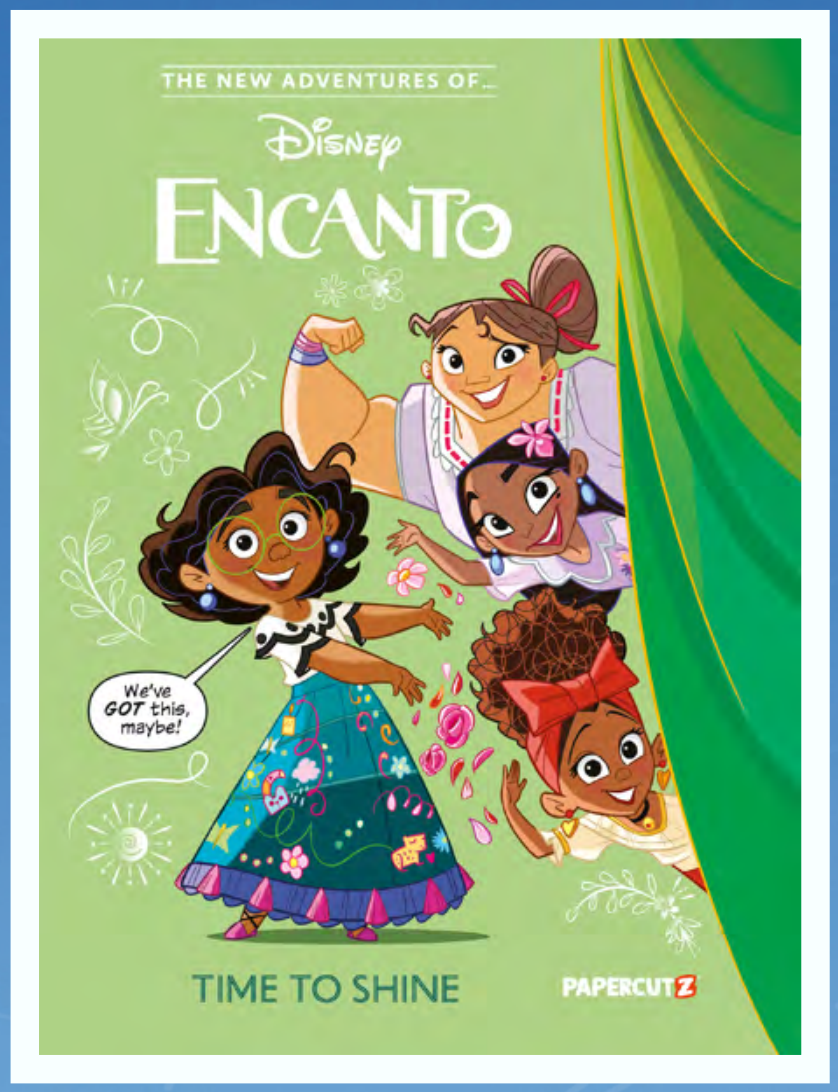

It's time to peek behind the curtain at the fantastically gifted family Madrigal! Mirabel and her extended family live together in an enchanted house named Casita, where the magic of their miracle keeps the Encanto going every day. But behind the scenes, everything can't be perfect all the time! From secret visions and making new friends, to talent shows and tall tales, the Madrigals face their share of challenges. Luckily, Mirabel is always there to remind her family of their greatest strength... each other!

The New Adventures of Encanto: Volume 1 collects four fun family tales that are perfect for readers aged from 8 to 12.

© 2024 Disney

PAPERCUTZ™

DISNEY PHINEAS AND FERB CLASSIC COMICS COLLECTION

Vol. 1

Creative Team:
Written by Scott Peterson, Various
Illustrated by Eric Jones, John Green, Bill Alger, Mike Morris, Wes Dzioba,Various

Format:
8.3x11, 88pp., Full Color Hardcover/ Paperback:
HC: $12.99 / $17.99 CAN
PB: $9.99 / $12.99 CAN

On Sale Date:
06/12/2024

Territory:
US/CAN

Follow along with the comic adventures of Phineas Flynn and his stepbrother, Ferb Fletcher, as they make every day of their summer vacation an adventure. From ambitious new inventions to helping those in need, they're always getting into something fun. Meanwhile, across town, the wannabe-evil scientist Dr. Doofenshmirtz continually attempts to take over the Tri-State Area with his various "inator" devices, and Perry the Platypus, the boys' pet and a secret agent, consistently foils his plans on behalf of the O.W.C.A and his commanding officer, Major Mongram.

Phineas and Ferb: Classic Comics Collection, volume 1 collects comic stories in their original release order in North America--many never collected in a trade paperback before!

© 2024 Disney

PAPERCUTZ™

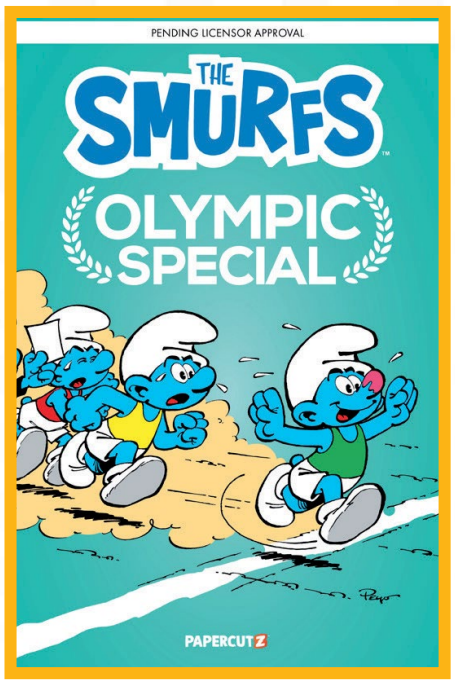

THE SMURFS OLYMPIC SPECIAL

Creative Team:
Created by Peyo

Format:
6.625x10.125, 32pp,
Full color Single Issue $3.99

On Sale Date:
06/26/2024

Territories:
World

Papercutz is celebrating the XXXIII Olympiad with The Smurf Olympics! Hefty Smurf loves to play sports, but he can't get the other Smurfs to play with him. His solution? Create the "Smurf Olympics"! The Smurfs divide themselves into two teams, all competing for the grand prize: a kiss from the Smurfette. But when one Smurf is turned down by both teams, he decides to compete on his own, throwing the games into chaos! Can one Smurf take on the whole village? And can the Smurfs stop cheating and playing pranks on each other long enough for the games to actually take place? Find out in this special one-shot release of the classic story from 1979!

© Peyo - 2024 - Licensed through Lafig Belgium - www.smurf.com

RAINBOW S.P.A. ALL RIGHTS RESERVED.
CREATED BY IGINIO STRAFFI.

WINX CLUB VOL. 2

Creative Team:
Created by Rainbow Spa

Format:
6.5x9, 144pp, Full Color Paperback
$14.99/$19.99 CAN

On Sale Date:
06/05/2024

Territories:
World

FRIENDS, MONSTERS, AND WITCHES!

Join the Winx Club, a group of fairies who fight evil using their unique magical powers! In this second installment, Bloom continues to build strong friendships at Fairy school in Magix, with her superpowered girlfriends, while battling scary monsters, and wicked witches — all the while becoming stronger herself and finding the true meaning of friendship. Collecting 3 classic Winx Tales- *A Friend for Bloom, Prisoners of the Dark* and *The Swamp Monster.*

WINX CLUB VOLUME 1: WELCOME TO MAGIX

CHILDREN OF THE PHOENIX BOOK 2

Creative Team:
Written by Oskar Kallner
Illustrated by Karl Johnsson

Format:
6x9, 176pp, Full Color Paperback
$14.99/$19.99 CAN

On Sale Date:
06/12/2024

Territories:
World

THE IRON ROSE

The Iron Rose is the second part of the science-fiction series Children of the Phoenix. It is a colorful universe teeming with intelligent species, all with their own distinctive characteristics, culture, biology and technology. A galaxy with both awe-inspiring miracles and shadowy mysteries in fast paced adventures into the unknown. The story of Alice's and Elias's journey is an epic space tale that will take your breath away.

CHILDREN OF THE PHOENIX BOOK ONE

DIGITAL LIZARDS OF DOOM BOOK 2

Creative Team:
Written by Gabriel Valentin
Illustrated by Armand Bodnar & Nickolas Nunez

Format:
6x9, 144pp, Full Color Paperback
$12.99/$16.99 CAN

On Sale Date:
06/26/2024

Territories:
World

COMMANDER EKO

Commander E.K.O. recovers from his battle on Kragladon, only to discover that the devious witch Warty Morda, aims to betray him. Commander E.K.O. must now construct an elaborate plan to hunt down Dizzy Doom and force him to unlock the dark portal, allowing Commander E.K.O. to escape the video game universe and return to his mysterious home world. Get ready for an action-packed adventure filled with twists, laughs, and thrilling characters you will have to see to believe!

DIGITAL LIZARDS OF DOOM BOOK ONE

SCOUT
COMICS

ACTION TANK VOL 1 SCOOT COLLECTORS PACK #1 AND COMPLETE TP

NON STOP

WRITER | MIKE BARRY
ARTIST | MIKE BARRY
COVER ARTIST | MIKE BARRY

FULL COLOR | 122 PAGES | $14.99
IN-STORE DATE | 6/12/2024
FOC DATE | 5/5/2024

A NONSTOP/SCOOT collector's pack! This beautifully designed hangable package (measures 8.5 x 12.75) includes a collectible first issue (bagged and boarded) and the complete trade paperback! A young boy wakes up to find himself on the other side of the solar system! If he wants to get home in time for his mom's spaghetti carbonara, he must rely on his brains, his courage and the advice of a mysterious talking unicorn guy. As the epic journey unfolds, the boy discovers he's been drafted into the Intergalactic Space Trooper Squadron and that he now controls the most powerful piece of technology in the universe... The Action Tank!.

BLACK DEMON TALES DESCENT #3

MR

WRITER | VERONIQUE MEDRANO
ARTIST | ARMANDO ZANKER
COVER | ARMANDO ZANKER

FULL COLOR | 32 PAGES | $4.99
IN-STORE DATE | 6/19/2024
FOC DATE | 5/12/2024

When the international corporation Nixon-Ivo comes into the small fishing town of X to create a "shrimp farm," they snatch up workers and slowly shut other boats out of business. Juan and Xavier de los Ángeles go out on one last desperate trip and stumble upon a new kind of shrimp that they believe will give them an edge. But even as they are caught in the crosshairs of a hurricane, they witness a massacre on the seas. For the company isn't just running other shrimpers out of business: they are also murdering their competition. As if summoned by this spilled blood and corporate greed, the Black Demon emerges. Can a family survive a hurricane of mythical proportions that seems bent on altering the landscape of a small coastal town?

BLADE IN THE DARK #5
MR

WRITER | MORGAN QUAID
ARTIST | WILLI ROBERTS
COVER | WILLI ROBERTS

B&W | 32 PAGES | $4.99
IN-STORE DATE | 6/5/2024
FOC DATE | 5/5/2024

FINAL ISSUE! Caught under the charms of the demon Masuku, Rook and his sister venture into the halls of Magnus, the defeated god. Revived by the water goddess, Goblin attempts to rescue his friend while Rook and his sister are forced into a reckoning. Masuku seeks to use the blood of the slain gods to accomplish some dark plan, and only two mortals and a trickster stand against him.!

CLAIRE AND THE DRAGONS SCOOT COLLECTOR'S PACK #1 AND COMPLETE TP
NON STOP

WRITER | WANDER ATUNES
ARTIST | WANDER ATUNES
COVER | WANDER ATUNES

FULL COLOR | 122 PAGES | $14.99
IN-STORE DATE | 6/19/2024
FOC DATE | 5/12/2024

A NONSTOP/SCOOT collector's pack! This beautifully designed hangable package (measures 8.5 x 12.75) includes a collectible first issue (bagged and boarded) and the complete trade paperback! Claire is a young girl, tough-minded and independent. She isn't afraid to explore her world—which is how she encountered the old hermit Lontar. That crazy old coot is inspired by a supernatural revelation he had many years ago. He believes that if he leaves a cave where he has lived for many years, the world will be invaded by dragons. He is convinced that he must remain in self-imposed exile until the emergence of a true hero, someone who is capable of leading humanity in the fight against these terrible creatures. Treated as if he were crazy by the local villagers, he relies on Claire to provide for his needs. However, Claire has not yet realized that Lontar believes that she is the fulfillment of the ancient prophecy!

GIRRION CLASSIC COMIC TAG INDIVIDUAL

WRITER | TOM LINTERN
ARTIST | TOM LINTERN
COVER | TOM LINTERN

FULL COLOR | 248 PAGES | $6.99
IN-STORE DATE | 6/5/2024
FOC DATE | 5/5/2024

Making digital comics collectible! This plastic collectible card that contains a PDF of the complete GIRRION graphic novel! Collects all 9 issues! Girrion is a sweeping sci-fi fantasy story of a hero's journey in a distant time and world, in a realm called Gania inhabited by peaceful creatures known as the Gunflins. For centuries they have learned to harness the power of varied and ancient technologies from their violent past. The saga is told through the eyes of Jarra, a poor factory worker who dreams of escaping his world of endless toil, until one day his deepest wish comes true, though not in a way he would have ever wanted, when his city is attacked by a dark entity called the Halodron. He manages to escape the conflict, but only to be thrust into a war of other-worldly magic and weaponry. Collects the nine issue series.

JOYLESS SCOUT PREMIERE PREVIEW

WRITER | JOCELYN MANNS, RYAN MANNS
ARTIST | EMANUELE SIMONCINI
COVER | EMANUELE SIMONCINI

FULL COLOR | 16 PAGES | $3.99
IN-STORE DATE | 6/19/2024
FOC DATE | 5/12/2024

Jane Joyless, the galaxy's most dangerous criminal, is pursued across the stars by Vin, a devastatingly handsome bounty hunter she's hopelessly in love with. Both were victims of a new kind of crime: the theft of memories. He thinks she's wronged him and is out for revenge, but Jane's searching for the truth about their relationship, and her own mysterious past. Originally written for the screen by award-winning sibling writing duo, Ryan and Jocelyn Manns.

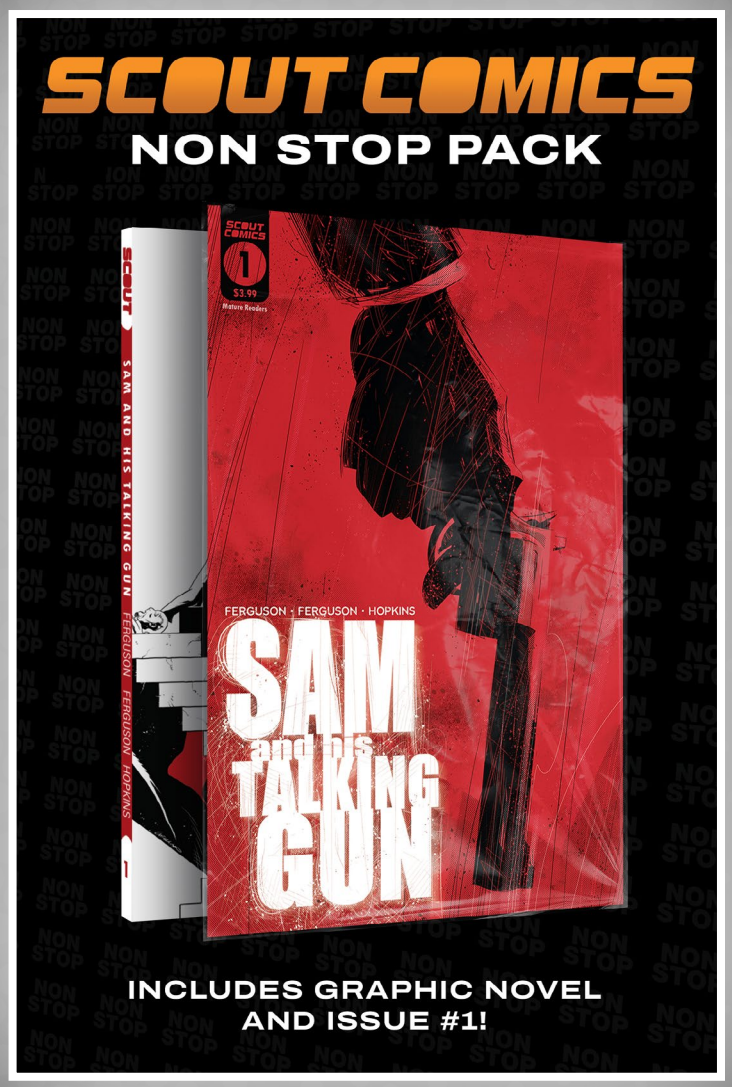

SAM AND HIS TALKING GUN SCOUT LEGACY COLLECTORS PACK #1 AND COMPLETE TP

NON STOP

WRITER | DREW FERGUSON
ARTIST | LEE FERGUSON
COVER ARTIST | LEE FERGUSON

FULL COLOR | 168 PAGES | $19.99
IN-STORE DATE | 6/26/2024
FOC DATE | 5/19/2024

A Scout Legacy collector's pack! This beautifully designed hangable package (measures 8.5 x 12.75) includes a collectible first issue (bagged and boarded) and the complete trade paperback! Sam stands in a room full of bodies, blood, and broken things. There is only one thing on his mind, there is only one thing that matters - Colt. His brother, by choice, not blood. Colt, the one who put a bullet through the only other person Sam cared about. The one who broke Sam's mind... and left the shattered pieces in a locked room. But now, Sam is back. He has his talking Gun. And no matter the cost, no matter the consequence - Colt has to pay.

SHEPHERD VOLUME ONE CLASSIC

COMIC TAG INDIVIDUAL

WRITER | ANDREA L. MOLINARI, ROBERTO X. MOLINARI
ARTIST | LUCA PANCIROLI, RYAN SHOWERS
COVER | DAVID MACK

FULL COLOR | 148 PAGES | $6.99
IN-STORE DATE | 6/12/2024
FOC DATE | 5/5/2024

Making digital comics collectible! This plastic collectible card that contains a PDF of the complete THE SHEPHERD - VOLUME 1 graphic novel! Collects all 5 issues! After Professor Lawrence Miller's teenage son Val's tragic death, he cannot shake the sense that his son's soul is lost and wandering between heaven and earth. Grief-stricken, Lawrence has become convinced he can rescue his son, but at what cost? What lengths will Lawrence go to in this supernatural thriller from the father/son writing team or Andrea Lorenzo Molinari and Xavier Roberto Molinari.

SHEPHERD VOLUME TWO PATH OF SOULS CLASSIC

COMIC TAG INDIVIDUAL

WRITER | ANDREA L. MOLINARI, ROBERTO X. MOLINARI
ARTIST | JESS HARA, KYLE HUSTON
COVER | RICCARDO BURCHIELLI

FULL COLOR | 196 PAGES | $6.99
IN-STORE DATE | 6/12/2024
FOC DATE | 5/5/2024

Making digital comics collectible! This plastic collectible card that contains a PDF of the complete THE SHEPHERD - VOLUME 2 - PATH OF SOULS graphic novel! Collects all 6 issues! In life, Dr. Lawrence Miller, aka, The Shepherd, was a husband, father, and professor. In the wake of a terrible family tragedy, he now wanders the "Seam," that ever-shifting place between this world and whatever comes next, helping other troubled souls, guiding and restoring them. The Shepherd happens upon a very unusual district in the Seam, a "hospital" for souls who have died in combat. Here warriors of all cultures and eras gather. These lost souls are locked in ever-repeating cycles of violence and trauma. They are still fighting the battles that claimed their lives, struggling against the specters of unresolved fears, broken hopes, and shattered dreams.

THIRTEEN ORIGINS GILA GIRL #1

WRITER | HENRY BARAJAS
ARTIST | SALOMÉE LUCE-ANTOINETTE
COVER ARTIST | SALOMÉE LUCE-ANTOINETTE

FULL COLOR | 32 PAGES | $4.99
IN-STORE DATE | 6/19/2024
FOC DATE | 5/12/2024

CHISPA: The Thirteen Origins is a series of one-shot origin stories for the members of The Thirteen, a group of Mexicans and Mexican Americans who discover they are chispas, able to wield impossible powers. Angela Garay has always followed in her mother's shadow, helping her with costuming and stagecraft at their local playhouse. She tries to stand up for what's right with the support and backing of her mother, protecting vulnerable members of society. But when Angela suddenly gains the abilities of a lizard in the middle of a protest, she is thrust into the position of having no footsteps to follow in.

TRAVELERS GUIDE TO FLOGORIA COMPLETE SET

WRITER | SAM MOORE
ARTIST | SAM MOORE
COVER | SAM MOORE

FULL COLOR | 248 PAGES | $39.99
IN-STORE DATE | 6/12/2024
FOC DATE | 5/5/2024

This beautifully designed hangable package (measures 8.5 x 12.75) includes all three issues (bagged and boarded) of the hit Scout series, TRAVELER'S GUIDE TO FLOGORIA! HITCHERHIKER'S GUIDE TO THE GALAXY meets CHARLIE AND THE CHOCOLATE FACTORY with a hint of STARGATE! After a freak work accident involving a fishing boat, a supposedly non-existent sea creature, and an interdimensional gateway, anxiety-addled Harry Blandford finds himself stranded on the far-off world of Flogoria. Can he survive long enough to find a way back home? Flogoria shocks Harry out of his comfort zone. He can no longer just blend in with the crowd. He's exotic, a weirdo, an actual alien! The people he interacts with aren't just passing acquaintances. His foes are trying to hunt him down, and his allies see him as their only hope. Whether they're friends or enemies, Harry has become a key part of their lives.
Allocations may apply.

JUNE 2024

LUCKY CAP SCOUTS
by O. Stevens

SKIN DEEP
by Flo Woolley

SILVER SPROCKET

is an independent publisher championing socially conscious and independently produced comic books, graphic novels, and related arts.

For free physical or digital marketing assets: joan@silversprocket.com

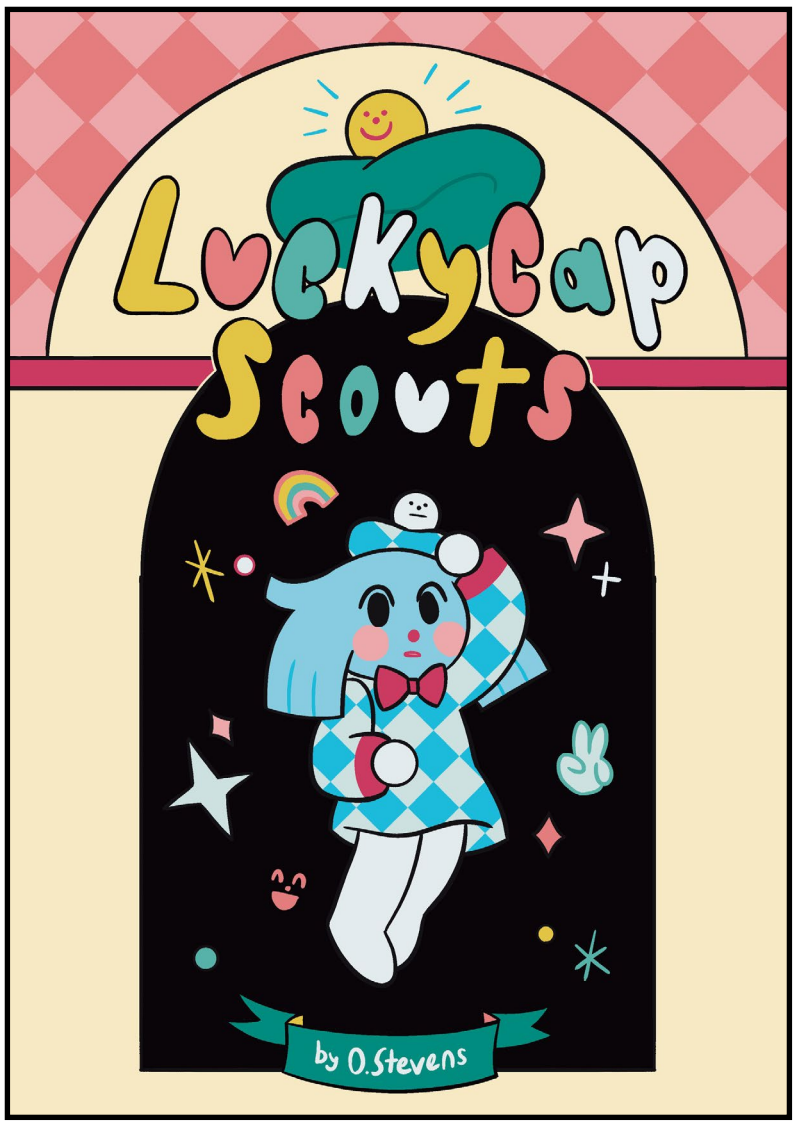

LUCKY CAP SCOUTS

by O. Stevens

One-Shot
Teen Readers

A funny and colorful comic about dealing with the sudden arrival of reality!

Lucky Cap Scouts are a series of mystery box figurines, each with their own unique design and personality. When Checkers was unpacked and came alive in their new home, they had no idea about the variety of experiences that being alive had to offer. There are point-and-click video games, new food to taste, friendships with other Scouts — and of course the existential dread. Join Checkers and the Scouts as they figure out life outside the box!

Printed with a spot-gloss cardstock cover and includes a sticker sheet of Scouts in the back of the comic!

Full-Color | 40 pages | $9.99
6" x 8.5" | Cardstock cover with spot gloss
In-Store Date: 6/26/2024
FOC Date: 5/19/2024

sticker sheet

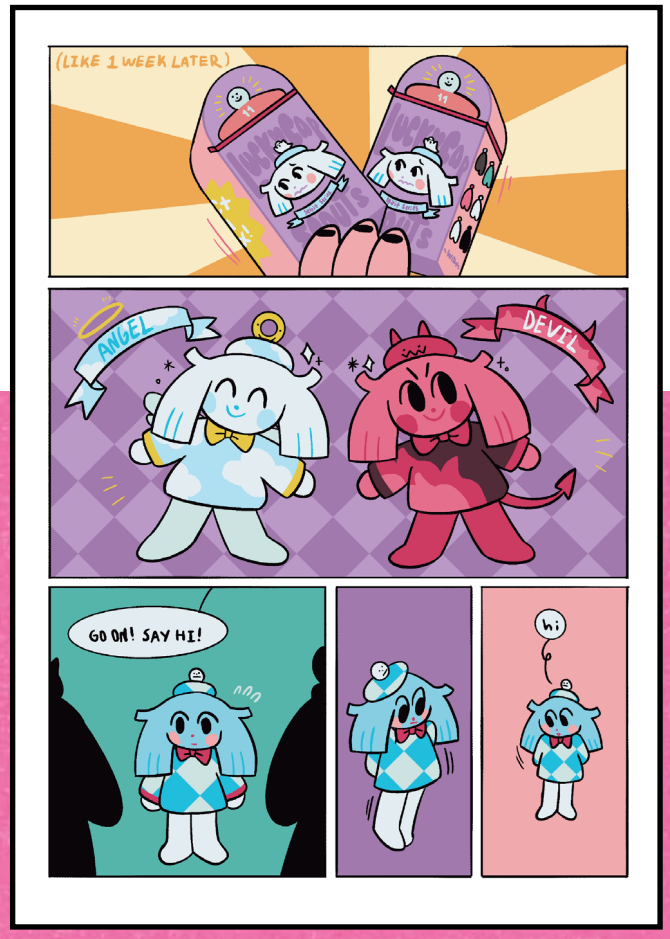

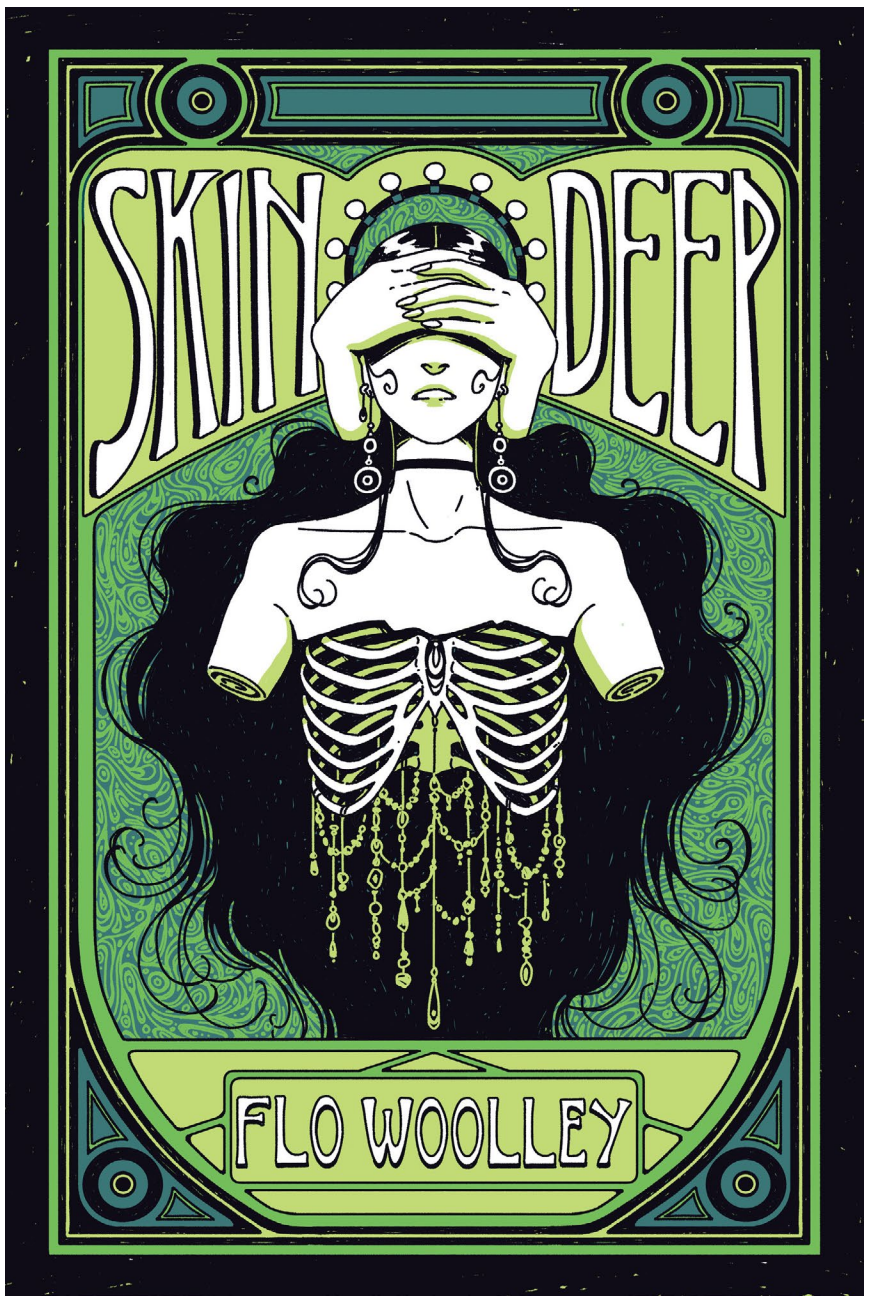

SKIN DEEP

by Flo Woolley

One-Shot
Mature Readers

A queer horror romance comic set amongst the dim lights and graceful bodies of a nocturnal dance house. In a world where appearance and performance are paramount, shy Mareike blends into the decor. Yet when the lead dancer Soňa takes an interest in her, Mareike discovers the intoxication of the spotlight... and the sacrifices needed to remain in it.

"As lovely as it is spine-tingling. An eerie visual feast from an exciting new talent."
– Ashley Robin Franklin, *The Hills of Estrella Roja*

Printed with a foil-accented cardstock cover.

Full-Color | 32 pages | $9.99
6" x 9" | Cardstock cover with foil
In-Store Date: 6/26/2024
FOC Date: 5/19/2024

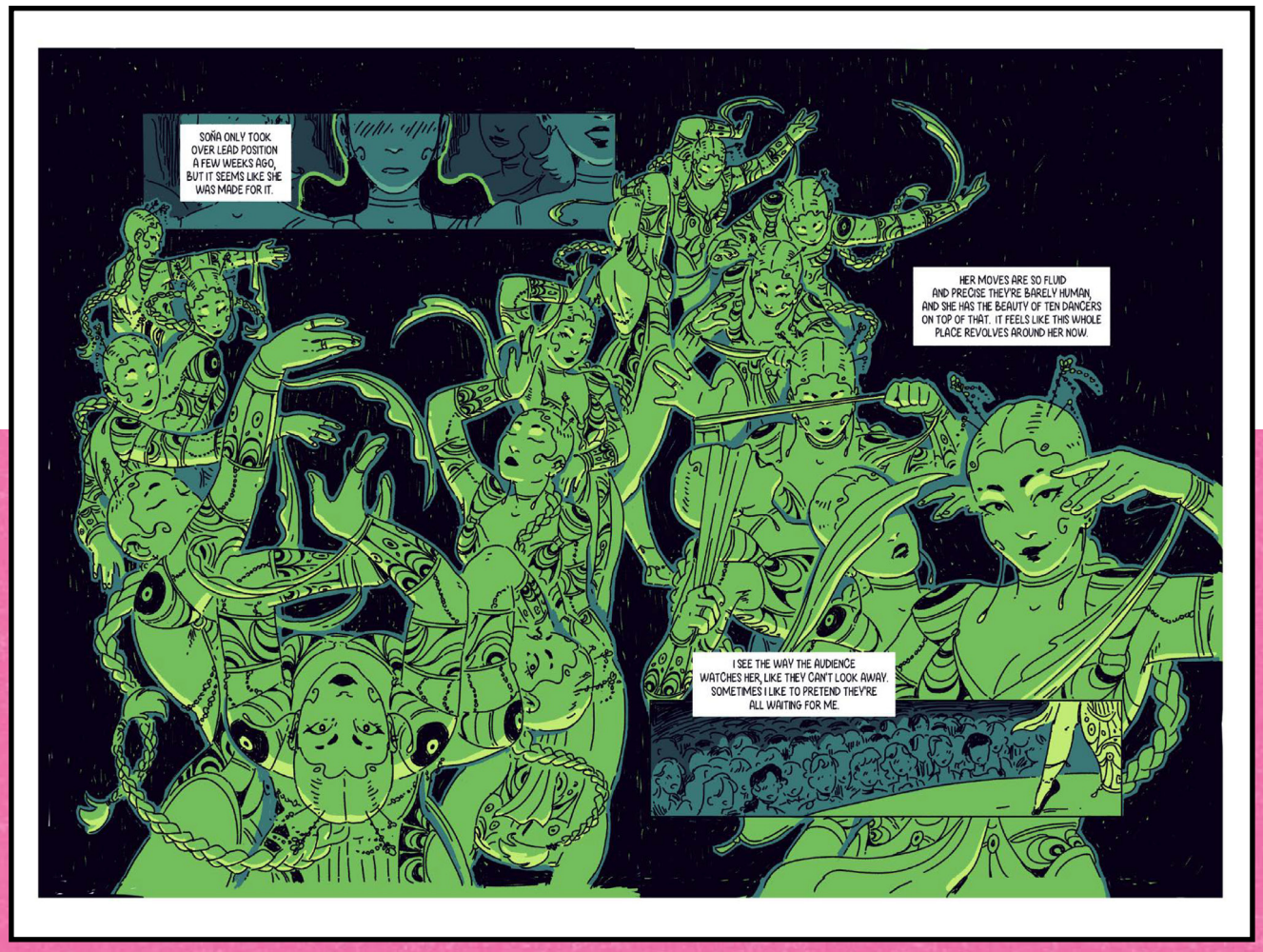

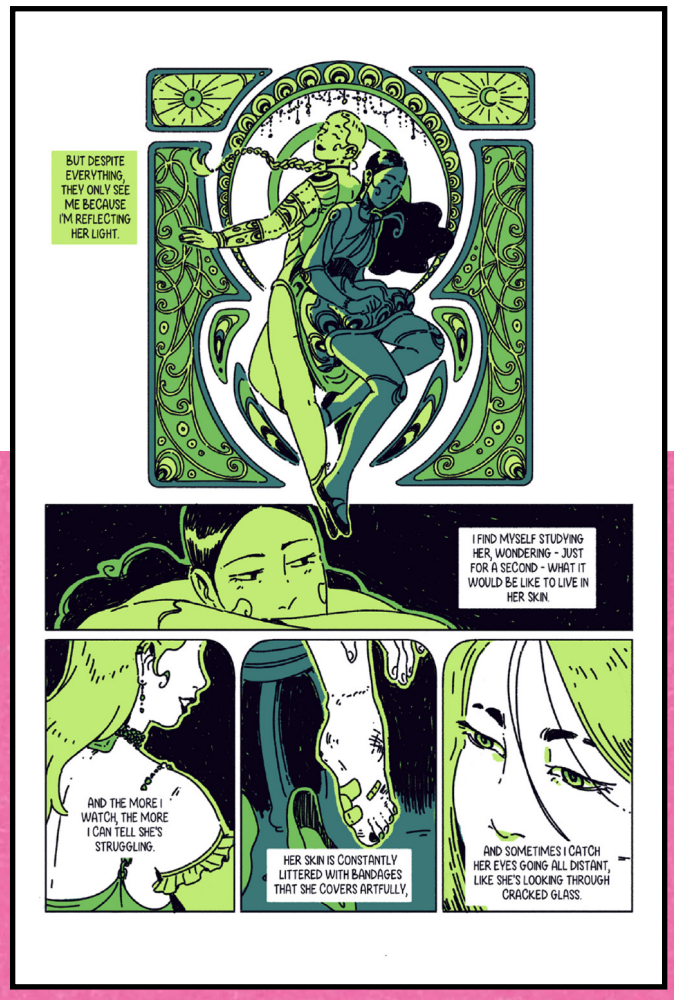

tripwire
the genre magazine

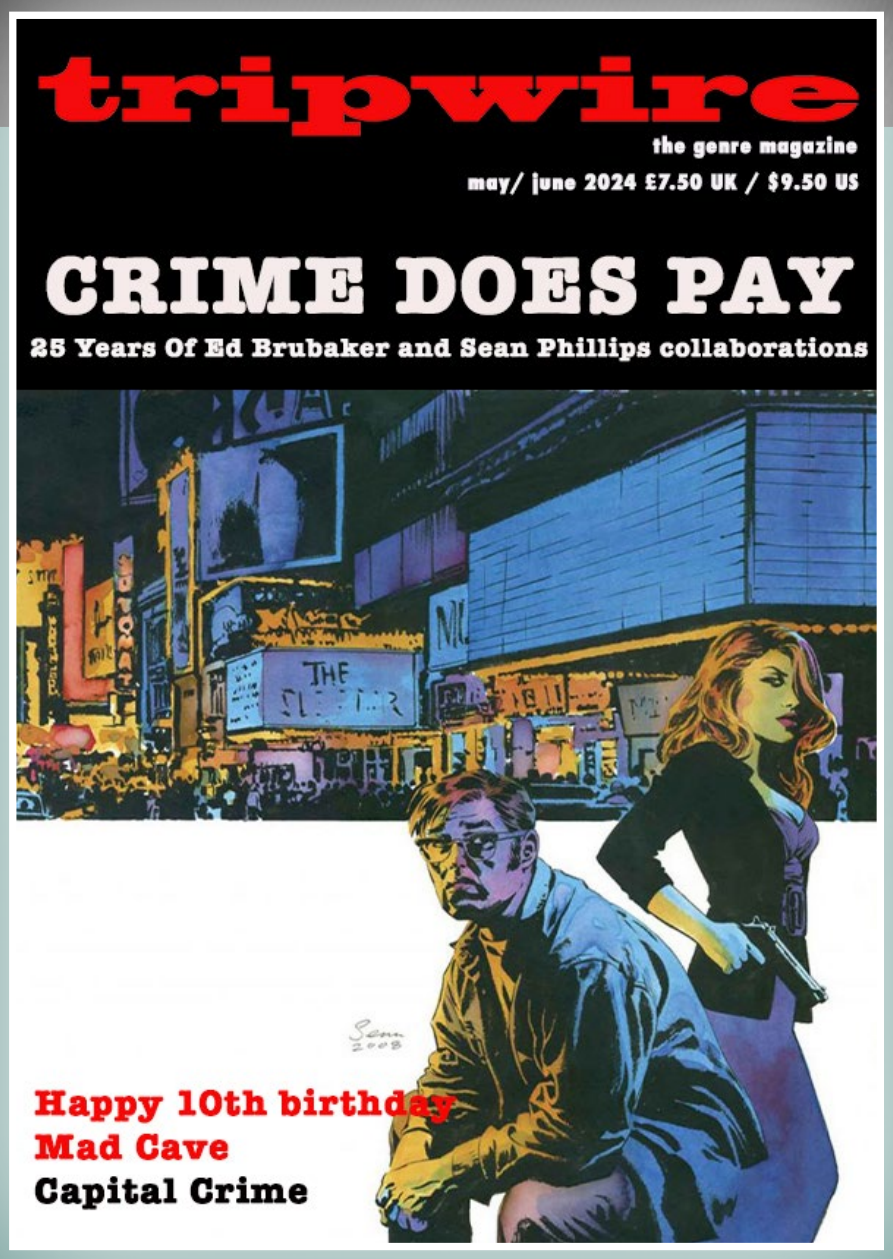

TRIPWIRE #62

WRITER | VARIOUS
ARTIST | VARIOUS
COVER ARTIST | SEAN PHILLIPS

FULL COLOR | 100 PAGES | $9.50
IN-STORE DATE | 6/19/2024
FOC DATE | 6/3/2024

Tripwire celebrates 25 years of crime comics creative team Ed Brubaker and Sean Phillips with their Criminal comic coming to Amazon Prime with exclusive new interviews with both plus takes a look back at crime comics throughout the years. Also the magazine celebrates 10 years of US indie comics publisher Mad Cave studios and profiles London's renowned Capital Crime festival. Plus the fourth and final part of The Greatest Comic Artists Of All Time, counting down to number one, its regular Stripwire strip section, reviews of graphic novels and trade paperbacks in On The Shelf and more.

SAINTED LOVE
vault

BEYOND REAL

CONTINUING
NEW HITS!

(W) KAPLAN
(A) MASCOLO/FEJZULA
RICCARDI/MENHEERE
CORONA/KANGAS/
VECCHIO

(C) BELLAIRE

(L) OTSMANE-ELHAOU

"10!"

"A VISUAL FEAST.
THE ENTIRE CREATIVE TEAM
HAS OBVIOUSLY GIVEN
THEIR VERY BEST TO
PRODUCE A FANTASTIC
BOOK."

- AIPT

NO.5

32 PAGES - FULL COLOR - $4.99

COVER (A) JOHN PEARSON

AN ARTIST'S VOICE.

JUNE MUST DEFEAT AN ARMY OF DOPPELGÄNGERS, WHO REFLECT HER DOUBT AND DESPAIR, TO REACH THE MOUNTAIN OF COLOR WHERE THE SIMULATION STANDS GUARD. THERE, JUNE MUST FINALLY CHOOSE WHAT IS MOST IMPORTANT TO HER.

SOMETHING CRAWLED OUT

CONTINUING
NEW SERIES!

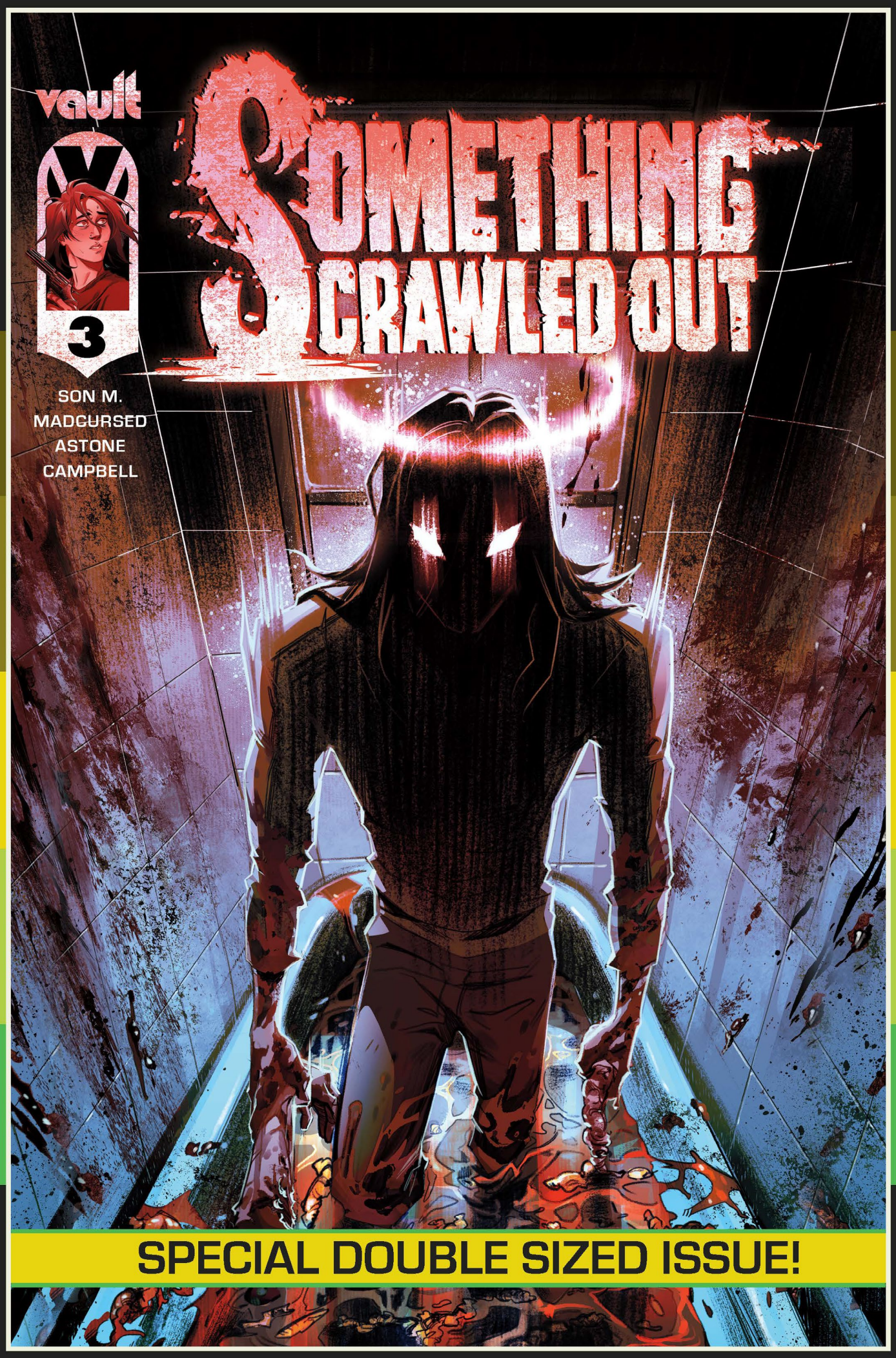

(W) SON M.
(A) MADCURSED
(C) ASTONE
(L) JIM CAMPBELL

"SKIN CRAWLING!"

"THE NEW VOICE OF HORROR SURE TO SILENCE EVERY LAMB."

- TIM DANIEL
DENIZEN, THE PLOT

NO.3

48 PAGES - FULL COLOR - $4.99

COVER (A) MADCURSED

THIS BODY IS NOT YOUR HOME.

THE SEARCH FOR CHARLOTTE UNWINDS A WEB OF HORRIFYING CONSPIRACIES, EDDIE TAKES MATTERS INTO HER OWN HANDS, AND RAINER TAKES A TURN FOR THE WORSE.

DOOR TO DOOR, NIGHT BY NIGHT

TPB COLLECTION!

COVER (A) BRIAN HURTT

(W) BUNN
(A) CANTIRINO
(C) CUNNIFFE
(L) CAMPBELL

"DELIVERS ACROSS THE BOARD."
- THE FANDOM POST

"CANTIRINO IS THE PERFECT STORYTELLER."
- COMICCON

"PLENTY OF DRAMA FROM THE CHARACTERS."
- MULTIVERSITY COMICS

THE LAST TIME OUR SALES CREW MET THE DREADED LAMASHTU, THEIR LIVES WERE CHANGED FOREVER. NOW THE DEMON IS BACK, NESTING IN ANOTHER SMALL TOWN, ABDUCTING CHILDREN. WHEN THE CREW RUNS AFOUL OF THE MONSTER THIS TIME, THERE'S A GOOD CHANCE NONE OF THEM WILL SURVIVE. WILL THIS BE THE LAST DOOR THEY KNOCK ON?

TPB

VOLUME 3 - 128 PAGES
FULL COLOR - $19.99

SAINTED LOVE

TPB COLLECTION!

(W) ORLANDO
(A) GIOPOTA
(L) BOWLAND

COVER (A) GIOPOTA

NEW YORK CITY. 1907. MALCOLM IRINA IS THE GREATEST INVENTOR THE WORLD'S NEVER HEARD OF, AND HIS LOVER, JOHN WOLF, IS THE TOUGHEST BARE-KNUCKLE BOXER IN THE CITY. IRINA'S NEWEST INVENTION, THE CHRONOCORRIDOR, IS NEARLY COMPLETE. HE DREAMS OF WHISKING HIMSELF AND WOLF AWAY TO A TIME WHEN THEY CAN LIVE AND LOVE FREELY. BUT WHEN CRAZED DETECTIVE FELT RAIDS IRINA'S LAB, THE COUPLE DIVE INTO THE FRESHLY POWERED UP PORTAL TO ESCAPE CAPTURE.

"DOESN'T HOLD BACK."
- THE FANDOM POST

"STANDS OUT ON THE SHELVES"
- GRAPHIC POLICY

STEVE ORLANDO
EISNER+GLAAD NOMINATED
SCARLET WITCH
SPIDER-MAN 2099
WONDER WOMAN

TPB

COMPLETE SERIES - 144 PAGES
FULL COLOR - $19.99

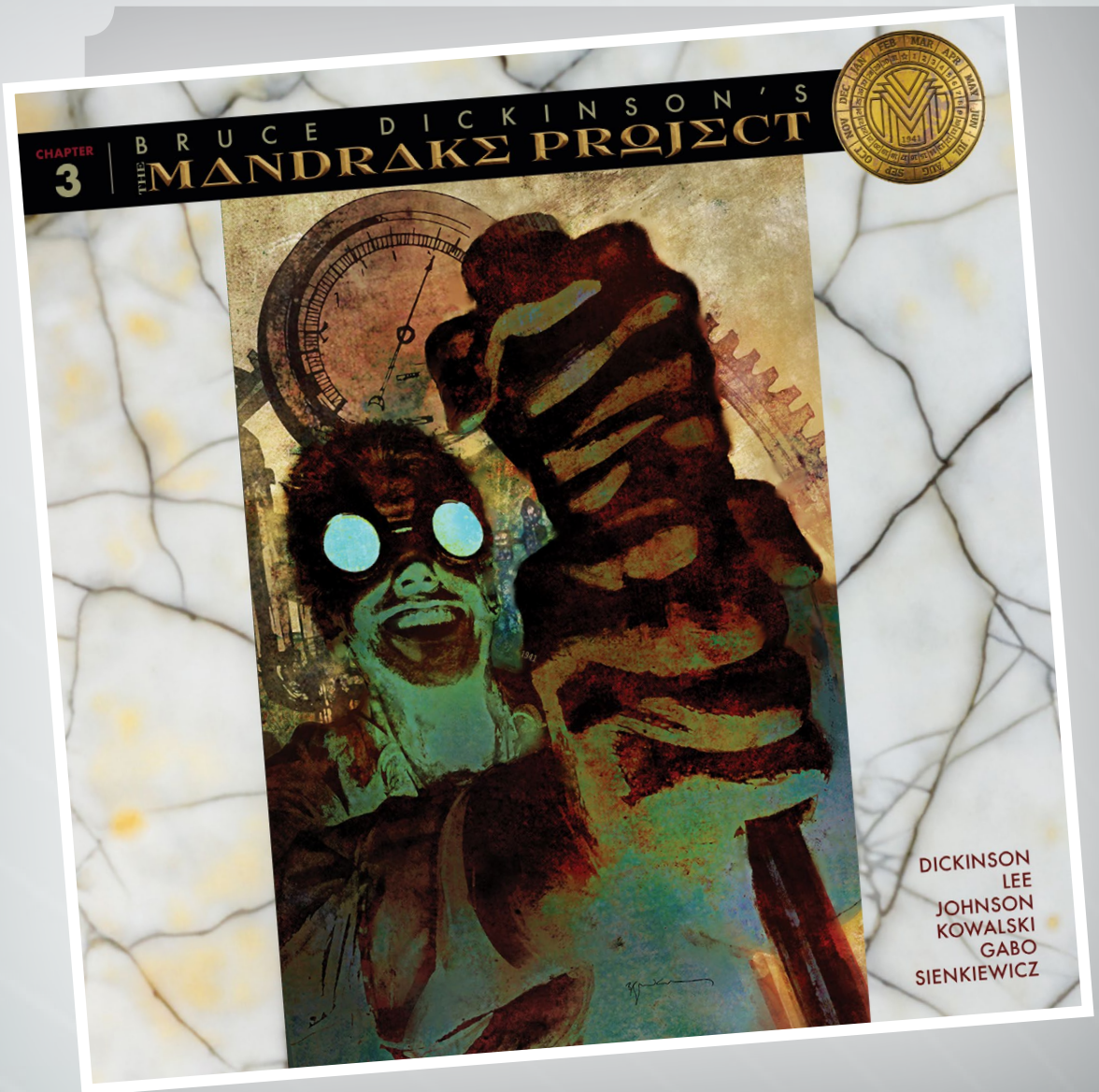

BRUCE DICKINSONS THE MANDRAKE PROJECT #3 MR

WRITER | BRUCE DICKINSON, TONY LEE
ARTIST | STAZ JOHNSON, PIOTR KOWALSKI
COVER ARTIST | BILL SIENKIEWICZ

FULL COLOR | 34 PAGES | $10.00
IN-STORE DATE | 6/26/2024
FOC DATE | 5/26/2024

HAPPY FAMILIES – On the eve of its crucial test with a human subject, the truth behind The Mandrake Project and its promise of eternal life is revealed as Necropolis and Lazarus take Senator Kelley deep into the underbelly of the laboratory… exposing the brutal price paid across generations for this power and knowledge.

FOR ANY ORDER INQUIRIES PLEASE CONTACT US

SERVICE@LUNARDISTRIBUTION.COM

NEXT PHASE

ALL ARTWORK PENDING LICENSOR APPROVAL AND SUBJECT TO CHANGE

LUNAR DISTRIBUTION